Home Edition

CLASSIFIED TELEPHONE 383-4111 386-2121

# The Daily Colonist.

Vancouver Island's Leading Newspaper Since 1858

Mostly Cloudy

Weather Details On Page 2

No. 16–115th YEAR | VICTORIA, BRITISH COLUMBIA, SATURDAY, DECEMBER 30, 1972 | 10 CENTS DAILY 20 CENTS SUNDAY

## Buses Free New Year's Eve

### *Colonist Provides Service Until 3 a.m.*

The Daily Colonist will provide free hourly bus rides on B.C. Hydro lines in the Greater Victoria area from 10 p.m. Sunday, New Year's Eve, to 3 a.m. New Year's Day.

The service is being given primarily to reduce road accidents on this festive occasion and it is hoped it will result in many revellers leaving their cars behind, but all bus passengers will ride free.

Buses will run on the normal Sunday schedules but will be extended to 3 a.m. The Douglas-Saanich route is the only one that will not be run but the area will be served by two other adjacent routes.

Here is the schedule:

Buses will leave city hourly as follows:

Richardson 10:00 p.m.—3:00 a.m.
Oak Bay 9:40 p.m.—2:40 a.m.
South Fairfield 10:20 p.m.—3:20 a.m.
Outer Wharf 9:40 p.m.—2:40 a.m.
Gorge 10:00 p.m.—3:00 a.m.
Beacon Hill 10:00 p.m.—3:00 a.m.
Haultain 10:20 p.m.—3:20 a.m.
Uplands 10:00 p.m.—3:00 a.m.
Cook 9:40 p.m.—2:40 a.m.
Carey (Helmcken) 10:20 p.m.—3:20 a.m.
10:00 p.m.—3:00 a.m.
University 9:40 p.m.—2:40 a.m.
Lake Hill 10:20 p.m.—3:20 a.m.
Cadboro Bay 10:00 p.m.—3:00 p.m.
Gordon Head 10:20 p.m.—3:20 a.m.
Burnside 9:40 p.m.—3:20 a.m.
Esquimalt 10:00 p.m.—3:00 a.m.
Munro-Colville 9:30 p.m.—2:30 a.m.

# Grit Fall Could Come As Early as Jan. 9

By DAL WARRINGTON

OTTAWA (CP) — How long will it last? That is the question repeatedly asked as Prime Minister Trudeau's minority Liberal government prepares to meet Parliament and an uncertain fate next week.

The session opens Thursday, Jan. 4. The answer could come as early as the following Tuesday, Jan. 9. That is the day an expected New Democratic Party motion of non-confidence in the government would come to a vote.

If the NDP motion, moved by leader David Lewis, draws support from the Progressive Conservatives it could be all over for the Trudeau administration.

But there are so many "ifs" to the proposition few politicians in any party are willing to predict what will happen.

The limping Liberals, who won only 109 seats in the Oct. 30 federal election, are 24 short of a majority in the 264-seat House of Commons. Never in Canadian history has a government controlled a smaller proportion of Commons seats.

The NDP with 31, if supported by all or most of the 107-man Conservative Opposition, can send Trudeau to Governor-General Michener with the resignation of his government. Fifteen Social Credit members and two independents complete the line-up.

This, however, is far from a foregone conclusion. For one thing, Lewis does not have to present a motion of no-confidence in the government. But avoiding it would leave him open to criticism from his own party workers and others who voted for the New Democrats last fall.

NDP spokesmen are playing their cards close to the vest, refusing to say what they will do. Lewis has said they will deal with government legislation on merit and give Parliament a chance to work.

It is generally thought the NDP, with campaign funds depleted, prefers to avoid an early election. There have been predictions the New Democrats would lose ground if a new vote were to come soon. Party spokesmen say otherwise, of course.

With this in mind Lewis's motion could criticize the government in such a way that Opposition Leader Robert Stanfield and his Conservatives could not support the motion, averting a Liberal defeat.

This might be the case if it embodied far-out socialist philosophy or programs.

If the government survives past this point its next crisis could come two days later, Jan. 11. On that day a no-confidence motion by Social Credit leader Real Caouette normally would come to a vote, followed by voting on an earlier Conservative motion presented by Stanfield.

The Conservatives, eager to upset the government and perhaps force an early elec-

Continued on Page 2

—AP

*Hungry Managuans reach for food*

## British Seize Arms

BELFAST (AP) British troops shot a guerrilla gunman dead Friday and seized arms at two major clandestine munitions dumps in troubled Northern Ireland.

In the Irish Republic to the south, police arrested the top man in the political front supporting the guerrillas of the Irish Republican Army.

The detention of Rory O'Brady, 40, president of the Sinn Fein party, followed an emergency meeting of Prime Minister Jack Lynch's cabinet to chart tougher security measures.

The actions by security authorities in both parts of divided Ireland apparently were the result of a bomb explosion Thursday night that killed three teenagers and injured 15 other persons in a republic town just south of the frontier.

The incident in Belturbet raised the threat that the sectarian violence long confined to the North could spill over into the Irish republic.

Both the shooting of the guerrilla on the border Friday and the arms seizures appeared related to the Belturbet bombing.

## Everglades Claim Huge Jet

MIAMI, Fla. (UPI) — An Eastern Airlines jet carrying 167 persons on a holiday flight from New York to Miami plowed into the Everglades just before midnight Friday, breaking apart and spilling both the dead and the living into the trackless swamp.

At least 80 persons survived the crash. Ten helicopters from the coast guard and the air force hoisted survivors out on slings. A fleet of volunteers in airplane-engined waterboats streamed to the pitch-black crash scene, six miles from U.S. 41.

"There definitely are some dead, but right now we're worrying about the survivors," said coast guard spokesman George Krohne.

The Lockheed Tristar, Eastern's flight 401 from Kennedy International to Miami, carried 154 passengers and a crew of 13.

Jesse Walker of New York, a survivor, said he had just fastened his seat belt and saw the runway lights at Miami International Airport "when there was a bright flash. That's all I remember until I crawled out of the wreckage."

"I didn't know we were in trouble," sobbed Martin Siminerio, 22, of New York, who got out of a helicopter at Palmetto Hospital holding an infant. "The next thing I remember my head was between my knees."

An estimated 26 survivors were brought to Palmetto and another four to Mercy Hospital on Biscayne Bay. A child wandered through the jammed emergency area of Palmetto Hospital, screaming, "Is my daddy alive? Is my daddy alive?"

The Florida Highway Patrol blocked off U.S. 41 and a crowd of nearly 500 persons gathered at the roadblock. Only volunteers with airboats were allowed through.

—CP

*Pearson coffin in Hall of Honor*

## Daily Protests Bombing

U.S. bombing of North Vietnam has been protested by the British Columbia government.

Acting premier Eileen Daily Friday afternoon sent a telegram to Prime Minister Trudeau on behalf of the New Democratic government urging the prime minister to protest to U.S. President Nixon "the continuing mass bombing of North Vietnam's major cities," and asking Trudeau "to increase the official protestations by your government's representatives in Ottawa, New York and Washington."

"We ask you to convey to President Nixon . . . the revulsion of civilized people around the world at the spectacle of the world's strongest military power systematically destroying the economy of one of the world's poorer nations and at the same time perpetuating the needless slaughter of men, women and children throughout North and South Vietnam."

## Canadians Gather To Honor Pearson

OTTAWA (UPI) Canadians from all walks of life gathered in the nation's capital today to pay their last respects to former prime minister Lester B. Pearson, Canada's greatest foreign diplomat and the nation's only Nobel Peace Prize winner.

The body of the former head of government, who died of cancer Wednesday night at the age of 75, rested in a closed casket in the Hall of Honor of the Parliament Buildings.

Formal lying-in-state was scheduled between 11 a.m. and 10 p.m. today and 9 a.m. to noon Sunday, when thousands of Canadians are expected to bid farewell to the man many knew simply as Mike.

Pearson, former ambassador to the U.S. and winner of the 1957 Nobel Peace Prize, will be interred Sunday in a $10 plot he bought in the 1940s at St. Pierre de Wakefield, Que.

Continued on Page 2

## INSIDE

*Stock Markets: Record Year* Page 7

*Wrong About Frisco Says Quake Sage* Page 3

| | Page |
|---|---|
| Bridge | 22 |
| Comics | 12 |
| Churches | 10, 11 |
| Crossword | 23 |
| Entertainment | 14, 15 |
| Family | 18, 19 |
| Finance | 6, 7 |
| Garden Notes | 12 |
| Names in the News | 3 |
| Provincial Court | 5 |
| Sport | 8, 9, 16 |
| Television | 21 |

### *In Earthquake Zone*

## More Food Needed Red Cross Warns

MANAGUA, Nicaragua (UPI) — A spokesman for the Nicaraguan Red Cross said Friday his organization has only enough food to feed survivors of the Managua earthquake for another 72 hours despite tons of foodstuffs sent from around the world.

He said more food was needed.

Army patrols dispersed about 300 persons who went to an airport warehouse, shouting: "We want food, we want food."

A government spokesman said the problem was finding enough trucks and manpower to move the 50,000 to 60,000 tons of food at the city airport to relief points.

About 300,000 persons were made homeless when an earthquake struck Managua last Saturday night. Most of them are now living in makeshift homes scattered around the capital and even in villages beyond. Responsibility for feeding them was given the Red Cross.

At least 24 countries around the world sent foodstuffs and more was promised.

"We lack the trucks and manpower to move this stuff from the airport to the distribution centres," said gov-

Continued on Page 2

## *Nixon Sets Brief Halt*

● Experts predict quick stop to bombing — Page 27

SAIGON (UPI) — American bombers ranged over North Vietnam today for the 11th day since Dec. 18, the U.S. command said, and the South Vietnamese foreign ministry announced a 24-hour New Year's truce, overlapping a previously announced Viet Cong ceasefire.

The command made no statement on a holiday respite from the heavy bombing of North Vietnam like the one which lasted 36 hours at Christmas. But military sources said President Nixon has given orders for a short bombing halt over New Year's Day which could be extended if Hanoi negotiators return to the truce talks.

The command did not announce the Christmas halt until it was over. It was kept secret until "it was a package" (completed) because foreknowledge would have aided the communists, spokesmen said.

A U.S. command spokesman said bombing operations continued in North Vietnam in the 24 hours ending at 8 a.m. today. On Friday, the lass of four more planes was announced, including another B-52 bomber. At least 12 more

Continued on Page 2

## Lorimer, Cocke To Attend

Municipal Affairs Minister James Lorimer and Health Minister Dennis Cocke will represent the British Columbia government at the funeral of former prime minister Lester Pearson.

Acting Premier Eileen Daily announced Friday that Lorimer and Cocke would travel to Ottawa for the funeral which will take place Sunday afternoon in Ottawa's Christ Church Anglican Cathedral.

Mrs. Daily and deputy provincial secretary Lawrie Wallace will represent the government at a Victoria Memorial service for Pearson which will be held at 12:25 p.m. today in Christ Church Cathedral on Quadra.

### Anxiety Spreads in Europe

## *World Bombing Protests Mount*

By The Associated Press

● Hanoi says raids slaughtering civilians—Page 27

Anxiety at stepped-up United States bombing of North Vietnam is spreading among European governments. There were mounting protests Friday at official level.

Some governments, including Italy, the Netherlands and Sweden, have officially condemned the bomber raids.

A second group, including Belgium and Austria, limited official declarations to expressions of concern while a third group that included Britain, France and West Germany officially stayed silent in face of public demands for condemnation.

The first direct action against the bombing reported in West Europe appeared to be a stevedores' boycott in Genoa, Italy, of all U.S. ships calling at the port. The ban, voted by the men without their union's authority, was being enforced for five days until Monday. So far, no American ship has berthed in Genoa but three tankers were reported to have altered course to avoid the port.

The Italian government said Foreign Minister Giuseppe Medici had been instructed to "renew his insistence for the bombing to be stopped and peace negotiations to be resumed." The statement said this instruction was "interpreting the common feeling of the Italian people."

It was Premier Giulio Andreotti's first public criticism of U.S. policies.

In the Netherlands, Foreign Minister Norbert Schmelzer had announced Wednesday his government's condemnation of the bombing. "The least everyone can do is to harass the American government with a protest against this flagrant violation of the best American traditions."

Swedes are busy gathering signatures to a ntational protest petition supported by all five political parties. It denounces the bombings and appeals to all parties in the Vietnam conflict to sign the peace agreement negotiated in October.

Last week, Premier Olof Palme compared the bombing with Nazi war crimes. He drew an oral protest from the U.S. state department.

All Norway's political parties from conservatives to communists agreed to a call by the opposition Labor party to a conference next week. The government will discuss the air raids at a cabinet meeting Tuesday.

Prime Minister Anker Joergensen of Denmark called an extraordinary cabinet meeting to consider an appeal to the United Nations Secretary-General to put pressure on the United States to stop the bombing and resume peace talks.

The Danish government was considering "positively" a suggestion to grant special and immediate aid to North Vietnam, instead of dividing aid between the two Vietnams as it has done so far.

Foreign Minister Knud B. Andersen said feelings in Denmark at the end of 1972 were dominated by dismay, the complete failure of U.S. Vietnam policies on the one hand and a well-founded, though cautious, optimism regarding further detente in Europe.

Andersen added it could only be hoped that "it will soon dawn upon the U.S. gov-

Continued on Page 2

# More Food Needed

From Page 1

ernment spokesman Ivan Osorio Peters. "But no country is ever organized to cope with a tragedy like this."

At least 3,000 persons died in the earthquake but officials said the final toll might remain unknown forever because of the number of bodies burned in the ruins of the city.

Thousands of residents poured into the streets Friday night as two brief earth tremors shook the city.

But the shocks — very minor compared to those which destroyed the heart of Managua and killed at least 3,000 last Saturday morning — did no damage.

The two tremors lasted only seconds and came about five minutes apart. Many minor aftershocks have been felt in the city since the first major temblor last week.

Frightened residents ran out of their homes in outlying areas of town, but returned later. Very few people were in the rubble-strewn heart of the city, which already looked like the bombed-out cities of the Second World War.

Earlier Friday, owners of private vehicles assembled a convoy of cars and trucks to transport pure water and food from outlying storage areas of Managua.

Meanwhile, the government warned food dealers not to exploit hungry earthquake survivors. There were reports some merchants were charging two or three times the normal price for rice, beans and other staple foodstuffs.

The government's emergency radio network asked Nicaraguans to report any food speculators. It also warned again against looting and army strongman Anastasio Somoza said this included any pillaging by troops.

Earlier, some reports said troops shot and killed two persons looting stores damaged or leveled in the earthquake.

Nicaraguan and foreign doctors belittled reports of possible typhoid epidemics but encouraged the distribution of serum and other medicines to protect people from infection.

"We haven't seen any sign of typhoid," said U.S. army Col. Luis Bravo, who is in charge of a 100-bed emergency hospital flown from Fort Hood, Tex.

"I don't think there is any danger of an epidemic," said Health Minister Fernando Valle Lopez.

In another development, Somoza announced plans for construction of a miniature capital on his own 100-acre estate outside the city. Somoza said it would house city and national government offices until Managua is rebuilt.

# Liberal Defeat?

From Page 1

tion, are expected to present a motion the NDP will find it hard not to support without compromising their principles.

Even if the Liberals live this long they could face a new Conservative motion next day, Jan. 12, to be voted on the following Monday, Jan. 15.

All this presumes the Commons adheres to the rules providing for an eight-day debate on the speech from the throne. This speech, an outline of government policy at the start of the session, will be read by Gov.-Gen. Michener opening day.

The debate can be shortened by agreement between parties. This is considered unlikely, especially in the present volatile situation in the House.

Defeat of the government in a non-confidence vote might not mean an immediate election. Stanfield, while guarding his political options closely, has said he is willing and able to form a government from his present forces in the Commons if the Trudeau cabinet falls.

In such an event the decision to ask Stanffield to form a government rests with the Governor-General.

One thing is certain—Liberal House Leader Allan MacEachen and whips of all parties will live a hectic existence as long as the present line-up continues in the Commons. With so much depending on the outcome of each vote, party discipline will demand full attendance.

Should the government last through the throne-speech debate its future will still be wobbly. Debate on unfinished business from the last Parliament will give opposition parties more chances to topple the Trudeau administration if they combine their strength.

Among the leftovers is the federal budget. Finance Minister Turner announced plans last session to provide relief from corporation taxes while holding firm on personal income taxes:

Both NDP and Conservatives have torn at the Turner plans. Some say the Liberals will revise them before submission to the new Parliament.

A move must be made promptly, however, in order to validate 1972 income-tax forms Canadians will have to cope with soon.

# Convulsions 'Scary'

YOUR GOOD HEALTH

By G. C. Thosteson, MD

**Dear Dr. Thosteson:** My infant son has gone through two convulsions due to high fever and is now on phenobarbital twice daily.

Are there any side effects from this such as brain damage? The pediatrician says no, but our family doctor thinks if taken for a long time it might.—**Mrs. C.C.**

First of all, infants subject to convulsions from fever tend to outgrow it after the second or third year, so the phenobarbital very likely will be needed for a limited, not an indefinite, time.

Second, the drug would not cause brain damage even if used over a long period. As evidence, patients with epilepsy use it year after year without harm.

While convulsions in small babies are scary things to see, the harm from them is more apparent than real. Still, there's no point in subjecting a baby to these attacks if they can be readily avoided.

**Dear Dr. Thosteson:** My doctor says I can't have lupus erythematosus because my sedimentation rate is 15. I have some of the symptoms and a reddish rash between my eyebrows and into my eyebrows. Is there any other method of detecting Lupus?—**Mrs. J.B.**

The "sed" rate is usually elevated in systemic lupus; hence with a normal rate, the diagnosis may be questioned. There are other special blood studies which then can be used (L.E. cell test, and certain blood protein determinations).

There are other causes of a rash resembling that of lupus — seborrheic dermatitis, allergy, and the like. With that possibility, consult a dermatologist, if you have not already done so.

# THE WEATHER

Dec. 30, 1972.

Mostly cloudy with a few morning showers and afternoon sunny periods; winds light. Friday's precipitation .02 inch; sunshine nil. Recorded high and low at Victoria, 39 and 31. Today's forecast high and low, 45 and 38. Today's sunrise 8:07, sunset 4:27; moonrise 3:52 a.m., moonset 12:44 p.m. Sunday outlook: Clouding over with evening rain.

East coast of Vancouver Island—Mostly cloudy with a few morning showers and afternoon sunny periods; winds light. Friday's precipitation .11 inch. Recorded high and low at Nanaimo, 37 and 26. Forecast high and low, 45 and 35. Sunday outlook: Clouding over with evening rain.

West Coast of Vancouver Island — Gale warnings continued; mostly cloudy with a few showers; winds fresh southwesterly. Forecast high and low at Tofino, 42 and 37. Sunday outlook: Cloudy in the afternoon, evening rain.

North Coast—Mostly cloudy with a few showers. Highs in mid-40s, lows near 35. Sunday outlook: Windy with rain.

Extended Outlook, New Year's Day to Wednesday—Considerable fog with little or no precipitation. Highs in the 40s, lows in the 30s.

READINGS

| | | | |
|---|---|---|---|
| St. John's | 18 | 15 | .02 |
| Halifax | 21 | 15 | Trace |
| Fredericton | 14 | —4 | — |
| Charlottetown | 15 | 7 | — |
| Montreal | 9 | 25 | — |
| Ottawa | 9 | —8 | — |
| Toronto | 23 | 9 | — |
| North Bay | 6 | —9 | — |
| Thunder Bay | 23 | 13 | .04 |
| Churchill | —20 | —26 | — |
| The Pas | —2 | —8 | — |
| Kenora | 15 | 10 | .18 |
| Winnipeg | 15 | 11 | .26 |
| Brandon | 8 | 4 | .12 |
| Regina | 13 | 8 | .16 |
| Saskatoon | 11 | 6 | .29 |
| Prince Albert | 17 | 12 | .13 |
| Swift Current | 12 | 7 | .17 |
| Medicine Hat | 16 | 13 | .27 |
| Lethbridge | 20 | 13 | .17 |
| Calgary | 15 | 3 | .03 |
| Edmonton | 16 | 1 | Trace |
| Cranbrook | 24 | 6 | — |
| Castlegar | 31 | 28 | — |
| Penticton | 32 | 19 | — |
| Vernon | 29 | 20 | — |
| Salmon Arm | 29 | 22 | — |
| Revelstoke | 22 | 12 | — |
| Princeton | 21 | 10 | — |
| Vancouver | 36 | 31 | Trace |
| Prince Rupert | 43 | 35 | .01 |
| Comox | 40 | 32 | .12 |
| Prince George | 22 | 10 | Trace |
| Kamloops | 27 | 14 | — |
| Whitehorse | 25 | 22 | .01 |
| Fort St. John | 11 | —8 | — |
| Spokane | 35 | 21 | — |
| Portland | 45 | 36 | — |
| San Francisco | 54 | 35 | — |
| Los Angeles | 64 | 49 | — |
| Phoenix | 55 | 42 | — |
| Las Vegas | 49 | 39 | — |
| Honolulu | 81 | 66 | — |
| Chicago | 42 | 34 | — |
| New York | 33 | 27 | — |
| Miami | 73 | 58 | — |

TIDES AT VICTORIA HARBOUR

| | Time | Ht. | Time | Ht. | Time | Ht. | Time | Ht. |
|---|---|---|---|---|---|---|---|---|
| | H.M. | Ft. | H.M. | Ft. | H.M. | Ft. | H.M. | Ft. |
| 28 | 00.10 | 5.6 | 09.15 | 9.1 | 17.30 | 4.1 | | |
| 29 | 09.30 | 9.1 | 18.00 | 3.3 | | | | |
| 30 | 09.45 | 9.2 | 18.35 | 2.7 | | | | |
| 31 | 09.25 | 9.3 | 19.05 | 2.2 | | | | |

TIDES AT FULFORD HARBOUR

| | Time | Ht. | Time | Ht. | Time | Ht. | Time | Ht. |
|---|---|---|---|---|---|---|---|---|
| | H.M. | Ft. | H.M. | Ft. | H.M. | Ft. | H.M. | Ft. |
| 28 | 00.50 | 7.8 | 03.20 | 7.6 | 10.45 | 11.6 | 18.40 | 4.3 |
| 29 | 02.50 | 8.9 | 04.45 | 8.9 | 11.10 | 11.3 | 19.20 | 3.7 |
| 30 | 04.40 | 9.9 | 06.10 | 9.9 | 11.40 | 11.1 | 19.50 | 3.1 |
| 31 | 05.05 | 10.7 | 08.05 | 10.4 | 12.05 | 10.9 | 20.30 | 2.7 |

# Protests

From Page 1

ernment that the Vietnam conflict cannot be settled through military means — unless the intention is totally to eradicate essential parts of Vietnam."

Finland's foreign minister, Ahti Karjalainen, indicated the bombings had speeded up his government's decision Thursday to recognize North Vietnam.

Belgium's acting foreign minister, Henri Fayat, told the U.S. ambassador of "deep emotion" in Belgium and public shock at news of the toll of civilian dead in the air raids.

The Austrian government's "serious concern" was expressed a week ago by Foreign Minister Rudolf Kirchschlaeger. The governing Austrian Socialist party, in a New Year's message, said: "The fact that only a few flying hours from our peaceful homes people are dying a senseless death in the most severe air raids of the world's history meets with common indignation."

Political observers in Paris said the French government's attitude there seemed to be that, as peace negotiations were held in France, the French should do nothing to imply anything but strict neutrality. Sections of the French press, however, expressed shock.

West Germany also produced no official reaction, but six leftwing legislators of Chancellor Willy Brandt's party compared the raids with Nazi bombing of civilians in the Spanich civil war. They accused U.S. pilots of attacking open cities, hospitals and schools.

Karl-Hermann Flach, general secretary of the Free Democrats, said the United States should know that "it is not only destroying Vietnam with its carpet bombing but also damaging its world reputation among its friends."

The British government stayed silent, but The Daily Mirror with a circulation of four million handed its whole front page to the opposition Labor party's former chancellor of the exchequer, Roy Jenkins, to write an open letter illustrated with pictures of U.S. bombers. Jenkins addressed it to Conservative Prime Minister Edward Heath and said:

"I find it difficult to understand the absence of any protest from the British government against President Nixon's renewed bombing in Vietnam.

"This is one of the most coldblooded actions in recest history . . . President Nixon . . . has unleashed a wave of terror . . . to try to secure slightly better terms for withdrawal than those he indicated he was prepared to accept before his re-election."

# Canadians Honor Pearson

From Page 1

The casket was to be draped today with the red and white maple leaf flag, which Pearson presented to Canadians as the national flag in 1965 to replace the red ensign.

The brief flag ceremony today and entire funeral ceremony Sunday were to be telecast nationwide.

Once the Hall of Honor is opened to the public today, a round-the-clock vigil will be kept by a honor guard drawn from the armed forces, Royal Canadian Mounted Police and protective staffs of the Senate and House of Commons.

At 1 p.m. Sunday, the flag-draped casket will be taken from the Hall of Honor to a hearse through the main entrance of the Centre Block of the Parliament Buildings, beneath the peace tower.

A 50-man guard of honor will give the general salute, followed by a musical salute by the RCMP band. The procession will then make its way to Christ Church Anglican Cathedral.

The cortege will be led by a 25-man RCMP mounted escort, followed by a 50-man military escort on foot, the central band of the Canadian Armed Forces, honorary pallbearers preceding the hearse and eight-man RCMP contingent on foot beside the hearse and four insignia bearers following the hearse carrying Pearson's decorations, including the Nobel medal.

The hour-long funeral service will begin at 2 p.m. Sunday. Among those attending the services willl be Prime Minister and Mrs. Trudeau, British prime minister Edward Heath, Governor General and Mrs. Roland Michener and Brian Urquhart, assistant secretary general of the United Nations.

The Ecumenical service will be conducted by the Very Rev. T.E. Dewey, Dean of Ottawa and rector of the cathedral. Pearson's family chose the hymn Lead On Oh King Eternal and the 121st Psalm as part of the music. Rev. Arthur B. B. Moore, immediate past moderator of the United Church of Canada, was asked to deliver the address.

Between 200 and 300 seats in a hall adjoining the church have been set aside for the general public. In addition, while all 700 seats in the church itself have been reserved for dignitaries, the public will be permitted to take whatever seats are not occupied when the service begins.

Pearson's family had specifically requested that every attempt be made to permit as much public participation in the funeral as possible.

As the casket is removed from the cathedral, there will be a further general salute and musical salute and a battery of the 30th Field Regiment will fire a 19-gun salute from a nearby location with volleys at one-minute intervals.

After the salute, a single piper will play a lament as the casket is placed in the hearse and the procession leaves for a private burial at the small cemetery in the picturesque Gatineau Hills.

## Nixon's Route Not for Birds

WASHINGTON (Reuter) — Bird experts started spraying trees Friday along President Nixon's Jan. 20 inauguration route here. A plastic substance will make sure birds do not drop any uninvited offerings on Nixon or the people lining the route.

## Village Buried

MOSCOW (AP) — Hundreds of people were cut off for a week by an avalanche in the Caucasus that buried whole villages and blocked roads, the newspaper Komsomolskaya Pravda reported. It made no mention of any deaths. It was three days after the avalanche before word reached the outside world.

# Sadat Setting Up War Committees

By United Press International

Hours after announcing that he has ordered his government to prepare for possible war with Israel, President Anwar Sadat of Egypt set up committees at local levels Friday to carry out his proposals.

Government sources said the president issued decrees setting up committees in the country's 24 governorates to take charge of the war preparations.

Sadat, the sources said, will hear a national committee and from it will branch a subcommittee chaired by Prime Minister Aziz Sidky. The sources said Sadat will begin a series of meetings Saturday with his top aides aimed at preparing the nation for war.

The decrees were issued only a short time after Sadat, in a 45-minute speech to Parliament Thursday, said Egypt will have to fight "through fire and storm" to liberate occupied Arab lands.

"I declare it here with the loudest voice and the fullest responsibility," he said, "that the door to battle is the door of the future, and that there is no other path."

Sadat's speech was interrupted several times by applause.

"I have asked the government not only to content itself with a plan for preparing the state for battle — a plan which has been carried out already — but I asked them to prepare another plan to prepare the nation for the possibility that fighting may break out," he said.

"We shall fight our way through fire and storm, sacrifice our blood for honor and our sweat for freedom, and place our banners where they should be placed. We shall fight . . . we shall fight . . . .We shall fight . . . . until God gives us victory." he said.

Sadat also said he was seeking military co-ordination with Syria and Libya, Egypt's partners in the Federation of Arab Republics, and support from other Arab countries for a "long, drawn-out battle" with Israel.

"But the principal force in the battle will be the force of the Egyptian people," he said. "This is their destiny and our honor."

# U.S. Sets Brief Halt

From Page 1

Americans were listed as missing.

The announcement brought to at least 26 the number of American planes which the command has acknowledged have been shot down while on bombing raids over the north since Dec. 18. A total of 76 American fliers are missing, some captured by the North Vietnamese.

Travelers returning from Hanoi to Vientiane, Laos, Friday aboard an International Control Commission (ICC) plane reported that Hanoi's Gia Lam Airport control tower, terminal and roads leading to it have been destroyed. Cratered runways were filled with earth and covered with metal mats to permit planes to take off, they said.

The travelers said incoming and outgoing flights were being controlled with a porta-Red River from downtown Hanoi, is used primarily for civilian flights although some military aircraft also land there.

In the ground war, the South Vietnamese command reported 48 communist attacks in the 24 hours ending at 6 a.m. Saturday. It said there was heavy fighting Friday in the Que Son Valley, a traditional communist stronghold 25 miles southwest of Da Nang.

Government infantry operating three miles outside ble radio transmitter at Gia Lam. The airport, across the Que Son district town killed 42 communists in the afternoon battle, military spokesmen said. One South Vietnamese was killed and nine wounded. Artillery Base Lion, held by the communists since April, was recaptured by government troops.

Sixty miles south of Da Nang another government infantry unit killed 22 communists in afternoon fighting in which one south Vietnamese died and another was wounded, military spokesmen said.

## Italians Seize Explosives

ROME (UPI) — Police have seized dozens of tons of explosives throughout Italy in an effort to keep down the annual death toll from New Year's Eve fireworks, the interior ministry said Friday.

## Four Perish

GRENOBLE, France (Reuter) — Four young people were killed and five others injured seriously when a massive snowslide hit a group of skiers above the Deux-Alpes resort near here Friday, rescuers said. At least two others are missing.

## Villagers Die By Accident

SAIGON (AP) — A South Vietnamese F-5 fighter-bomber accidentally dropped a bomb in a village 20 miles northeast of Saigon Wednesday, killing nine civilians and wounding 10, field reports said.

HOLIDAY
SPECIAL
HONDA
PEARSON
WORLD of PLEASURE

PEETZ SKI

ON FESTIVE OCCASIONS
Compliment your guests by serving them the finest — King Oscar brisling sardines world favourites in the canapé can. Delicately smoked for distinctive flavour.
King Oscar
DOUBLELAYER 16-22 FISH
Brisling SARDINES
IN OIL * LIGHTLY SMOK

MEN "Y" NOT TRY SOMETHING NEW IN '73?

* Co-ed Program marked with an *
10 Week Courses Start January 8

PHYSICAL FITNESS
Beginner Fitness
12:10—12:40 p.m. Mon. Wed. & Fri.
5:45— 6:30 p.m. Mon. & Thurs.
Moderate/Advanced Fitness
5:15— 6:00 p.m. Mon. & Thurs.
Drop-in Fitness
12:10—12:45 p.m. Tues. & Thurs.
Early Bird Fitness
7:30— 8:00 a.m. Wed. & Fri.
*Early Bird Aquatic Fitness
7:30— 8:00 a.m. Tues. & Thurs.
*Noon Hour Aquatic Fitness
12:00—12:30 p.m. Wednesday
*Developmental Fitness
8:30 - 10:30 p.m. Tuesday
Weight Training
9:00 a.m —10.p.m. Daily

MEN'S YOGA
Beginner level
12:10— 1:00 p.m. Monday
9:00—10:00 p.m. Wednesday
*Couples Yoga - Beginners I
7:00— 8:00 p.m. Wednesday
Beginners II
8:00— 9:00 p.m. Wednesday
Intermediate level
12:10— 1:00 p.m. Monday

RECREATIONAL ACTIVITIES
Handball
5:30— 7:30 p.m. Monday
12:00— 1:30 p.m. Tuesday
5:45— 7:00 p.m. Wednesday
12:00— 1:30 p.m. Thursday
4:45— 6:00 p.m. Friday
*Ski Conditioning
6:00— 7:00 p.m. Wednesday
Volleyball
6:00— 7:30 p.m. Monday
12:00— 1:30 p.m. Tues. & Thurs.
Box Soccer
12:00— 1:30 p.m. Mon. & Fri.
Basketball
12:00— 1:30 p.m. Wednesday
*Folk Dancing
8:00—10:00 p.m. Tuesday

AQUATIC PROGRAMS
All Level Swim Instruction
12:15—12:45 p.m. Tues. & Thurs.
8:00— 8:45 p.m. Thursday
*55 and Up Swim Instruction (Twin classes)
2:30— 3:00 p.m. Monday and
3:00— 3:30 p.m. Thursday
*Swim for Therapy
2:45— 3:15 p.m. Tuesday
*Swim Instruction (Intermediate)
8:00— 9:00 p.m. Tuesday
*Life Saving
9:00—10:00 p.m. Tuesday

SPECIAL RATES FOR O.A.P.'s

HEALTH CLUB FACILITIES
For the man interested in a little more individual service, the Health Club features: individual exercise room, steam room, sun room, cot room, lounge area and massage service.
Health Club Membership $140 per year.

INDIVIDUAL ACTIVITIES
Individual activities and counselling services are available by appointment with the Physical Education Director.

See our Women's Program on Page 18 of today's paper
FOR FURTHER DETAILS
VICTORIA YM-YWCA 880 COURTNEY STREET PHONE 386-7511

# Stay-o Order To Do

VANCOUVER (CP)- longshoremen have been by the executive board shoremen's and Warehou ily averting a resumptio strike.

## Filipinos Capture Rebel Hill

MANILA (UPI) — Government troops backed by air force jets and a naval blockade captured a major rebel hilltop stronghold in the troubled southern Philippines, published reports said Saturday.

It was the second victory in a week for the government forces, who have been ordered by President Ferdinand Marcos to dislodge insurgent guerrillas allegedly led by foreign-trained officers from secret camps and villages of the predominantly Moslem south.

Philippine armed forces chief Gen. Romeo Espino, in a briefing for Filipino military reporters, said elements of the 4th Infantry Brigade attacked and overwhelmed rebel troops dug in on Sibalo Hill, on Jolo Island, 600 miles south of Manila on Thursday.

Espino gave no casualty figures, but said fierce fighting raged before the rebel fortress fell. He said Philippine air force jets provided cover for the attackers and that naval forces blockaded the nearby waters.

## Action Riles Rankin

VANCOUVER (CP) — City council, in a special session Friday, approved creation of a special air-space parcel, allowing B.C. Telephone Co. to buy space in the downtown Pacific Centre development.

Ald. Harry Rankin then roasted Mayor Tom Campbell and the seven non-partisan Association council members for taking action while they were "the lamest of lame duck councils." Only one of the NPA aldermen was re-elected in the recent civic election, while eight of the 10 council seats will be occupied next week by members of the Electors Action Movement (T.E.A.M.).

Rankin, who ran under the Committee of Progressive Electors banner and was re-elected joined the two current T.E.A.M. aldermen in opposing the move. The vote was 7-3 in favor.

Under the agreement, council will allow Fairview Corp. Ltd., the Toronto-based holding company controlling the Pacific Centre development, to sell B.C. Tel the space it will occupy in the proposed B.C. Telephone building, a $30 million, 37-storey office tower which is to be part of the Pacific Centre development.

In return for creation of the air-space parcel, Fairview has agreed to purchase the Pacific Centre property by 1982, instead of by 2002 as in the original lease agreement.

## Violence Hits Bangladesh

DACCA (UPI) — Five persons were killed in a new wave of violence across the fledgling nation of Bangladesh, it was reported Friday.

The Bengali-language newspaper Banglaar Banisaid two policemen aboard a train in Faridpur district, 60 miles southwest of Dacca, were shot to death Thursday by bandits who also took away their arms. Three other passengers were wounded.

The English-language Bangladesh Observer said one suspected kidnapper was shot dead in Chittagong, 100 miles southeast of Dacca, while his companion was beaten to death by a mob.

In Dacca, gunmen killed a government accountant Thursday.

# Stay-on-Job Order Goes To Dockers

VANCOUVER (CP)—British Columbia's 3,300 longshoremen have been ordered to stay on the job by the executive board of the International Longshoremen's and Warehousemen's Union, temporarily averting a resumption of last summer's dock strike.

ILWU area president Don Garcia said Friday that bulletins were sent out to dockers, telling them "to listen only to union officials and ignore all rumors as they will be flying again as we near the crunch."

Federal legislation which originally ordered the dockers back to work last August expires Sunday and the longshoremen could legally walk off the job New Year's day.

However, Garcia issued a plea to the B.C. Maritime Employers Association to extend the West Coast Ports Operation Act to Jan. 9 and enter intensive negotiations.

In the wake of the mediation report by R. Justice Nathan Nemetz, released Thursday, the union also sent a telegram to Labor Minister John Munro, indicating it wants to keep talking.

The ILWU said in the telegram that "we firmly believe the report of Justice Nemetz can form the basis of a contract" and that they sought a week of "intensive nogotiations with the BCMEA," beginning Tuesday.

# Filipinos Capture Rebel Hill

MANILA (UPI) — Government troops backed by air force jets and a naval blockade captured a major rebel hilltop stronghold in the troubled southern Philippines, published reports said Saturday.

It was the second victory in a week for the government forces, who have been ordered by President Ferdinand Marcos to dislodge insurgent guerrillas allegedly led by foreign-trained officers from secret camps and villages of the predominantly Moslem south.

Philippine armed forces chief Gen. Romeo Espino, in a briefing for Filipino military reporters, said elements of the 4th Infantry Brigade attacked and overwhelmed rebel troops dug in on Sibalo Hill, on Jolo Island, 600 miles south of Manila on Thursday.

Espino gave no casualty figures, but said fierce fighting raged before the rebel fortress fell. He said Philippine air force jets provided cover for the attackers and that naval forces blockaded the nearby waters.

—AP

## Friendly Persuasion

Too young to get in line for food that was being passed from back of truck in Managua, Nicaragua, this young earthquake victim tries to get some from people who'd already received their rations. Just in case, however, he's dangling a "six-shooter" as persuasion insurance. It's just a toy gun, of course. Some of the victims had nothing to eat for five days.

# All Wrong About Frisco, Quake Sage Confesses

SAN FRANCISCO (UPI) — A recluse who touched off anxiety throughout the San Francisco Bay area when he predicted a big earthquake would occur Jan. 4, said Friday that he was all wrong.

In fact, Reuben Greenspan, 67, told reporters, he didn't even know when the next temblor would strike the Golden Gate City.

Greenspan, who has been predicting quakes since 1935, said he was going to give the whole business up and retire to the Death Valley desert to write poetry.

"It gives me profound pleasure to announce that the prediction I made two years ago that an earthquake would take place Jan. 4 is not correct," he said.

He explained his error by saying he had faulty "input data," that is, information from tidal tables He did not elaborate.

Reporters asked Greenspan to detail his credentials for such scientific work as earthquake predictions.

"I am under no more obligation to conform to the idiocy of the Fourth Estate (the press) than the earth is under obligation to conform to my theory," he snapped.

Greenspan said he wanted to "apologize for an honest mistake." He added he was "most profoundly regretful" because Bay area residents became worried when he made his prediction.

He also took the time to take a slap at professionals in the field of earthquakes.

"It's my honest belief that the problem of earthquakes should be taken out of the hands of seismologists and put in the hands of mathematical physicists," Greenspan said.

Seismologists for years have said their is no accurate way to predict quakes.

# Action Riles Rankin

VANCOUVER (CP) — City council, in a special session Friday, approved creation of a special air-space parcel, allowing B.C. Telephone Co. to buy space in the downtown Pacific Centre development.

Ald. Harry Rankin then roasted Mayor Tom Campbell and the seven non-partisan Association council members for taking action while they were "the lamest of lame duck councils." Only one of the NPA aldermen was re-elected in the recent civic election, while eight of the 10 council seats will be occupied next week by members of the Electors Action Movement (T.E.A.M.).

Rankin, who ran under the Committee of Progressive Electors banner and was re-elected joined the two current T.E.A.M. aldermen in opposing the move. The vote was 7-3 in favor.

Under the agreement, council will allow Fairview Corp. Ltd., the Toronto-based holding company controlling the Pacific Centre development, to sell B.C. Tel the space it will occupy in the proposed B.C. Telephone building, a $30 million, 37-storey office tower which is to be part of the Pacific Centre development.

In return for creation of the air-space parcel, Fairview has agreed to purchase the Pacific Centre property by 1982, instead of by 2002 as in the original lease agreement.

# Violence Hits Bangladesh

DACCA (UPI) — Five persons were killed in a new wave of violence across the fledgling nation of Bangladesh, it was reported Friday.

The Bengali-language newspaper Banglaar Banisaid two policemen aboard a train in Faridpur district, 60 miles southwest of Dacca, were shot to death Thursday by bandits who also took away their arms. Three other passengers were wounded.

The English-language Bangladesh Observer said one suspected kidnapper was shot dead in Chittagong, 100 miles southeast of Dacca, while his companion was beaten to death by a mob.

In Dacca, gunmen killed a government accountant Thursday.


Think twice.

About drinking. About driving. About New Year's.
About somebody else's New Year's.
Use your head and your heart
when pouring your New Year's cheer this year.

CANADIAN BREWERIES (BRITISH COLUMBIA) LIMITED
THE CARLING BREWERIES LIMITED – O'KEEFE BREWING COMPANY LIMITED
DREI KRONEN BRAUEREI (1308) LIMITED


*NAMES in the NEWS*

# Even Pheasants Faze Hughes

LONDON — A Canadian businessman, the only neighbor of billionaire **Howard Hughes** in the posh Canadian-owned Inn on the Park hotel, has checked out, saying he was fed up with all the security and having his pheasants filched.

Canadian businessman **Bernard Cowan** and his wife **Hilda** flew to Toronto after a short stay in the suite next to Hughes' $2,500-a-day cocoon.

Cowan said living with a billionaire recluse wasn't easy.

A brace of pheasants he shot himself and hung from the balcony of his suite mysteriously disappeared; he and his wife were escorted by security men every time they used the elevator and there was constant banging as television cameras and other equipment to guard Hughes' privacy were installed.

About the birds, Cowan said he suggested to the hotel manager they might have been cut down by security men who feared they were bombs or bugging devices. "He didn't deny it," Cowan said.

The pheasants, shot during a weekend hunting trip to Lincolnshire, were eventually returned and Cowan had them stuffed as a memento.

□

MONTREAL — **Jean-Jacques Saulnier,** former Montreal police chief, has had his five-month leave of absence from the force extended indefinitely by the Montreal Urban Community security council. Saulnier was relieved of his duties Aug. 1 and given a five-month leave with pay, three weeks after a Quebec Police Commission inquiry ruled he was incompetent and recommended his position on the force be re-evaluated.

□

KEY BISCAYNE, Fla. — A Miami lawyer representing **President Nixon** said he "couldn't verify one way or the other" a report that Nixon made $100,000 profit on the sale of two canal-front lots near his Florida home. **Thomas Wakefield,** a lawyer who has represented Nixon in previous land dealings on the booming tropical island, said the sale price was $150,000. The Miami Herald reported that Nixon bought the property in 1967 and 1971, paying $30,000 for one piece and $23,100 for a second.

□

KAMLOOPS — A petition protesting the Dec. 21 Kamloops Indian Band election has been sent to **Jean Chretien,** minister of Indian affairs and northern development. Returning officer **Joe Armishaw** said the Kamloops district Indian affairs office received a copy of the petition, which 27 members of the Kamloops band had signed, but would not comment on its next until the document had been received in Ottawa. **Norman LaRue** was elected chief in the election, defeating incumbent **Gus Gottfriedson** by a margin of 43 votes to 40. Several band members had protested that LaRue should not be chief because he lives in Vancouver, but Armishaw said there was no question about LaRue's eligibility because the Indian Act does not specify that a person must be a resident of the reserve where he seeks election.

## Quakes Rattle West Sicily

PALERMO, Sicily (UPI) — A series of earthquakes rattled this city in western Sicily Friday, collapsing walls of abandoned buildings and sending thousands of residents from their homes in terror.

There were no reported casualties.


STOREWIDE
CLEARANCE
CONTINUES ON ALL 8 EXCITING FLOORS
– FLOOR SAMPLES –

Reduced to Clear — One of a kind — All suites from our regular stock — Never before at these low prices!

**Chesterfield Suites and Love Seats**

Special Selection Top Quality Suites — Reduced to clear — one of a kind — All Suites from our regular stock — Never Before At These Low Prices!

| | |
|---|---|
| **Deluxe Sklar Love Seat** | 225.00 |
| **3 only. High back Troister Sofa and Chair.** Quality cover—Beige. | 399.00 |
| **1 only. Green Plaid Sofa and Chair** | 349.00 |
| **2 only. High Back Love Seats.** Brown/Beige. | 249.00 |
| **1 only. Brown/Gold Sectional Suite.** Ideal for large corner area. | 549.00 |
| **2 only. Brown Ranch Style Love Seats.** Brown Naugahyde. | 279.00 |
| **1 only. Colonial High Back Chesterfield Suite** | 499.00 |
| **1 only. Sofa and Chair.** Marine color. Airfoam cushions. | 429.00 |
| **Black Vinyl Naugahyde Spanish Sofa and Chair** | 449.00 |
| **Spanish Love Seat.** Black Naugahyde. | 219.00 |
| **Tuxedo Deluxe Sofa and Chair.** Gold or Black. | 589.00 |

You will be delighted with the quality — Styles— Covers and Colors. See Many Others on Sale.

**Dining Room Suites**

| | |
|---|---|
| 1 only. **Oak Dining Room Suite.** Round table. Cane back chairs. Large china cabinet with light and glass shelves. | 549.00 |
| 1 only. **Pecan Suite.** With 48" round glass top table. Buffet base and china top. 4 matching chairs | 599.00 |
| 1 only. **Beautiful 6 piece Suite.** Rich walnut—cane back chairs | 699.00 |
| 1 only. **China Cabinet in Oak** | 249.00 |

**CHAIRS**

Year End Floor Sample Clearance of Quality Decorator Chairs — Rockers and Recliners — Some slightly marked but not affecting wear.

| | |
|---|---|
| **Arrived too late for Christmas Heater Vibrator Recliners—** Brown or Black. Must Go! Only | 119.00 |
| **A Rocker Recliner.** Hard wearing Naugahyde. Green—Black— Brown. Only | 99.00 |
| **Special Selection Recliner.** Some slightly marked. Brown—Green—Black, | 79.00 |
| **Deluxe Decorator Chairs.** Prices Slashed! You will be delighted with what you see! | |
| **Large Club Chair with Ottoman.** Oatmeal color | 239.00 |
| **Kroehler Swivel Rockers.** With skirts. High Back. Classic or Colonial | 139.00 |
| **Selected High Back Rockers.** Orange velvet | 49.00 |
| **Decorator Tub Chairs** | 99.00 |

**Bedroom Furniture**

Odd Dressers — Chests — Beds — and Night Tables. One of a kind Bedroom Suites.
See the many Higher Quality Suites Now on Sale, Plus Ones Listed Below at Budget Prices!

| | |
|---|---|
| **3 Piece Bedroom Suite.** 3 only. Walnut—Dresser —Chest— Radio Bed, 54". Only | 119.00 |
| **Large Master Dressers.** With framed mirror Only | 89.00 |
| **4 Drawer Chests of Drawers.** To Clear | 39.00 |
| **Radio Headboard.** Style 54" Beds. Complete with rails | 24.00 |
| **Mr. and Mrs. 6 Drawer Dressers.** With adjustable mirror. Walnut | 85.00 |
| **4 Drawer Chests** | 35.00 |
| **Panel Beds 54" with Rails** | 19.00 |
| **Night Tables** | 23.88 |

HAVE A COLORFUL NEW YEAR with FLEETWOOD

**Portable 20" Color TV**

Solid state 95 chassis. High voltage tripler. Plug in transistors. Color lok fine tuning.
getodle

Model 1D 0270
479.00

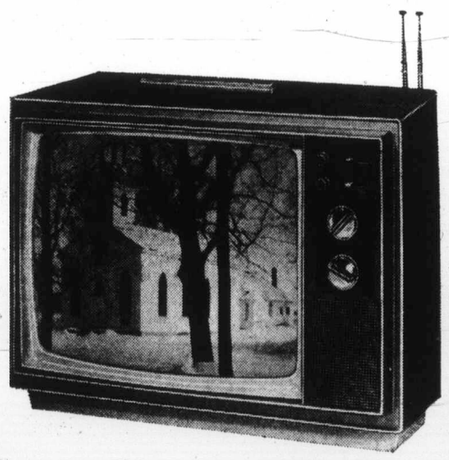

**Same as above**

Plus total picture lok automatic fine tuning. Total color lok automatically maintains the correct intensity — tint — contrast — brightness.

Model 1D 0272
569.00

737 Yates Street Downtown 382-5111
STANDARD FURNITURE

# The Daily Colonist.

*"An Independent Newspaper . . . The Organ of No Clique or Party"*

1858 — Published every morning except Monday by The Colonist Publishers Limited at 2621 Douglas Street, Victoria, B.C. Second class mail registration number 0516. All undelivered copies or any notices respecting changes of address are to be sent to the above address. Member Audit Bureau of Circulation. — 1972

RICHARD BOWER — Publisher and Editor-in-Chief




## Small Step Forward

THE NEW MINISTER of national health and welfare, Marc Lalonde, has made a first move to establish a long-awaited and long-overdue system of controls for the use of drugs. But in this case it is for the medical use rather than the non-medical abuses that the regulations are designed. The substances concerned are amphetamines, broadly speaking, and at least one critic, Dr. Scott Wallace, Conservative MLA for Oak Bay, says they will "hamper the practice of medicine and probably have no appreciable effect on the illegal use" of such drugs.

Apparently Mr. Lalonde's restrictions are entirely satisfactory to the Canadian Medical Association, and were in fact worked out by medical committees in which the association was fully represented. Six conditions are listed for the prescription of amphetamines, but treatment is limited to 30 days, after which a second medical opinion must confirm diagnosis.

The safeguard built into the regulations to prevent abuse of the drug by patients is a simple one. Doctors are required to report each case for which they prescribe. And this seems sensible.

Dr. Wallace assumes the new regulations have been introduced because some doctors have been careless or indulgent or something worse, and he suggests that if this were so the government is making a wrong approach to the problem.

Many drugs are misused, he says, and the government should work through provincial colleges of physicians and surgeons to keep a closer watch over the profession, and to impose heavy penalties for abuses in prescription — not only of the amphetamines. Barbiturate prescription control is equally important, for example.

Dr. Wallace, too, makes sense.

Perhaps from this small beginning will grow a system of controls which will be effective in checking the growth of drug abuse. But the progress is discouragingly slow; and the problem becomes more complex and widespread with every passing day.

There are countless national and international bodies studying methods of suppression of narcotics traffic, of the production of opium, cannabis, cocaine and the rest, outside the law, of education, and of cure and rehabilitation. Like the International Narcotics Control Board, which concluded a three-week session Nov. 15, they conclude: "There is a continuing expansion of the drug abuse problem in all areas."

Important as the abuse of amphetamine prescriptions may be — and it is not denied — compared with so many other aspects of this sorry situation that demand correction, Mr. Lalonde's new regulations seem trivial. The minister would do well to listen to Dr. Wallace's suggestions and make the fullest use of the knowledge and experience of the provincial colleges. In that way there is no doubt the country will move faster towards fuller understanding of all aspects of the problem of narcotics abuse and addiction and, hopefully, to the formulation of a policy that will alleviate if not eradicate it.

## Old Trees

A LITTLE MORE than a year ago the Colonist suggested that because of the numbers of Christmas trees used and discarded each festive season, it was surprising that some form of recycling had not been devised. Much was being done to recoup on a wide variety of waste materials, and "surely good use could be made of the millions of small fir and pine that are tossed aside . . . the volume and availability of the product undoubtedly one day will inspire science and technology into action for the dollar potential."

But it hasn't taken anything new in science and technology to come up with a good use of old trees — just some bright minds in Victoria's Project Recycle. On January 6, Project Recycle has announced, Christmas trees may be taken to its depot on Borden Street and will be fed into a shredding machine and turned into a mulch of several garden uses, free for the taking. Conservation of this kind deserves success.

## Aid to a Dictator

AN IMPORTANT ITEM which should be fairly high on Parliament's agenda when it meets early in the new year is the question of Canada's position in the international community with particular regard to its foreign aid policy.

Though the Trudeau administration's so-called Foreign Policy White Paper of some three years ago made it clear that Ottawa's future friendships and alliances with other countries would depend on the degree of trade between them and Canada, so much has happened on the world scene since that declaration that a further review of the nation's aims and objectives is urgently needed.

An in-depth examination of all Canadian external aid programs would make an excellent starting point for such a study — particularly in the light of Ottawa's decision to grant a $25,000,000 loan to the East Africa Community.

Canadian taxpayers would be more than justified in considering this gesture not only excessively generous at a time when this country's economy is not particularly stable but also diplomatically foolish in view of the present political unrest in East Africa.

Certainly any financial aid which will benefit the Republic of Uganda under its present dictator, General Amin, should be withheld until at least he gives some sign that he is able to act as a reasonable human being or until his remaining partners (Kenya and Tanzania) in the East African Community denounce him for what he is and offer guarantees that Canadian dollars will not be used to support a brutal and racialistic regime.

# OUR READERS' VIEWS

*To be considered for publication in whole or in part, letters must be on subjects of general interest, and if signed with pen-names, must be accompanied by writer's name and address. Preference will be given to those that are brief.*

## Death Penalty

Canadians who hoped that Abdel Fattah, a Montreal sociologist, would provide them with an easy answer to the question posed by the death penalty should be very disappointed. They may even wonder why Mr. Fattah was chosen as an expert.

Mr. Fattah asks the public to believe that the death penalty is not a deterrent where homicide is concerned because the crimes of violence in Canada have increased at a much faster rate than homicide. Obviously such a statement is bound to leave a number of unclarified questions. Homicide is undoubtedly a crime of violence but there are many crimes of violence which do not result in homicide simply by the grace of God. Then too there have been cases where manslaughter has been the charge resulting from a premeditated crime which did not anticipate killing — unless the victim resisted.

It is suggested that the public has never condoned the death penalty for murder where unusual provocation has been the main force. In most of these cases it is possible that no kind of deterrent could be devised, and in such circumstances execution is mere senseless vengeance. Mr. Fattah and his ilk should realize that someone who takes a gun in his hand to commit a crime involving his own enrichment does so with the knowledge that he is offering death or submission. Muggers and gang bullies know as well as anyone what they are doing they are experts. Today these experts and other thugs know that if they kill anyone they will not forfeit their life. They will be given a life sentence and if they are very unlucky they may spend seven years in prison.

People who object to the death penalty should ask themselves this question. How would you react to the story that a female bank teller, by the display of considerable courage and ingenuity had shot dead a man who had presented her with a bag and a pointed gun and said, "fill 'er up"?

There will probably be a lot of objections but it is suggested that Pierre Laporte would still be alive if his kidnappers and murderers had been sure that their actions would lead them to the gallows or whatever form of execution might be considered suitable.

H. E. F. MAKOVSKI,
3539 Plymouth Rd.,
Victoria.

## Colonist Fund

I wish to congratulate your paper and its management on the fine job they have done, not only this year, but over the years with their Christmas Fund.

I am thankful to be able to say that I am a donor to your fund, and not a recipient of it, but I feel that I must write to let you know that I feel that it is the most effective, and most appreciated fund in this area at least.

It is definitely not my wish to belittle other organizations in this area who work with the needy at this time of year, but it seems to me that whilst their intentions are good and honorable, and their hearts are in the right place, not too much thought is put into their methods at times, and as a result they undo the good they do by doing it in such a manner that they take away the dignity of the individuals receiving the help. It is not intended I am sure, but at the same time I do not feel that the proper thought and planning goes into some of these projects. Some give food, and others give toys and or clothing, and others give all three. In so many cases however toys and clothing are second-hand, and often some of the food given is unlabelled cans, etc. It makes the recipients feel, I am sure, that they are only getting it because no one else wants it, and if they did, they would not be getting it at all. Furthermore it seems as if they are having their noses rubbed into the fact that they are needy. In addition to this the items that are distributed in this way, are usually delivered with pomp and ceremony, or at least with gusto by a vehicle which the whole neighborhood can recognize as coming from the particular organization concerned, and quite often a little bit if bizaz is added by the use of a Santa Claus with a loud Ho Ho Ho at every place he visits, which can be heard for quite a distance. The arrival of the vehicle and or the Santa creates attention of others in the neighborhood who look on, and I am sure at times gloatingly, that these unfortunate people are in such a position.

The Colonist fund however sends cheques, and whilst there is the risk that such money could be spent on booze or some other useless items, at least the cheque arrives in the mail, and no one but the recipient and the sender knows about it. Furthermore they can buy what is most needed, and more important most wanted, by themselves and families. They do not receive useless or unwanted items, that often wind up in the garbage anyway. Most of all the Colonist method of distribution is the most dignified for those receiving it, and might I say also for those giving and those distributing the funds. It is for this reason that I always give a handsome donation (anonymously) every year. I think it does the most good.

May I repeat Mr. Editor that this letter is not intended to belittle the good work of others, far be it from me that I should do that, but it is an appeal to be a little more thoughtful at least in their methods, and also in some cases what they give. If they must give goods in kind there are numerous ways it can be done to make it more dignified, and most of all more appreciated and acceptable. All I ask is a little thought in the future.

Whilst the Colonist method has maybe one or two grey areas, nothing is perfect, but it is the best scheme yet, and as long as it stays that way I will continue to support it in preference to all others.

HAROLD MORTON,
P.O. Box 1701,
Victoria.

## The Devil

Paul VI says the devil's still mixin' in human affairs, but his tricks on
Men can be tamed
If the devil is named
Let the Pope just address him as Nixon!

VICTOR G. HOPWOOD,
1742 Western Parkway,
Vancouver 8.

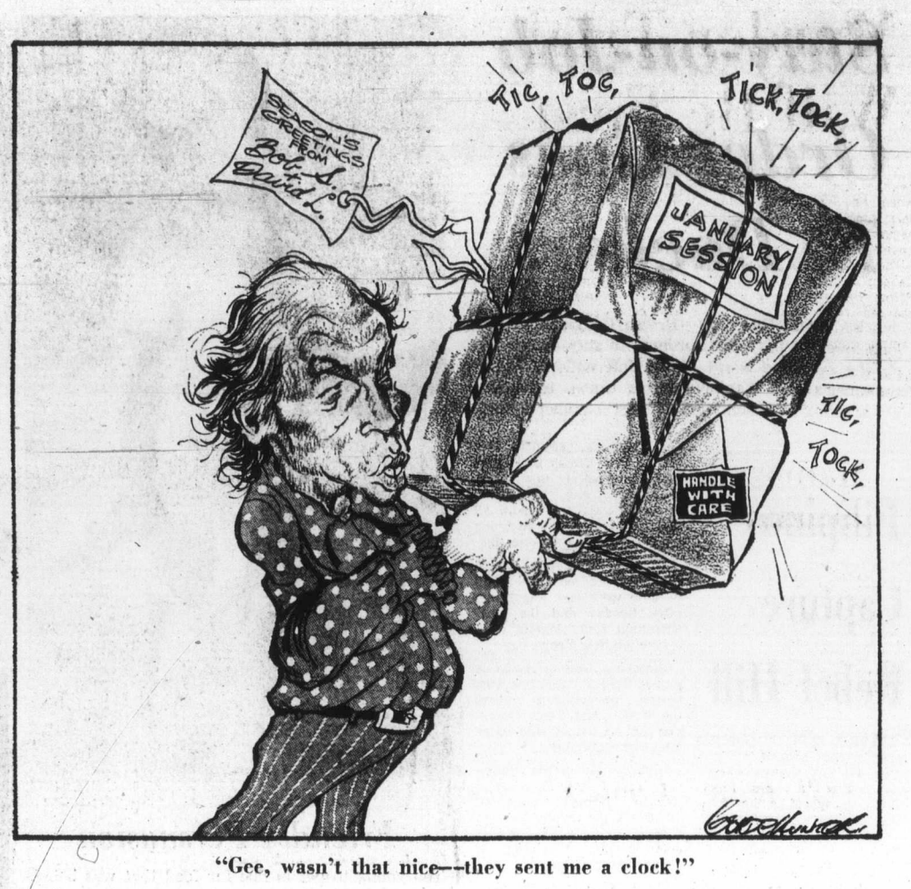


"Gee, wasn't that nice—they sent me a clock!"

*Ottawa Offbeat*

## Days of Dismay on 'The Hill'

By RICHARD JACKSON, Colonist Ottawa Bureau

Christmas it may be out your way, but merry it isn't on Parliament Hill.

This new minority-of-all-minority Parliaments opens in a few days and there scarcely is an Honorable Gentleman who isn't dismayed.

But appearances are deceiving.

The Hill has never been more festively dressed.

★ ★ ★

Two towering spruce trees on the broad snowy lawns and another even larger evergreen behind the Parliamentary Library on the brow of the Ottawa River escarpment wear ten thousand lights.

The Hall of Fame is decked with lights outlining the archways, and four more decorated trees glitter in the broad white marble corridor.

All through the hugely rambling Centre Block and across the lawns in the century-old West Block there have been sounds of wassailing.

The parliamentary staffs are celebrating while there is still the time and the holiday occasion for it before the ordeal when the House of Commons opens the new and uncertain and indefinite session.

★ ★ ★

The staffs have been partying more out of seasonal tradition or holiday habit than any real compulsion to make merry.

Prospects stretching behind the parlimentary opening are just too unsettled for either civil servant or politician to really put their heart into the Christmas festivities.

And this is a whole dismaying change of parliamentary pace.

Back for 30 or more years Parliament routinely has approached the Christmas-New Year as a mid-winter holiday, lasting well into January and even as late as February.

★ ★ ★

There may have been a political crisis of one sort or another from time to time, but nothing comes to memory as having been serious enough to dampen the Christmas holiday spirit.

Whatever the political prospects have been in those years reaching back to the days of Mackenzie King, it was Commons custom to declare a long holiday truce for Christmas.

But not this time.

For this new 29th Parliament is different.

The Liberals will have the thinnest-ever two-votes majority over the Conservatives.

In a confrontation with the combined opposition, they will be losers by 46 votes.

So the trick will be to keep the Commons in balance.

It should be the greatest political high-wire act since the parliamentary curtain-raiser back in 1867.

And all hands, Liberal, Conservative, New Democratic, Social Credit and Independent will be playing starring roles.

For none of them, government nor opposition, wants another election now in the snows and deep-freeze of winter.

They aren't organized for it. They can't afford another election. And most of all Chief Electoral Officer Jean-Marc Hamel insists he can't possibly get things all together for another vote until spring.

★ ★ ★

But the taxpayers who so roundly rebuked the Liberals last October will be expecting action and plenty of it.

So the Liberals will have to back off some of the issues that got them into trouble. The Conservatives will have to push them — but not so hard as to topple them. And the NDP will have to come to their aid, but avoid the suspicion of propping up a staggering government.

One vote conceivably could bring the whole House tumbling down.

So everyone, cabinet minister and backbencher, will have to be on the job every day. It has to be a hard, if not necessarily long siege a compulsory parliamentary "sit-in" for everyone.

Nothing really to celebrate.

*Meat and Wheat*

## Bonanza Lures Argentina

By JAMES NEILSON
from Buenos Aires

Shock waves from the spectacular failure of the Soviet grain harvest have been felt in a dozen countries and in some of them have upset long-established trading patterns. One of the main beneficiaries eventually is likely to be Argentina.

The sudden elimination of what had seemed to be a chronic world wheat surplus has coincided with a sharp increase in the price of meat. Demand in the industrial countries is outstripping supply. Argentina is admirably suited by nature to supply both meat and wheat in abundance.

But it will take time. Argentine farming is only just emerging from poor performance dating back to the Great Depression of the 1930s. Then afterwards the ambition to industrialize caused a series of governments from Peron to the present to squeeze the farmers to placate the workers in the cities, who were powerful enough to unseat any government, and to keep industry going. Money was poured into buying industrial plant, steel, coal and oil, as well as in maintaining an extremely large bureaucracy and, on occasion, lining the pockets of men in power.

But while a considerable industrial sector was created, the need to mechanize the farms was forgotten. So, methods are still decades behind those of the United States and Europe. Productivity per acre is a mere fraction of what it is elsewhere. Argentine farmers, yearning for a lost golden age before the slump, have also been reluctant to change their ways. Older men cling to the notion that the pampas is so rich that the use of chemical fertilizer is unnecessary.

★ ★ ★

But attitudes are changing. The mushrooming demand for meat and wheat is timely for Argentina. A massive $129 million trade deficit in 1971 alarmed the nation. The desperate government reacted by banning all imports for a time, and most imports are still restricted. The prospect lesson that the bigger industry gets — and Argentine industry is growing at a spanking rate — the more imports of plant and raw materials it needs, and that the only way to pay for them is to increase farm exports.

For the first time in decades nearly all political parties agree that farmers must be given some incentives to increase production.

The ministry of commerce is already predicting a modest trade surplus for 1972 and one for 1973, basing its hopes on increased sales of meat and grain. The government is also apparently determined to make up some of the ground lost to Australia and Canada since 1945, for while these counties have multiplied their grain exports several times Argentina has barely reached pre-war levels. Meat exports have also increased sluggishly, growing by only 16.1 per cent in the sixties against a world average increase of 67.2 per cent.

★ ★ ★

A main barrier to increasing meat exports is the massive appetite for beef at home, where it is as staple a part of the diet as is bread in less favored countries. The cattle herds have not kept pace with the increase in population, which grew by 50 percent between 1947 and today to reach 24 million. Indeed, the size of the cattle population is not much greater than it was in 1948, when it was estimated at 48 million head. Today it is 51 million.

Before 1970 local consumers took 83 per cent of meat production, and cattle herds were ruthlessly depleted to cater for home demand. The country paid dearly for its improvidence. For a year now the sale of beef to housewives and restaurants has been forbidden for one week out of every two. The beef ban is permanent, despite strong trade union pressure. Student official campaigns to persuade Argentines to eat more fish, fowl or mutton have had little effect, but beef-eating per head has fallen from 185 pounds a year to about 130. (U.S. Americans eat 113 pounds.).

A network of organizations dedicated to diffusing new agricultural techniques has sprung up. These Consorcios Regionales de Experimentacion Agricola (CREA) were modelled, 16 years ago, on the Central National des Jeunes Agriculteurs which, together with other groups, revolutionized the French farm scene after the Second World War. There are now more than 110 CREA groups spread over the country and they are challenging the old guard for leadership of the big farm associations such as the Sociedad Rural. CREA experimenters have already shown the difference technology can make by increasing meat production per acre by over 60 per cent on several of their farms.

OENS—Copyright

## Today In History

By THE CANADIAN PRESS

1948 — France granted domestic controls to the state of Viet Nam in another step toward giving it freedom.

1945 — Hitler's will and marriage contract was published.

1941 — Churchill addressed the Canadian Parliament.

1916 — Lloyd George of Britain rejected President Wilson's invitation to state war aims preparatory to negotiations to end the war.

1916 — All liquor stores in Saskatchewan closed after a plebiscite.

1878 — William Aberhart was born.

# Murder Will Be

A Victoria murder trial will be the first on the docket when the next judge-and-jury session of B.C. Supreme Court begins Jan. 8 in the Law Courts building.

The accused will be Ernest Lavern Hotvedt, 28, of Work Point Barracks, who was charged Nov. 6 in Victoria Provincial Court with non-capital murder in the stabbing death the day before of his wife Linda, 28, in her residence at 1255 Balmoral.

Hotvedt was committed Fri-

## Marine Calendar

NAVY
All ships in port.
MARINE SCIENCES
All ships in port.
MERCHANT MARINE
Victoria — Putyatin.
Gold River — Apolo D. Amico.
Tahsis — Vancouver Forest.
Port Alice — Star Acadia.
Crofton — Aslaug.
Port Alberni — Silvermain, Emerald, Pacific Telstar.
Harmac — Star Clipper.
Cowichan Bay — Virginia.

## QC Hope For B.C.

Attorney-General Al lawyers in B.C. "should mood" for Queen's Cou tionally announced New

"I'm sending Christ this year," Macdonald s where he is meeting fe

Macdonald, himself cial law enforcer, has opp

Carling S

## First Re

A University of Victoria science student, David Ross Burdge, 19, of Fort St. John, has been named the first Carling scholar in the province.

An honors student in biochemistry, Burdge was awarded the scholarship by the university from funds provided by Canadian Breweries (B.C. Limited).

Earlier Burdge was named

## B.C. Lets For 'Urg

The B.C. governme for about $95,000 worth legislative buildings to a

A spokesman for th said the contracts were a without going to tender done was "of an emerg be completed before th ture Jan. 25.

Much of the work rooms for use in prepar ment of the building. published for the first ti must be made for perso and proofread the copy.

The rest of the m needed improvements i offices.

Young people and rail today as they did 50 youth in Seattle show.

# Murder Trial Will Be First

A Victoria murder trial will be the first on the docket when the next judge-and-jury session of B.C. Supreme Court begins Jan. 8 in the Law Courts building.

The accused will be Ernest Lavern Hotvedt, 28, of Work Point Barracks, who was charged Nov. 6 in Victoria Provincial Court with non-capital murder in the stabbing death the day before of his wife Linda, 28, in her residence at 1255 Balmoral.

Hotvedt was committed Friday to a higher court for trial after completion before Judge William Ostler of a preliminary hearing that took up most of four provincial court sittings on three separate days.

After the committal, prosecutor J. W. Anderson said he had been instructed by the B.C. attorney-general's department to enter a stay of proceedings on another charge against Hotvedt.

That charge was one of assault causing bodily harm to his wife Oct. 28 at her home. The stay means, in effect, the charge has been dropped and all the judge does in such cases is to note it on the court record.

At the request of defence lawyer Dermod Owen-Flood, Ostler issued an order prohibiting publication or broadcast of evidence given during the hearing.

Owen-Flood will again represent Hotvedt during the trial, which is expected to last through the higher court week of Monday, Jan. 8, to Friday, Jan. 12.

## Marine Calendar

NAVY
All ships in port.
MARINE SCIENCES
All ships in port.
MERCHANT MARINE
Victoria — Pulyatin.
Gold River — Apolo D. Amico.
Tahsis — Vancouver Forest.
Port Alice — Star Acadia.
Crofton — Aslaug.
Port Alberni — Silvermain, Emerald, Pacific Teister.
Harmac — Star Clipper.
Cowichan Bay — Virginia.

## QC Hopes Cooled For B.C. Lawyers

**Attorney-General Alex Macdonald of B.C. says lawyers in B.C. "should not be in an expectant mood" for Queen's Counsel appointments, traditionally announced New Year's Day.**

**"I'm sending Christmas cards instead of QCs this year," Macdonald said Thursday in Ottawa where he is meeting federal officials.**

**Macdonald, himself a QC as the chief provincial law enforcer, has opposed the awards for years.**

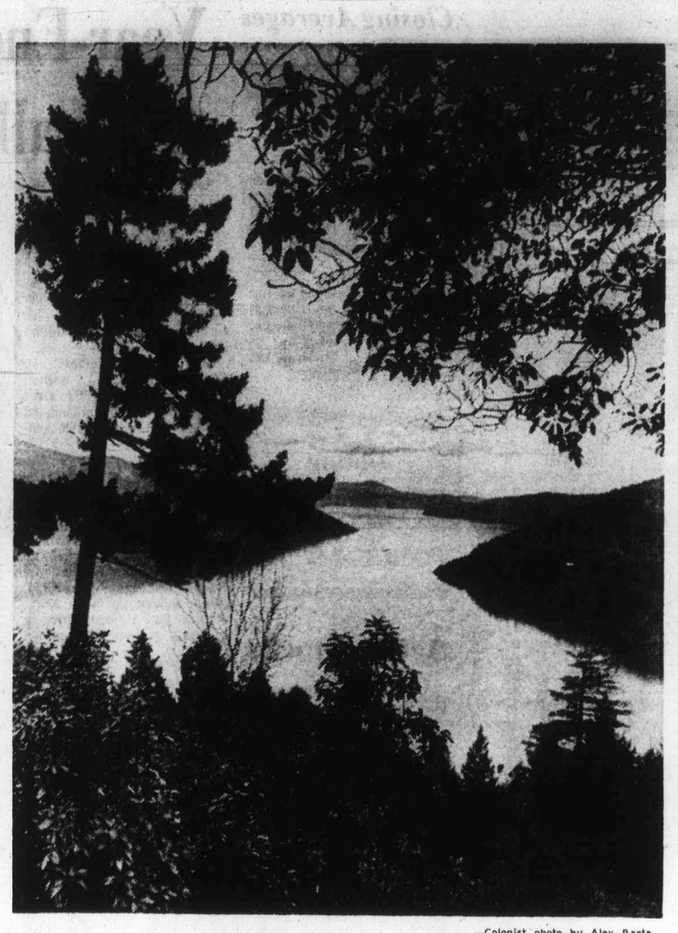

—Colonist photo by Alex Barta

## Wet Winter Mantle

Beauty of Vancouver Island, even in chilly, damp weather shows clearly in this view of Saanich Inlet, looking toward Gulf Islands. Brief periods of weak sunshine Thursday was improvement over past days of rain and scene is reminder that sunnier days are not too far off.

# PROVINCIAL COURT

"I hope you understand how close you came to going to jail," Judge William Ostler said Friday in Victoria Provincial Court to a 21-year-old Port Renfrew man. "You can't expect this sort of treatment again."

He was speaking to Thomas Prentice Seigler, who pleaded guilty Dec. 15 to a charge of possession of heroin in Victoria — one capsule found Dec. 14 when police stopped him in a restaurant.

William McKechnie, speaking for the prosecution, said a pre-sentence report recommended probation but the crown opposed this because of the serious nature of the offence. He withdrew the opposition, however, when Ostler said it was "not as serious as usual" in such cases.

The judge agreed higher courts felt a jail sentence was mandatory for possession of heroin, except in special cases. This one, he said, was special because Seigler insisted all along he was only holding the heroin for a friend.

Ostler admitted it's easy to make such a statement but Seigler's had not been disputed by either police or the probation officer. He also noted Seigler had no previous record.

The judge then told Seigler he may not be a heroin user and may only have experimented with it "but if you keep that up, you are really looking for trouble. You can't expect this sort of treatment again."

He fined Seigler $500 and put him on probation for two years.

□

How seriously the courts take the absence of scheduled witnesses was shown in the case of Robert Pebernat of Courtenay.

He had been due to testify as a witness in an assault trial Wednesday but did not show up and Ostler dismissed the charge as a result, ordering a warrant for Pebernat's arrest at the same time.

Two Victoria policemen went to Courtenay Thursday to bring Pebernat before Ostler. He said he thought the trial was scheduled Jan. 7.

The judge found Pebernat in contempt of court and fined him $50 plus $5 costs.

□

Grace Kusherenko, 17, of Dauphin, Man., pleaded guilty to two Victoria charges dated Friday — one of possession of marijuana and one containing two shoplifting counts of theft involving less than $200.

She took a $10 belt from Simpsons-Sears and two small items from the Hillside Fraser Book Bin, 3126 Shelbourne. When she was searched at the police station, one marijuana cigarette was found.

Miss Kusherenko was given probation on the marijuana charge and one theft count, the total being one year. She was fined $250 on the other theft count.

□

In traffic court, Judge Harold Alder set a $200 fine and an eight-month driving ban for Leonard Abel Pootlass, 26, of 1122 Balmoral, who pleaded guilty to a charge of impaired driving Friday in Victoria.

## Nicholson Favors Jailing to Death

Lieut.-Gov. John Nicholson says he feels that in most cases, life imprisonment is preferable to the death penalty.

Nicholson was commenting in an interview on the five-year trial suspension of the death penalty which expired Friday.

"I don't think the man who has committed wilful murder or the person who has committed the heinous crime of shooting a policeman in cold blood should be released on society, except under the most unusual circumstances," Nicholson said.

"I think that basically for people of that type I favor hanging but in the great majority of cases I think we are well advised to substitute life imprisonment or some similar term."

PEETZ
RENTS
SKIS

Carling Scholarship

## *First Recipient*

A University of Victoria science student, David Ross Burdge, 19, of Fort St. John, has been named the first Carling scholar in the province.

An honors student in biochemistry, Burdge was awarded the scholarship by the university from funds provided by Canadian Breweries (B.C. Limited).

Earlier Burdge was named recipient of the University Alumni Association scholarship of $500.

The Carling scholarship of $600 will be awarded annually to a second-year student who demonstrates general proficiency in academic work and shows evidence of a particular interest and aptitude in biochemistry and bacteriology in the fermentation industries.

# Group Lists Whistle Bait

SAN DIEGO, Calif. (UPI) — Joan Kennedy, Gloria Steinem and Julie Andrews were listed amang the "10 most watchable women of the world" Friday by the International Society of Girl Watchers.

Mrs. Kennedy, wife of Sen. Edward Kennedy, (D-Mass.), was recognized as the "most watchable" mother. Miss Steinem was named as a feminist and Miss Andrews as a singer.

Others and their categories included Cybill Shepherd, model; Mary Tyler Moore, actress; Imelda Marcos, wife of Philippine President Ferdinand Marcos, wife; Rep.-elect Yvonne Brathwaite Burke, (D-Calif.), politician; Cassie Mackin, NBC news, journalist; Joanne Berger, Torrance, Calif., executive; and Candice Patrick, San Diego, stewardess.

Announcement of the awards was made by the society's founder and president, Joe Beagin. He said selections were based on appearance and accomplishments.

The society's auxiliary, The Watchables, named actor Paul Newman its "most watchable male."

SPECIAL NOTICE
HOLIDAY SAILINGS
We regret that due to delays in repairs to the Mv "Queen of Victoria" we will be unable to give the extra holiday service previously advertised between
VANCOUVER and VICTORIA
Until further notice the following schedule will be in effect

| Leave VICTORIA (via Swartz Bay) | Leave VANCOUVER (via Tsawwassen) |
|---|---|
| 7 a.m. | 7 a.m. |
| 8 | 9 |
| 9 | 10 |
| 11 | 11 |
| 12 noon | 1 p.m. |
| 1 p.m. | 2 |
| 3 | 3 |
| 4 | 5 |
| 5 | 6 |
| 7 | 7 |
| 8 | 9 |
| 9 p.m. | 10 p.m. |

BUS PASSENGERS
Please note the following revised times:
Leave Victoria Bus Terminal
6, 7, 8, 10, 11 a.m., 2, 3, 4, 6, 7, 8 p.m.
BRITISH COLUMBIA FERRIES
Tsawwassen Terminal Phone 943-2221
Swartz Bay Terminal Phone 656-1194
(Subject to Change)

## B.C. Lets Contracts For 'Urgent' Work

The B.C. government has awarded contracts for about $95,000 worth of improvements to the legislative buildings to a Victoria contracting firm.

A spokesman for the public works department said the contracts were awarded to H. Fowler Ltd. without going to tender because the work to be done was "of an emergencey nature" and must be completed before the opening of the Legislature Jan. 25.

Much of the work involves the setting up of rooms for use in preparing Hansard in the basement of the building. A full Hansard will be published for the first time this session and room must be made for persons to transcribe the tapes and proofread the copy.

The rest of the money will go for urgently needed improvements in the lands department offices.

*Page*
**.. ground floor**

## *Aspiring TV Journalist Wins Door-Opening Job*

A 29-year-old Saanich man who is aiming for a job as a TV journalist on the air has won both a $5,000 Massey Foundation fellowship and a solid foot in the ground floor of his chosen profession.

Victoria-born Bruce Geoffrey Page, 3540 Savannah, has been awarded the prestigious post-graduate studies at the American University in Washington, D.C., as he completes his master's degree in TV production and direction.

At the same time, he has won a job as sound man in the three-man group that will form the first Washington news bureau of Canada's privately-owned CTV network. The bureau, formed recently with newsman Don Newman in charge, will cover news across the U.S. for CTV.

Page went to Cloverdale elementary school, University Boys' School, Mount View High and UVic before attending UBC, where he graduated last summer.

At that time, he was awarded the $1,500 William Rea scholarship, named for a veteran B.C. broadcaster and given annually to a UBC graduate to help in post-graduate broadcast training.

## Vicuna 'Quake Damage Light

SANTIAGO, Chile (AP) — An earthquake shook the city of Vicuna, 420 miles north of Santiago, but there was no significant damage, authorities reported. Police said some residents left their homes and remained for several hours in the street for fear of more severe shocks.

## Fire Leaves 60 Homeless

MEXICALI, Mexico (AP) — Fire swept through an industrial section of this Baja California capital city, destroying two factories and leaving as many as 60 persons homeless, authorities said.

Sands
Your Six Community
Funeral Chapels
Dedicated to Service
sensible prices
Victoria 388-5155
Sidney 656-2932
Colwood 478-3821
Nanaimo 753-2032
Duncan 746-5212
Ladysmith 245-2331
Independent, Family Owned and Controlled. Sands since 1912.

—AP

## Vacillating Rhythm

Young people and rail-walking go hand-in-hand today as they did 50 years ago, these carefree youth in Seattle show. Happy in their balancing antics near Seattle's waterfront, they show ancient sport of track-walking can be pursued with varying degrees of success.

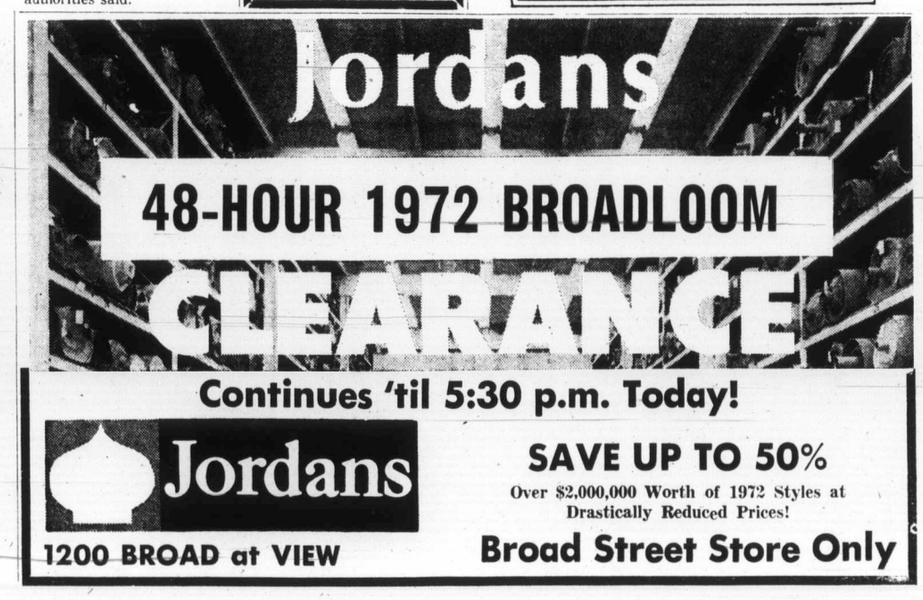

Continues 'til 5:30 p.m. Today!
Jordans
1200 BROAD at VIEW
SAVE UP TO 50%
Over $2,000,000 Worth of 1972 Styles at Drastically Reduced Prices!
Broad Street Store Only

# MARKET REPORT

**Closing quotations Friday, Dec. 29, 1972**

Quotations supplied by The Canadian Press, Richardson Securities, Pitfield Mackay Ross and Co. Ltd., Merrill Lynch Royal Securities Ltd., A. E. Ames and Co., Annett Mackay Ltd., Pemberton Securities and McLeod Young, Weir and Co.

## TORONTO INDUSTRIALS

Quotations in cents unless marked $. z—Odd lot, xd—Ex-dividend, xr—Ex-rights, xw — Ex-warrants. Net change is from previous board-lot closing sale.

| Stock | Sales | High | Low | Close | Net Ch'ge |
|---|---|---|---|---|---|
| Abitibi | 5365 | $10½ | 10⅛ | 10½ | |
| Acklands | 6765 | $12½ | 12¼ | 12¼ | −¼ |
| Acres Ltd | 1231 | $19 | 18⅝ | 18 | +⅜ |
| Acres A pr | z21 | $46 | 45 | 45 | |
| Acres wt | 826 | 470 | 470 | 470 | +20 |
| Agra Ind | 500 | $14¼ | 14 | 14¼ | +¼ |
| Ahed M | 500 | 325 | 325 | 325 | +10 |
| Alta Gas A | 4530 | $17¾ | 17½ | 17¾ | −⅛ |
| Alta Nat | 160 | $21⅝ | 21⅝ | 21⅝ | +¼ |
| Alcan | 7374 | $22¾ | 22¼ | 22¾ | +¼ |
| Alcan pr | z105 | $24⅝ | 24⅝ | 24⅝ | |
| Algo Cent | 1140 | $13 | 12 | 13 | +1 |
| Algoma St | 5710 | $13½ | 12⅝ | 13½ | +¾ |
| Allarco Dv | 200 | $6¼ | 6¼ | 6¼ | |
| Alliance B | 248 | $9½ | 9½ | 9½ | +⅛ |
| Alpa Ind | 1860 | $15 | 14¾ | 15 | +¼ |
| Andres W | 900 | $41 | 40½ | 41 | |
| Anglo-cn | 2200 | $8 | 8 | 8 | +⅛ |
| Ang CT 4½ | 50 | $29½ | 29½ | 29½ | |
| Ang CT 265 | 75 | $35 | 35 | 35 | |
| Ang CT 290 | 25 | $37 | 37 | 37 | |
| Aquitaine | 1995 | $27⅝ | 27¼ | 27⅝ | +½ |
| Argus | z60 | $18½ | 18½ | 18½ | |
| Argus C pr | 775 | $13½ | 13⅜ | 13½ | +½ |
| Asbestos | 1900 | $16½ | 16¼ | 16½ | +¼ |
| Ashland C | 3675 | $14¼ | 14⅛ | 14¼ | +¼ |
| Atco Ind | 600 | $12 | 12¾ | 12¾ | −⅛ |
| Atl Sugar | 900 | $5 | 5¾ | 5¾ | |
| Auto El | 1150 | $10 | 9¾ | 10 | +½ |
| Auto Hard | 5500 | $13½ | 13 | 13½ | + |
| Bad Boy | 325 | $17 | 17 | 17 | +¼ |
| Bk Mtl | 28789 | $21⅜ | 21⅛ | 21⅜ | +¼ |
| Bank N S | 1804 | $37⅝ | 37 | 37⅝ | +¼ |
| BCdn Nat | 600 | $15¾ | 15¾ | 15¾ | −⅛ |
| Bartaco | 600 | 275 | 265 | 265 | +5 |
| Baton B | 700 | $12 | 12¾ | 12¾ | −⅛ |
| Bay Mills | 1300 | $8¼ | 8 | 8¼ | +¾ |
| Bay Mils p | 100 | $9 | 9 | 9 | |
| Beavr Eng | 500 | $6¾ | 6¾ | 6¾ | |
| Becker B p | 1800 | $8 | 8¼ | 8¼ | −⅜ |
| Belding L | 300 | $9¼ | 9¼ | 9¼ | |
| Beldng w | 700 | 115 | 115 | 115 | +10 |
| Bell Canad | 5449 | $44½ | 44 | 44½ | +¼ |
| Bell A pr | 69 | $49½ | 49½ | 49½ | +⅛ |
| Bell B pr | 270 | $52¼ | 52 | 52¼ | |
| Bell Knit | 200 | 95 | 95 | 95 | +20 |
| Black P | 200 | $8½ | 8½ | 8½ | |
| Block Bros | 15755 | 305 | 290 | 290 | −10 |
| Bomac | 400 | $5 | 5 | 5 | −½ |
| Bomac A | 720 | $6¼ | 5¼ | 5¼ | −1 |
| Bombrder | 4270 | $6⅝ | 6½ | 6½ | |
| Bovis Cor | 4591 | 235 | 225 | 235 | |
| Bow Valy | 855 | $44 | 43⅝ | 44 | +½ |
| BP Can | 8166 | $18⅞ | 18½ | 18⅞ | +¼ |
| Bralor Res | 1600 | 265 | 260 | 260 | |
| Bramalea | 1600 | 425 | 415 | 415 | +5 |
| Bramal w | 2200 | 270 | 250 | 250 | −25 |
| Brascan | 3237 | $20⅞ | 20½ | 20⅞ | +⅛ |
| Brdg Tank | 700 | $5¾ | 5¾ | 5¾ | −¼ |
| Brinco | 5664 | $5¾ | 5¼ | 5¾ | +½ |
| BC Forest | 250 | $23¾ | 23¾ | 23¾ | +¼ |
| BC Frest p | z7 | $39¼ | 39¼ | 39¼ | |
| BC Pack A | 50 | $32 | 32 | 32 | |
| BC Sugar | 510 | $22½ | 22½ | 22½ | −¼ |
| B CPhone | 1021 | $56½ | 55½ | 56½ | +¾ |
| BCPh 4¾ p | z5 | $59⅝ | 59⅝ | 59⅝ | |
| BCPh 4½ p | 50 | $56½ | 56½ | 56½ | +½ |
| BCPh 4⅜ p | 50 | $55½ | 51½ | 55½ | |
| BCPh 1956 | 100 | $59½ | 59½ | 59½ | +½ |
| BCPh 5¾ p | 75 | $71⅞ | 71⅞ | 71⅞ | −⅛ |
| BCPh 4.84 | 100 | $15½ | 15½ | 15½ | −½ |
| BCP 7.04 p | 650 | $22 | 21¾ | 22 | +¼ |
| Bruck A | 200 | $10⅛ | 10⅛ | 10⅛ | +⅛ |
| Budd Auto | 250 | $16½ | 16½ | 16½ | −⅛ |
| Budd A w | 300 | $10⅞ | 10⅞ | 10⅞ | +⅛ |
| Burns Fds | z50 | $19¼ | 19¼ | 19¼ | |
| Bushnell | 900 | $8½ | 8½ | 8½ | +½ |
| Cad Dev | 1665 | $12¼ | 12 | 12¼ | +¼ |
| CAE Ind | 475 | $9¾ | 9⅝ | 9⅝ | −⅛ |
| Calgary P | 1305 | $28¾ | 28½ | 28⅝ | +⅛ |
| Calvrt Dle | 1900 | 240 | 240 | 240 | +5 |
| Cambridg | 300 | $12¼ | 12¼ | 12¼ | +¼ |
| Campeau | 3375 | $8¾ | 8½ | 8⅝ | +⅛ |
| CD Sugar | 100 | $26½ | 26½ | 26½ | −¼ |
| Can Cem L | 279 | $59 | 58⅝ | 58⅝ | −⅞ |
| C Cem L p | z3 | $18¾ | 18¾ | 18¾ | |
| Can Malt | 325 | $32½ | 32⅜ | 32½ | +¼ |
| C Packrs | 125 | $21⅞ | 21⅞ | 21⅞ | |
| Can Perm | 1232 | $24⅞ | 24¾ | 24¾ | −⅛ |
| C Brew | 15882 | $5½ | 5⅜ | 5⅜ | −⅛ |
| C Brew Ap | 540 | $27 | 26¼ | 26¼ | −⅜ |
| C Brew Bp | 200 | $31¾ | 31¾ | 31¾ | |
| C Cablesy | 3395 | $18 | 17¾ | 18 | +½ |
| C Cable w | 4700 | 480 | 475 | 475 | −5 |
| Cdn Can A | 505 | $7½ | 7½ | 7½ | −¼ |
| CCurtis | 1500 | 80 | 75 | 75 | +5 |
| Cdn Equty | 410 | $14 | 14 | 14 | |
| Cn Food 1p | 75 | $30 | 30 | 30 | |
| CGE | 150 | $32 | 32 | 32 | −½ |
| CGE pr | 25 | $32½ | 32½ | 32½ | +1¾ |
| CG nvest | 33 | $82 | 82 | 82 | |
| C Goldle | 4250 | $8¾ | 8½ | 8⅝ | −⅛ |
| C Hydr | 3290 | $12⅜ | 12 | 12⅜ | +⅜ |
| C Imp Bank | 6060 | $31 | 30¾ | 30¾ | |
| C Ind Gas | 8312 | $11 | 10¾ | 10¾ | −⅛ |
| CIL | 235 | $15 | 15 | 15 | |
| C Interurb | 300 | 220 | 220 | 220 | +10 |
| C Intrurb p | 800 | $10½ | 10⅜ | 10½ | +⅛ |
| C Manoir | 2200 | 435 | 410 | 425 | +5 |
| C Marconi | 1000 | 495 | 485 | 495 | +5 |
| C Ocdental | 2200 | $11¼ | 11 | 11¼ | +⅛ |
| CP Inve pr | 3018 | $24½ | 24⅛ | 24½ | +⅛ |
| CPIn w | 12805 | 235 | 225 | 235 | |
| CP Ltd | 26093 | $16⅛ | 15¾ | 16 | +⅜ |
| CPL A p | 500 | $10¾ | 10¾ | 10¾ | +¼ |
| CRenol A p | 100 | $9⅞ | 9⅞ | 9⅞ | −⅛ |
| Cdn Tire | 35 | $66½ | 66½ | 66½ | +½ |
| Cdn Tire A | 2506 | $64⅜ | 64 | 64 | +¼ |
| C Util 4¼ p | 25 | $57 | 57 | 57 | |
| C Util w | 1200 | 500 | 500 | 500 | |
| C Vickers | 200 | $11 | 11 | 11 | |
| Canron | 750 | $25⅞ | 25½ | 25⅞ | −⅛ |
| Capit Div | 3750 | 58 | 56 | 58 | +1 |
| Cara | 840 | $9¾ | 9¼ | 9¼ | −¼ |
| Carma D | 400 | $8½ | 8⅛ | 8⅛ | −⅜ |
| Carrier JD | 300 | $6¾ | 6¾ | 6¾ | +⅛ |
| Cassidy L | 300 | $6⅝ | 6½ | 6⅝ | +⅛ |
| CC Yachts | 100 | 470 | 470 | 470 | +10 |
| Celane | 13370 | 365 | 345 | 360 | +10 |
| CFCN | 600 | $10½ | 10⅜ | 10½ | −⅛ |
| Chrysler | 905 | $40½ | 40 | 40½ | +½ |
| CHUM | 500 | $10 | 10 | 10 | |
| CHUM B | 2100 | $12 | 11¾ | 11¾ | −⅛ |
| City Sav T | 500 | $14⅜ | 14¼ | 14⅜ | +⅛ |
| Columbia | 1300 | 130 | 120 | 125 | +5 |
| Columbi p | 2425 | 295 | 265 | 295 | +25 |
| Cominco | 4443 | $24¾ | 24¼ | 24¾ | +½ |
| C Holiday I | 732 | $12¾ | 12½ | 12⅝ | |
| Compro | z25 | 455 | 455 | 4555 | |
| Comb Ins | z50 | $20¾ | 20½ | 20½ | |
| Computel | 600 | $11¼ | 11 | 11¼ | −⅛ |
| Comtech | 2600 | 450 | 425 | 450 | +25 |
| Conn Chm | 2200 | $7¼ | 6½ | 7 | |
| Con Bath | 440 | $16⅞ | 16¾ | 16¾ | +¼ |
| Con Bath p | z20 | $18⅝ | 18⅝ | 18⅝ | |
| Con Bath w | 1000 | 49 | 49 | 49 | +2 |
| C Bath 68 w | 200 | 575 | 575 | 575 | −25 |
| Con Bldg | 7950 | 250 | 240 | 240 | −5 |
| Con Textle | 200 | 425 | 425 | 425 | |
| Con Distrb | 1270 | $32 | 31¾ | 32 | |
| Cons Gas | 6121 | $17¾ | 17⅜ | 17⅜ | −⅛ |
| Con Glass | 500 | $13½ | 13⅜ | 13½ | +¼ |
| Control F | 100 | 270 | 270 | 270 | +10 |
| Cooper C | 2500 | $16⅛ | 15¾ | 15¾ | −⅛ |
| Corby vt | 500 | $21⅞ | 21⅞ | 21⅞ | −⅛ |
| Corby B | 100 | $21¾ | 21¾ | 21¾ | |
| Cornat Ind | 2650 | 275 | 2665 | 265 | −5 |
| Cornat pr | 200 | $18 | 18 | 18 | |
| Corp Food | 100 | $6 | 6 | 6 | +¼ |
| Cr Fool A | 100 | $31½ | 31⅜ | 31⅜ | −¼ |
| Costain R | 850 | $8⅝ | 8½ | 8½ | |
| Costin R w | z50 | 375 | 370 | 370 | |
| Crain R L | 2393 | $13 | 12¾ | 13 | +¼ |
| Crestbrk | 500 | 335 | 335 | 335 | +5 |
| Crwn Life | 45 | $61 | 61 | 61 | +1 |
| Crow Nest | 1300 | $26½ | 26¼ | 26½ | +⅜ |
| Crush Intl | 1400 | $15¾ | 15⅝ | 15⅝ | −⅛ |
| Cygnus A | 355 | $7¾ | 7¾ | 7¾ | |
| Cygnus B | 415 | $7¾ | 7¾ | 7¾ | |
| Dawson D | 1050 | $6¼ | 6⅛ | 6¼ | +⅛ |
| Delta Ben | 125 | $6⅝ | 6⅝ | 6⅝ | |
| Distl Seag | 7240 | $43½ | 42¾ | 43 | +¾ |
| Doman I | 500 | $14 | 13¾ | 13¾ | +⅛ |
| Dome Pete | 1545 | $43¼ | 42⅜ | 43¼ | +¾ |
| D Bridge | 400 | $32½ | 32½ | 32½ | |
| D Citrus | 500 | $13¾ | 13⅜ | 13¾ | +⅛ |
| D Coal pr | 320 | $35½ | 35½ | 35½ | −½ |
| D Dairies | z6 | $33¼ | 32¼ | 32¼ | |
| Dofasco | 1075 | $28¾ | 28½ | 28⅝ | +⅛ |
| Dom Store | 4270 | $14¾ | 13¾ | 14⅜ | +⅛ |
| Domtar | 3120 | $18⅜ | 18¼ | 18¼ | −⅛ |
| Domtar pr | z25 | $14¼ | 14¼ | 14¼ | |
| D Textie | 1750 | $9 | 9 | 9 | −⅛ |
| Donlee M | 250 | $6⅞ | 6⅞ | 6⅞ | +⅛ |
| DRG Ltd | 200 | $9½ | 9½ | 9½ | +¼ |
| Dr Mc C A | 392 | $12 | 12 | 12 | |
| Du Pont | 2036 | $31 | 31 | 31 | |
| Dylex L A | 2450 | $23½ | 22¾ | 23½ | +½ |
| Estn Can S | 200 | $18 | 17⅞ | 18 | +¼ |
| Econ Inv p | 50 | $32½ | 32½ | 32½ | |
| Eddy Mtch | 748 | $12½ | 12¼ | 12½ | +½ |
| E-L Fin | 1950 | $12 | 11¼ | 12 | +½ |
| E-L Fin w | 1000 | 400 | 395 | 400 | +5 |
| Electro K | 500 | 300 | 300 | 300 | −5 |
| Electro ltd | 1300 | $20⅛ | 19½ | 20 | +¾ |
| Emco | 1700 | 465 | 460 | 465 | +5 |
| Emp Life | 100 | $8½ | 8½ | 8½ | +⅜ |
| Erie D A | 200 | $5¼ | 5 | 5 | |
| Exquisite | 100 | 365 | 365 | 365 | +5 |
| Fairview | 100 | $16 | 16 | 16 | −¼ |
| Falcon | 5623 | $66 | 64¾ | 65¼ | +¾ |
| Fed Diver | 100 | 100 | 100 | 100 | |
| Fed Grain | 425 | $8⅝ | 8½ | 8½ | −⅛ |
| Fed Pion | 400 | $21½ | 21½ | 21½ | +½ |
| Fields S | 1000 | $19¾ | 19⅜ | 19¾ | +½ |
| Finning T | 200 | $14 | 14 | 14 | |
| F City Fin | 200 | $18½ | 18½ | 18½ | |
| Fleet Mfg | 2900 | 240 | 225 | 230 | |
| Fleetw'd | 100 | $18 | 18 | 18 | +⅛ |
| Foodex S | 2100 | $11 | 10⅞ | 10⅞ | −⅛ |
| Ford Cnda | 93 | $100 | 100 | 100 | |
| F Seasons | 600 | $9⅛ | 9⅛ | 9⅛ | −⅛ |
| Fruehauf | 150 | $12½ | 12½ | 12½ | |
| Gaz Metr | 912 | $5⅜ | 5 | 5 | |
| Gaz M 63w | 3000 | 30 | 28 | 29 | +2 |
| Gdn Mang | 500 | $8⅛ | 8⅛ | 8⅛ | −⅛ |
| Gen Baker | 350 | 295 | 295 | 295 | −25 |
| G Develop | 100 | $14 | 14 | 14 | +1¼ |
| Gen Distrb | 925 | $34⅞ | 34⅝ | 34⅞ | +⅜ |
| GMC | 369 | $81 | 80 | 81 | +1½ |
| Genstar L | 1530 | $16⅞ | 16⅜ | 16⅞ | +⅛ |
| Gnstar L w | 100 | 615 | 615 | 615 | |
| Gerin 1st p | 100 | $9¾ | 9¾ | 9¾ | +⅛ |
| Gesco Dis | 300 | $8½ | 8¼ | 8½ | +¼ |
| Glendale | 1300 | $12⅞ | 12½ | 12½ | +¼ |
| Glengair | 4150 | 170 | 165 | 170 | +5 |
| Gleng B p | 225 | 300 | 295 | 300 | |
| Gleng A w | 900 | 38 | 38 | 38 | |
| Goodyer | 10 | $260 | 260 | 260 | −5 |
| GMckay A | 200 | $7 | 7 | 7 | −⅛ |
| Graft G | 725 | $42 | 37¼ | 40 | +3¼ |
| GL Paper | 1967 | $20¾ | 20 | 20 | |
| GL Pap w | 2100 | 445 | 430 | 430 | |
| GL Power | 225 | $22¾ | 22¾ | 22¾ | |
| GN Capital | 550 | $9⅛ | 9⅛ | 9⅛ | +⅛ |
| GNGas A p | 200 | $22¼ | 22¼ | 22¼ | +¼ |
| Gt W Life | 75 | $75½ | 75½ | 75½ | +½ |
| Gt West S | 2400 | $6½ | 6⅛ | 6½ | +⅜ |
| Grey G | 400 | $6⅜ | 6⅛ | 6⅜ | +⅛ |
| Greyhnl C | 1050 | 130 | 125 | 130 | +10 |
| Greyhnd | 205 | $23½ | 23¼ | 23½ | +¼ |
| GSW C pr | 25 | $90 | 90 | 90 | −5 |
| Guar Trst | 473 | $15¼ | 14¾ | 15¼ | +⅛ |
| Gulf Can | 2550 | $40⅜ | 39¾ | 39⅞ | −⅛ |
| Halifax D | 2000 | 205 | 205 | 205 | |
| H Group | 300 | $14⅜ | 14⅜ | 14⅜ | +¼ |
| Hardee | 108 | 105 | 105 | 105 | |
| Hardee pr | 10 | $105 | 105 | 105 | +5 |
| Hard Carp | 160 | $26¼ | 26¼ | 26¼ | |
| Hard Crp A | 2495 | $25½ | 25 | 25¼ | −⅛ |
| Harlequin | 7100 | $14¾ | 14½ | 14¾ | +½ |
| Harris J S | 400 | 295 | 295 | 295 | |
| Harveys F | 2200 | 115 | 110 | 110 | −5 |
| Hawker S | 2035 | 405 | 395 | 395 | |
| Hawker pr | 36 | $64 | 64 | 64 | +½ |
| Hays Dna | 1339 | $12½ | 12 | 12½ | +½ |
| Hedway C | 400 | $5 | 5 | 5 | +25 |
| Home A | 1000 | $41 | 40¼ | 40¼ | −1 |
| Home B | 1300 | $38 | 37¾ | 37¾ | −¾ |
| Horse Pit | 3502 | 370 | 370 | 370 | +5 |
| Hoden DH | 2150 | $7 | 6¾ | 7 | +⅜ |
| H Bay Co | 2085 | $18⅞ | 18⅝ | 18⅞ | |
| HB Oil Gas | 570 | $57½ | 57¼ | 57½ | |
| HB Oil G pr | 50 | $60 | 60 | 60 | |
| Hughs-O B | 300 | $9½ | 9½ | 9½ | |
| Huron Eri | 700 | $34 | 33½ | 34 | +⅜ |
| Husky Oil | 3890 | $18⅞ | 18⅜ | 18¾ | |
| Husky B pr | 35 | $41⅝ | 41⅝ | 41⅝ | +1⅛ |
| Husky D w | 2800 | 550 | 540 | 540 | −10 |
| Husky E w | 400 | 680 | 675 | 675 | −5 |
| AC | 12557 | $21⅜ | 21 | 21¼ | +¼ |
| IAC w | z60 | 900 | 900 | 900 | |
| Imasco | 925 | $27¼ | 27¼ | 27¼ | −½ |
| Imp Gen | 1300 | $5½ | 5½ | 5½ | +⅛ |
| Imp Gen w | 2400 | 95 | 80 | 85 | +5 |
| Imp Oil | 5809 | $49⅝ | 49⅛ | 49⅛ | −¼ |
| Inc Dis w | 100 | 30 | 30 | 30 | +4 |
| Indal Can | 200 | $14 | 14 | 14 | +⅛ |
| Indusmin | 228 | $11⅝ | 11⅝ | 11⅝ | |
| Ind Adhes | 100 | $17½ | 17½ | 17½ | +⅞ |
| Inglis | 240 | $18¼ | 18¼ | 18¼ | −¼ |
| Inland Gas | 3750 | $11¾ | 11¾ | 11¾ | +¼ |
| Inter-City | 544 | $10⅛ | 9⅞ | 10⅛ | +¼ |
| Inter C A w | 940 | 585 | 555 | 585 | +30 |
| Inter C B w | 800 | 595 | 575 | 590 | +25 |
| Intrmetco | 2075 | 385 | 375 | 375 | −10 |
| IBM | 352 | $400 | 400 | 400 | +6 |
| Inco | 23667 | $31⅞ | 31½ | 31⅞ | +⅛ |
| Int Util | 6400 | $24¼ | 23⅝ | 24⅛ | +⅜ |
| Interpool | 450 | $18¼ | 18 | 18¼ | +¼ |
| Intpr Pipe | 3975 | $29¼ | 29 | 29 | |
| Int Pipe w | 850 | $12⅞ | 12⅞ | 12⅞ | +⅛ |
| Ipsco | 1973 | $15½ | 15¼ | 15¼ | −¼ |
| Inv Group | 300 | $11 | 11 | 11 | |
| Inv Grp A | 660 | $11⅛ | 11 | 11 | −½ |
| Inv Grp 5 p | 500 | $25 | 24⅞ | 25 | +½ |
| Irwin Toy | 1902 | $14⅝ | 14½ | 14½ | +⅛ |
| Island Tel | 100 | $11 | 11 | 11 | |
| ITL Ind | 5750 | 245 | 200 | 225 | +30 |
| ITL Ind pr | 550 | $9¾ | 9¾ | 9¾ | +¼ |
| Ivaco Ind | 1525 | $25½ | 25 | 25½ | |
| IWC Com | 1325 | 400 | 395 | 400 | +10 |
| Kaiser | 24390 | 240 | 215 | 230 | +15 |
| Kaps Tran | 3950 | $11¾ | 11⅜ | 11⅜ | |
| Keen Ind | 100 | $9¾ | 9¾ | 9¾ | |
| Keeprite B | 1025 | $14⅞ | 14¾ | 14¾ | |
| Kelly D A | 750 | $7¾ | 7¾ | 7¾ | −¼ |
| Kelsey H | 200 | $13⅜ | 13⅜ | 13⅜ | +⅛ |
| Koffler | 500 | $18½ | 18½ | 18½ | |
| Koffler w | 1600 | 895 | 850 | 895 | +45 |
| Labatt | 5880 | $30¼ | 29⅞ | 30 | +¼ |
| Labatt pr | 610 | $30⅜ | 30⅜ | 30⅜ | +⅛ |
| Lacroix I | 100 | $6¼ | 6¼ | 6¼ | +⅛ |
| Laidlaw M | 5705 | $18 | 17¾ | 17⅞ | −⅛ |
| Lailaw B p | 200 | $15⅛ | 15⅛ | 15⅛ | +¾ |
| LOnt Cem | 2925 | 335 | 330 | 330 | +5 |
| Laura Sec | z100 | $11½ | 11½ | 11½ | |
| Lau Fin | 964 | $12⅛ | 11⅞ | 11⅞ | −⅛ |
| Lau F 1.25 | 200 | $16¼ | 16¼ | 16¼ | +¼ |
| Lau F 2.00 | 110 | $25½ | 25½ | 25½ | |
| Leigh Inst | 2230 | $10¼ | 10⅛ | 10⅛ | |
| Leons Frn | 200 | $17½ | 17½ | 17½ | |
| Life Inves | 100 | $6½ | 6½ | 6½ | −¼ |
| Life Inv w | 600 | 85 | 85 | 85 | −1 |
| Lincoln Tr | 100 | $17½ | 17½ | 17½ | +¼ |
| Livingsto | 500 | $12½ | 12¼ | 12½ | |
| Living w | 549 | 840 | 825 | 825 | +25 |
| Lob Co A | 1529 | $6 | 5¾ | 6 | +⅛ |
| Lob Co B | 3485 | $6 | 5⅞ | 5⅞ | −⅛ |
| Lob Co pr | z5 | $30½ | 30½ | [illegible] | 5 |
| Lob G OM PR | [illegible] | [illegible] | 19⅜ | 19⅜ | |
| Loeb M | 4880 | $5⅜ | 5 | 5⅜ | +⅜ |
| Maclarn A | 243 | $20 | 19⅞ | 19⅞ | |
| Maclar nB | 1140 | $22¼ | 22 | 22 | |
| Mclan H A | 2700 | $15½ | 15⅛ | 15⅜ | +¼ |
| MH Cable | z25 | $18¾ | 18¾ | 18¾ | |
| M BLtd | 3755 | $25 | 24¾ | 25 | +¼ |
| Magna El | 100 | $9¼ | 9¼ | 9¼ | −½ |
| Magnason | 600 | $15 | 14⅞ | 14⅞ | −⅜ |
| Magnetcs | 9365 | 120 | 100 | 120 | +15 |
| Maislin I | 1175 | $13¼ | 13 | 13¼ | +½ |
| Major H D | 500 | 240 | 240 | 240 | |
| MLf Gard | z5 | $29¼ | 29¼ | 29¼ | |
| M Lf Mills | z24 | $17½ | 17½ | 17½ | |
| Maritime | 800 | $22½ | 22½ | 22½ | −¼ |
| Markboro | 1000 | $8⅞ | 8¾ | 8⅞ | |
| Markel F | 700 | $10¾ | 10½ | 10½ | −¼ |
| Mas-F | 11725 | $19½ | 19⅛ | 19½ | +¼ |
| McGraw H | 950 | $6¾ | 6¾ | 6¾ | |
| McLaghln | 1260 | $17⅜ | 17 | 17⅜ | +⅜ |
| McLagn w | 1500 | 950 | 925 | 950 | |
| MEPC | 750 | $8⅞ | 8⅞ | 8⅞ | −⅜ |
| MEPC w | 2000 | 395 | 390 | 395 | +20 |
| Mercanti I | 1001 | $25 | 24½ | 25 | +⅛ |
| Met Stores | 150 | $24 | 24 | 24 | −⅜ |
| Met Stors p | 215 | $18⅛ | 18⅛ | 18⅛ | +⅛ |
| Met Trust | 2450 | $22½ | 22½ | 22½ | |
| MICC | 2450 | $34½ | 34 | 34½ | +1½ |
| Microsyst | 2944 | $10 | 9⅞ | 10 | |
| Micrsys w | 1050 | 545 | 540 | 545 | +5 |
| Milt Brick | 100 | 460 | 460 | 460 | |
| Moffat | 200 | $11⅜ | 11⅜ | 11⅜ | −⅛ |
| Molson A | 1445 | $29½ | 29¼ | 29½ | +⅛ |
| Mnt Trst | 200 | $19⅝ | 19¼ | 19⅝ | +⅛ |
| Moore | 1425 | $52⅝ | 52¼ | 52½ | +¾ |
| Morse A | 200 | $11 | 10¾ | 11 | +¼ |
| Morse B pr | 250 | $33 | 32¼ | 33 | +1 |
| M Ginvp | 200 | $14 | 14 | 14 | −¼ |
| MT Sinter | 500 | 62 | 62 | 62 | −4 |
| Murphy | 100 | $9 | 9 | 9 | +¼ |
| NaChrs I | 4750 | $6½ | 6¼ | 6⅜ | +¼ |
| Na tTrust | 100 | $45 | 45 | 45 | |
| Neonex | 6800 | 470 | 460 | 470 | +10 |
| NB Tel | 300 | $15 | 15 | 15 | |
| N BTel A p | z25 | $20⅛ | 20⅛ | 20⅛ | |
| N Provid D | 6550 | 30 | 26 | 26 | −2 |
| Nfld LP | 400 | $14 | 14 | 14 | −⅜ |
| Noma Ind | 1375 | $9¼ | 9¼ | 9¼ | +¼ |
| Noranda | 3670 | $42 | 41½ | 41⅝ | +⅛ |
| Nordair L | 1100 | $5¾ | 5⅝ | 5¾ | +⅛ |
| Nor Ctl G | 9135 | $12 | 11⅝ | 12 | +⅜ |
| Nor Ctl 65p | 50 | $34 | 34 | 34 | −2 |
| Nor Ctl B p | 600 | $25½ | 24⅝ | 25½ | +¾ |
| Nor Ctl 150 p | 975 | $25⅜ | 25¼ | 25⅜ | +⅛ |
| Nor Ctl w | 4350 | 460 | 430 | 460 | +15 |
| Nor Tar Ch | 100 | $8 | 8 | 8 | |
| Nowsco W | 400 | $12 | 12 | 12 | +½ |
| NS IMar k | 1125 | $6⅝ | 6⅜ | 6⅝ | +⅛ |
| NuWest D | 3700 | $10 | 9½ | 9⅞ | +⅜ |
| NWL Fin | 200 | 260 | 260 | 260 | |
| Ocdentl Pt | 7650 | $11⅝ | 11¼ | 11½ | −⅛ |
| Oil Patcr | 800 | 460 | 455 | 460 | |
| Okanagan | 700 | $12⅛ | 12½ | 12½ | |
| Ontario Tr | 100 | $10⅝ | 10⅝ | 10⅝ | |
| Orlando R | 1020 | $11½ | 11½ | 11½ | +¼ |
| OSF Ind | 1010 | $10¼ | 10⅛ | 10⅛ | −¼ |
| Oshawa A | 4900 | $10⅜ | 10⅜ | 10½ | |
| Oshawa w | 2012 | 90 | 87 | 87 | −3 |
| Overlnd 2p | 200 | 350 | 335 | 350 | +15 |
| Pac Pete | 960 | $41½ | 41¼ | 41½ | +¼ |
| Pac West A | 130 | $12⅛ | 12⅛ | 12⅛ | +¼ |
| Pancana I | 1700 | 285 | 275 | 285 | +15 |
| Peel Elder | 5325 | $29¼ | 28⅞ | 29 | +⅞ |
| Peerless | 4025 | $15½ | 15¼ | 15½ | +¾ |
| Pembin A | 100 | $6 | 6 | 6 | +¼ |
| Pembin B | 1200 | $6 | 5⅞ | 6 | +⅛ |
| Penningtn | 1550 | $12 | 11½ | 11¾ | +⅛ |
| PC Jwl A | 160 | $26½ | 26 | 26 | +1 |
| PDept S | 6220 | $22¾ | 22¼ | 22¾ | +⅜ |
| Phillips Cb | 225 | $13 | 13 | 13 | |
| Photo Eng | 25 | $25¼ | 25¼ | 25¼ | |
| Pitt Eng B | 350 | $10½ | 10⅜ | 10½ | −⅛ |
| Pitt Eng C | 1550 | $10⅝ | 10⅛ | 10⅝ | +⅛ |
| Pow Corp | 1193 | $13⅞ | 13¾ | 13¾ | −⅛ |
| Pow C 5pr | 1100 | $14⅝ | 14½ | 14½ | |
| Pre Cable | 600 | $18 | 17½ | 18 | +½ |
| Pre Trst | 100 | $44 | 44 | 44 | +¾ |
| Prem Iron | 1000 | 140 | 130 | 130 | −10 |
| Price Com | 3725 | $13¼ | 12½ | 13¼ | +¼ |
| Prov BCan | 900 | $16½ | 16¼ | 16¼ | +⅛ |
| QBrdcast | 500 | $5¼ | 5⅛ | 5⅛ | |
| Que Tel | 500 | $17¼ | 17¼ | 17¼ | |
| Que Tel B p | 100 | $13 | $13 | 13 | + |
| Murritt P | 2770 | 405 | 400 | 405 | +5 |
| Que Tel B p | 100 | $13 | 13 | 13 | +¾ |
| Quinte C | 700 | 180 | 175 | 180 | +5 |
| Quinte A | 1600 | 175 | 170 | 170 | |
| Rnk O A | 13595 | $23¼ | 23 | 23¼ | +¼ |
| Readers D | 125 | $30½ | 30 | 30½ | +½ |
| Realty C A | 650 | $6¼ | 6⅛ | 6⅛ | −⅛ |
| Reed Oslr | 1300 | $12 | 11⅞ | 12 | +⅛ |
| Reichhold | 250 | $20 | 20 | 20 | −½ |
| Reitman | 200 | $16¼ | 16¼ | 16¼ | +¼ |
| Reitman A | 300 | $15½ | 15 | 15½ | +¾ |
| Revelstk | 700 | $7¾ | 6⅞ | 7¾ | +⅞ |
| Revelstk p | 300 | $15⅜ | 15⅜ | 15⅜ | +⅜ |
| Rileys D | 1150 | 215 | 210 | 210 | +5 |
| Ripley Int | 400 | $6¼ | 6 | 6¼ | +¼ |
| Riv Yarn | 300 | 225 | 200 | 225 | |
| Riv Yarn A | 125 | 275 | 275 | 275 | |
| R Little | 2950 | $5⅞ | 5⅞ | 5⅞ | |
| R Little A | 350 | $6 | 5⅞ | 6 | |
| Ronald Fd | 150 | $23⅜ | 23⅜ | 23⅜ | −⅛ |
| Rothman | 1500 | $16 | 15½ | 16 | +⅜ |
| Rothmn w | 4510 | 375 | 345 | 375 | +30 |
| Rothm A p | 25 | $88 | 88 | 88 | +½ |
| Rothm 2p | 2975 | $19½ | 19 | 19½ | +¾ |
| Royal Bnk | 4387 | $37¼ | 37⅛ | 37⅛ | −⅛ |
| Royal Trst | 50 | $50¾ | 50¾ | 50¾ | +¼ |
| Russel A | 200 | $12¼ | 12¼ | 12¼ | |
| St LCem A | 40 | $48 | 48 | 48 | +½ |
| St Maur | 11000 | 115 | 110 | 110 | −5 |
| Sandwell | 500 | 315 | 315 | 315 | |
| Sayvette | 270 | $5½ | 5½ | 5½ | |
| Schneid b p | 1050 | $13½ | 13½ | 13½ | +⅜ |
| Scintrex | 9894 | 290 | 220 | 290 | +75 |
| Scot York | 3910 | $7⅛ | 6⅝ | 7⅛ | +⅝ |
| Scot Lasal | 1100 | 475 | 470 | 470 | |
| Scotts | z25 | $22¼ | 22¼ | 22¼ | |
| Seaway M | z100 | $6 | 5¼ | 5¼ | |
| Seaway pr | 500 | $5½ | 5½ | 5½ | |
| Sec C | 13700 | 80 | 65 | 70 | −10 |
| Selkirk A | 110 | $12¼ | 12¼ | 12¼ | |
| Shaw Pipe | 625 | $15⅛ | 15 | 15 | +⅛ |
| Shell A | 1535 | $60¼ | 60 | 60¼ | +½ |
| Shepherd | 500 | $7⅝ | 7⅝ | 7⅝ | |
| Shore To S | 100 | 360 | 360 | 360 | −5 |
| Shully's | 2150 | 330 | 310 | 310 | −20 |
| Sifton Pro | 400 | $7¾ | 7¾ | 7¾ | |
| Siiverwd A | 425 | $13½ | 13¼ | 13½ | −¼ |
| Simpsons | 2018 | $30¾ | 30 | 30½ | |
| Simpson S | 892 | $47 | 46½ | 47 | −¼ |
| Sklar M | 1850 | $9⅜ | 9 | 9⅜ | +⅛ |
| Sklar W | 570 | 650 | 650 | 650 | |
| Skyline H | 6700 | $7⅜ | 7¼ | 7⅜ | +⅛ |
| Slater Stl | 674 | $12⅞ | 12¾ | 12⅞ | +⅛ |
| Slater B pr | z75 | $14¼ | 14⅛ | 14⅛ | |
| Slat WCan | 4750 | $18¾ | 17½ | 18¾ | +1¼ |
| Southam | 700 | $30⅜ | 30⅜ | 30⅜ | +⅜ |
| Spar Aero | 1800 | 440 | 430 | 430 | |
| Stafford | 5300 | 315 | 300 | 310 | +10 |
| St Brodcst | 1600 | $13½ | 13 | 13½ | |
| St Paving | 1500 | $7¾ | 7¾ | 7¾ | |
| Stelco | 3090 | $37⅛ | 36½ | 37⅛ | +⅜ |
| Steinbg A | 625 | $29½ | 28½ | 29½ | +½ |
| Tele-Cap | 100 | $8¾ | 8¾ | 8¾ | +⅛ |
| Teledyne | 200 | 410 | 410 | 410 | +5 |
| Texaco | 455 | $59 | 58½ | 59 | +½ |
| Texas G | 22880 | $17⅛ | 16⅞ | 16⅞ | −¼ |
| Thd CGInv | z50 | $16⅜ | 16⅜ | 16⅜ | |
| Thom Nes | 2075 | $13¾ | 13⅜ | 13⅜ | −⅜ |
| Tone Craft | 200 | $7 | 7 | 7 | |
| Toromont | 450 | 280 | 275 | 280 | |
| T- DBk | 10157 | $34½ | 34¼ | 34½ | +¼ |
| To rStar B | 150 | $71 | 71 | 71 | |
| Traders A | 910 | $22¾ | 22½ | 22½ | −⅛ |
| Trader A p | 75 | $26 | 26 | 26 | −½ |
| Trader 66 w | z20 | $10⅜ | 10⅜ | 10⅜ | |
| Trader 69 w | 200 | $11 | 10¾ | 10¾ | −½ |
| Transair | 3200 | 315 | 300 | 305 | −5 |
| Trnsair w | 1120 | 115 | 105 | 115 | +10 |
| Tr CGlass | 100 | $9¾ | 9¾ | 9¾ | |
| Tr Can PL | 1136 | $44 | 44 | 44 | −⅛ |
| Tr Can Pl p | z20 | $39¾ | 39¾ | 39¾ | |
| Tr Can A pr | z25 | $80½ | 80 | 80 | |
| Tr Can C pr | 350 | $54¾ | 54½ | 54½ | −¼ |
| Tr Can P w | 1220 | $11¼ | 11⅛ | 11⅛ | − |
| Transglob | 2140 | 50 | 45 | 50 | |
| Trans Mt | 970 | $23 | 22¾ | 22¾ | +⅛ |
| Traviway | 700 | $7⅞ | 7¾ | 7¾ | +¼ |
| Trimac | 1700 | $13 | 12⅞ | 13 | |
| Trizec Crp | 100 | $18½ | 18½ | 18½ | |
| Trizec w | 1800 | 56 | 55 | 56 | +4 |
| Tru-Wall | 400 | 305 | 300 | 300 | |
| Turbo R | 1310 | 160 | 150 | 160 | +5 |
| Unican S | 1400 | $6½ | 6¼ | 6⅜ | |
| Unicorp F | 1900 | 270 | 255 | 270 | +15 |
| Un Carbid | z125 | $16½ | 16⅛ | 16⅜ | |
| U Gas | 11870 | $12⅛ | 11⅞ | 12 | −⅛ |
| Union Ol I | 355 | $19¼ | 19 | 19¼ | +⅛ |
| Un Fn Mgt | 600 | 470 | 455 | 455 | −5 |
| Un Tire | 5600 | 245 | 240 | 245 | |
| Uni Trust | 700 | $12 | 11⅞ | 12 | +¼ |
| U Sections | 900 | $8 | 7⅞ | 8 | +⅛ |
| Van Der | 3750 | $12¼ | 11⅞ | 12¼ | +⅜ |
| Versafd | 600 | $10 | 9⅝ | 9⅞ | +⅜ |
| Venpower | 500 | 115 | 115 | 115 | +5 |
| Versatile | 250 | $6 | 6 | 6 | +⅛ |
| Versatl A | 2350 | $6 | 5⅝ | 5⅝ | −⅛ |
| Vic GTr | 100 | $32 | 32 | 32 | |
| Villcentre | 150 | $6⅜ | 6⅜ | 6⅜ | +⅛ |
| Wajax | 2550 | $12 | 12 | 12 | |
| Wainoco O | 100 | $7¼ | 7¼ | 7¼ | −¼ |
| Wal kGW | 4830 | $53 | 52¾ | 52¾ | −⅛ |
| WC ICan | z96 | $20 | 20 | 20 | |
| Weldwod | 1710 | $14¼ | 14⅛ | 14⅛ | +⅛ |
| Wstburne | 460 | $16¼ | 16⅛ | 16¼ | |
| Wbur A p | 125 | $49¼ | 49 | 49 | |
| Wburn wt | 700 | $11½ | 11½ | 11½ | |
| Wcoast Pt | 3450 | $9½ | 9⅜ | 9⅜ | −⅛ |
| W Pet A p | 200 | $29½ | 29 | 29½ | +1½ |
| Westc'st | 5340 | $22½ | 22⅛ | 22¼ | −¼ |
| Wcast w | 1480 | 445 | 430 | 430 | −5 |
| Westeel | 300 | $26¾ | 26⅝ | 26⅝ | −⅜ |
| WBrdcast | 3325 | $13¾ | 13 | 13¾ | −⅛ |
| W Bcas A p | z5 | $41½ | 41½ | 41½ | |
| W Cdn Seed | 600 | $7 | 7 | 7 | +⅜ |
| W Realty | 1000 | $7½ | 7½ | 7½ | |
| W Realty w | 2520 | 310 | 300 | 310 | +5 |
| WSuppls A | 900 | $21½ | 21 | 21½ | +⅜ |
| Westnhse | 1350 | $26 | 26 | 26 | +⅛ |
| Weston | 335 | $18½ | 18½ | 18½ | +½ |
| White Pas | 1502 | $12 | 12 | 12 | +⅛ |
| Whonok A | 200 | $18¾ | 18½ | 18½ | −¼ |
| Wiley Ol I | 900 | $21¾ | 21½ | 21½ | −¼ |
| Wood Alex | 100 | 375 | 375 | 375 | |
| Woodwd A | 1110 | $31½ | 31½ | 31½ | +¼ |
| Zellers | 1673 | $20⅛ | 20 | 20 | |
| Zenith | 120 | 270 | 270 | 270 | |
| **Trust Units** | | | | | |
| TD Rlt un | 3716 | $33⅞ | 33¾ | 33¾ | −¼ |

## Toronto Oils

| Stock | Sales | High | Low | Close | Net Ch'ge |
|---|---|---|---|---|---|
| Alt EG | 18650 | 860 | 850 | 850 | |
| Alminex | 3720 | 630 | 615 | 615 | −10 |
| Am Leduc | 1900 | 6 | 6 | 6 | |
| Asama | 15850 | $13⅜ | 13⅛ | 13¼ | −⅛ |
| Bracell P | 400 | 240 | 240 | 240 | |
| Calvert | 3500 | 8 | 7 | 7 | −2 |
| C Geo | 39380 | 340 | 310 | 325 | +15 |
| C Nor West | 6150 | $10⅝ | 10⅜ | 10⅜ | −⅛ |
| CS Pete | 4800 | 785 | 775 | 775 | −10 |
| CS Pete w | 5000 | 380 | 365 | 370 | −15 |
| C Bonza | 66300 | 230 | 207 | 225 | +23 |
| CE Gas | 13500 | 395 | 385 | 390 | −5 |
| C Homestd | 2650 | $11⅛ | 10⅞ | 11⅛ | |
| CL IPete | 500 | 35 | 35 | 35 | +3 |
| C Reserve | 1900 | 620 | 605 | 620 | +10 |
| Cdn Sup O | 580 | $57¾ | 57 | 57¼ | −½ |
| Candel Oil | z50 | $10⅛ | 10⅛ | 10⅛ | |
| Charter O I | 1050 | 400 | 400 | 400 | |
| Chieftan D | 2200 | $17 | 16½ | 17 | +½ |
| Clark Can | 1900 | 265 | 260 | 260 | −10 |
| Cosea kR | 7566 | 410 | 380 | 410 | +20 |
| Decca R | 9890 | 535 | 525 | 530 | |
| Francana | 4975 | $13¼ | 13 | 13¼ | +½ |
| Gr Plains | 925 | $34 | 33¾ | 34 | |
| Gt COilsds | 250 | 790 | 790 | 790 | −10 |
| Huston | 16375 | 400 | 395 | 400 | |
| Inter T | 16700 | 65 | 55 | 65 | +10 |
| Lochil | 45449 | 295 | 280 | 292 | +7 |
| Merland E | 6450 | 100 | 94 | 100 | +1 |
| Midcon | 12500 | 72 | 64 | 72 | +7 |
| Minera IR | 2950 | 85 | 82 | 82 | −5 |
| N Pete | 19950 | 96 | 92 | 92 | −3 |
| N COils | 7200 | 815 | 805 | 810 | +5 |
| Nthld | 57800 | 58 | 52 | 52 | −6 |
| Numa c | 2030 | $23¾ | 23⅝ | 23¾ | +⅜ |
| Oakwod | 15228 | 250 | 243 | 250 | +10 |
| Page Pet | 3800 | 355 | 345 | 350 | |
| P Ocean | 14811 | $14⅜ | 14⅛ | 14⅛ | −⅛ |
| PanCdn P | 1000 | $15⅞ | 15⅝ | 15⅝ | −⅛ |
| Peruv | 2500 | 59 | 55 | 59 | −2 |
| Petrol | 2800 | 130 | 126 | 127 | |
| Pinn P | 11500 | 37 | 28 | 36 | +9 |
| Place G | 18900 | 82 | 77 | 81 | +7 |
| Ponder | 500 | 45 | 45 | 45 | |
| Peyto O | 13298 | 580 | 515 | 565 | +60 |
| Puma P | 13700 | 124 | 120 | 120 | |
| Puma P w | 6200 | 75 | 75 | 75 | |
| Ram | 54912 | 365 | 335 | 360 | +15 |
| Ranger | 950 | $27½ | 27⅛ | 27½ | +¼ |
| Scurry | 10956 | $16⅞ | 15⅞ | 16⅝ | +¾ |
| Siebens | 1650 | $13¼ | 13¼ | 13¼ | |
| Sogepet | 100 | 190 | 190 | 190 | +2 |
| Spoon | 66850 | 71 | 63 | 69 | +1 |
| Sundle | 30550 | 720 | 685 | 710 | +35 |
| Total Pet | 1550 | 920 | 910 | 910 | −10 |
| Total PA p | 400 | $18¾ | 18¾ | 18¾ | |
| Tr Can Res | 9026 | 160 | 155 | 155 | −1 |
| U Can | 30310 | 780 | 750 | 755 | +10 |
| Ulster P | 27666 | 110 | 105 | 109 | +4 |
| Voyager P | 3300 | 725 | 710 | 710 | −20 |
| Weco Dev | 2500 | 235 | 222 | 235 | +15 |
| WDecalta | 6850 | 630 | 615 | 620 | |

## Closing Averages

**NEW YORK (Dow Jones)**

| | |
|---|---|
| 30 Industrials | 1019.94, up 12.26 |
| 20 Transportat'n | 228.17, up 2.47 |
| 15 Utilities | 119.50, up 0.63 |
| 65 Stocks | 329.16, up 3.51 |

Volume 27.55 million.

**TORONTO**

| | |
|---|---|
| 154 Industrials | 221.57, up 1.30 |
| 12 Golds | 184.89, dn 2.38 |
| 29 Base Metals | 84.89, up 1.51 |
| 19 West'n Oils | 273.54, up 1.16 |

Volume 2.71 million.

**MONTREAL**

| | |
|---|---|
| 65 Industrials | 247.92 up 1.52 |
| 13 Utilities | 160.11 up 1.37 |
| 7 Banks | 280.44 up 1.06 |
| 8 Papers | 101.22 up .98 |
| 85 Composite | 234.30 up 1.45 |

Volume 1.28 million

## Dollar

**MONTREAL**

| | | |
|---|---|---|
| U.S. dollar | .99 1/2 | +1/32 |
| Pound sterling | 2.33 5/8 | +1/16 |

**NEW YORK**

| | | |
|---|---|---|
| Canadian dollar | 1.00 35/64 | unch. |
| Pound sterling | 2.34 53/64 | —3/64 |

## Active Stocks

**TORONTO**

| | | | |
|---|---|---|---|
| 28789 | Bank Montreal | 21⅜ | +⅛ |
| 26093 | Can Pac Ltd. | 16 | +⅜ |
| 24390 | Kaiser Res. | 2.30 | +.15 |
| 23667 | Inter Nick. | 31⅞ | +⅛ |
| 22880 | Texas Gulf | 16⅞ | −⅜ |
| **MINES AND OILS** | | | |
| 66850 | Spooner | .69 | +.01 |
| 66300 | C. Bonanza | 2.25 | +.23 |
| 57800 | Northld | .52 | −.06 |
| 54912 | Ram | .360 | +.15 |
| 45449 | Lochell | 2.92 | +.07 |
| 27200 | Cam Mine | 20½ | +½ |
| 26380 | Granisle | 9.00 | +2.50 |
| 25750 | NBU Mine | 2.85 | +.53 |
| **NEW YORK** | | | |
| 320200 | Oxy Pet | 11¼ | Unch. |
| 316300 | At T Wts | 9 | +⅛ |
| 270100 | Pan Am Air | 8⅞ | +¼ |
| 260100 | Skyline | 31¼ | +1⅜ |
| 243700 | Boise-Cascade | 10⅞ | +⅛ |

**MONTREAL**
(Not available)

## How They Finished

GROUP AVERAGES AT TORONTO

| | | |
|---|---|---|
| Banks | 335.23 | +.68 |
| Beverages | 446.20 | +3.72 |
| Chemicals | 112.32 | +.40 |
| Communications | 468.83 | +.41 |
| Construction Mat | 150.45 | −.81 |
| Food processing | 316.43 | +.90 |
| Gen manufacturing | 204.22 | +.09 |
| Industrial mines | 130.50 | +.88 |
| Merchandising | 484.72 | +2.48 |
| Oil refining | 343.31 | −.87 |
| Paper-forest prod | 102.10 | +.77 |
| Pipelines | 260.40 | −.08 |
| Real estate | 189.38 | +2.52 |
| Steels | 224.86 | +2.95 |
| Trust and loan | 308.71 | +.79 |
| Utilities | 148.59 | +.91 |
| Miscellaneous | 145.00 | +2.02 |

Up 14; Down 3.

# Year-End Spurt On Wall Street

NEW YORK (AP) — The stock market caught fire Friday, the final session of the year. The Dow Jones average of 30 industrial stocks spurted up 12.34 to 1,020.02.

Trading was the third heaviest in history at the New York Stock Exchange, with turnover of 27.55 million shares.

The highest volume on record was 31.73 million shares, on Aug. 16, 1971, after President Nixon announced the advent of wage-price controls.

The New York Stock Exchange index of some 1,400 common stocks was up 0.63 to 64.48. McIntyre Porcupine led a list of advancing Canadian stocks, gaining 2 to $49¾. Distillers Seagrams moved up 1⅛ to $47½, International Nickel was up ½ to $31⅞, Alcan moved up ⅜ to $22¾, Hudson Bay Mining gained ⅜ to $20½, Massey also gained ⅜ to $19¾ and Genstar Ltd. was up ¼ to $17. Granby Mining dropped ¼ to $20.

### Granisle Halt

TORONTO (CP) — With the exception of gold issues, prices rose sharply for the third consecutive session in active trading.

The industrial index, considered a major indicator of market trends, set an all-time closing high for the third time in as many sessions after climbing 1.30 to 221.57.

Trading in Granisle Copper was halted for more than an hour because of an influx of orders. Zapata Corp. announced earlier that previously announced plans for the amalgamation of Granby Mining and Granisle with a Zapata subsidiary have been abandoned. Granisle was up $2.50 to $9.00 but no shares of Granby or Zapata were traded.

### All Advance

MONTREAL (CP) — All sectors advanced in light trading. Most active industrial was Brascan, up ⅜ to $20⅞ on 26,515 shares. Most active mine was Panacan, up 2 cents to 40 cents on 122,000 shares. On the Montreal Stock Exchange, Denison Mines rose 1¼ to $27¾, B.C. Telephone 1 to $56½ and Bell Canada ½ to $44½.

### Slight Rise

VANCOUVER — Prices rose slightly in moderate trading. Among the mines, Leemac rose 8 cents to .72 and Cop-Ex climbed 9 cents to .87. In the industrials, International Visual went off a penny at .40.

## Commodities

| | | | | |
|---|---|---|---|---|
| **Silver—New York (per oz.)** | | | | |
| Jan | 2.04.00 | 2.04.00 | 2.03.80 | 2.03.80 |
| Feb | 2.04.50 | 2.04.50 | 2.05.00 | 2.05.00 |
| Mar | 2.05.30 | 2.05.30 | 2.05.10 | 2.05.10 |
| **Copper—New York (per lb.)** | | | | |
| Jan | 49.40 | 49.45 | 49.35 | 49.40 |
| Mch | 50.40 | 50.45 | 50.20 | 50.25 |
| May | 51.05 | 51.15 | 50.95 | 50.95 |
| **Lumber—Chicago (per 1000 b.f.)** | | | | |
| Jan | 167.00 | 167.00 | 163.50 | 163.60 |
| Mch | 154.00 | 163.00 | 159.20 | 161.00 |
| May | 147.00 | 157.10 | 154.00 | 154.00 |
| **Bellies—Chicago (per lb.)** | | | | |
| Feb | 49.60 | 49.80 | 49.25 | 49.70 |
| Mch | 48.50 | 48.75 | 48.20 | 48.60 |
| May | 47.82 | 47.82 | 47.25 | 47.82 |
| **Plywood—Chicago (per 1000 b.f.)** | | | | |
| Jan | 175.00 | 175.40 | 170.50 | 171.00 |
| Mch | 160.00 | 160.00 | 155.10 | 156.00 |
| May | 152.50 | 153.00 | 149.50 | 151.00 |
| Jly | 147.00 | 147.00 | 143.50 | 144.00 |
| Sept | 140.50 | 140.50 | 136.50 | 138.50 |
| **Gold—Winnipeg (per oz.)** | | | | |
| Jan | 64.95 | 64.95 | 64.95 | 64.95 |
| Apr | 65.55 | 65.79 | 65.55 | 65.79 |
| Jly | 66.62 | 66.69 | 66.62 | 66.69 |
| Oct | 67.60 | 67.65 | 67.62 | 67.62 |

## Egg Market

| | Prod. | Whlse. |
|---|---|---|
| Grade A large | 51c | 63c |
| Grade A medium | 47c | 59c |
| Grade A small | 31c | 43c |
| Grade B | 28c | 40c |

## Net Earnings

**British Columbia Sugar Refinery Ltd.**, year ended Sept. 30: 1972, $4.55 million, $1.83 a share; 1971, $3.85 million, $1.53.

**Industrial Adhesives Ltd.**, year ended Oct. 31: 1972, $425,718, $1.06 a share; 1971, $386,980, 97 cents.

## London Metals

In pounds sterling per metric ton:

| | Close | | Prev. Close | |
|---|---|---|---|---|
| **Copper—Wire Bars** | | | | |
| Spot | 450.50 | 451 | 445.50 | 446 |
| Forward | 462 | 463 | 458.50 | 459 |
| Sales 5,400 tons | | | | |
| **Tin** | | | | |
| Spot | 1,605 | 1,606 | 1,595 | 1,597 |
| Forward | 1,620 | 1,621 | 1,614 | 1,615 |
| Sales 320 tons | | | | |
| **Lead** | | | | |
| Spot | 130.50 | 131 | 130 | 130.25 |
| Forward | 131.75 | 132.25 | 131 | 130.25 |
| Sales 1,400 tons | | | | |
| **Zinc** | | | | |
| Spot | 160 | 160.25 | 158.75 | 159.25 |
| Forward | 165 | 165.25 | 164.25 | 164.50 |
| Sales 3,150 tons | | | | |

## New York Market

| Stock | Close | Stock | Close |
|---|---|---|---|
| Alleghany | 14½ | Kresges | 49¼ |
| Allied Chem | 29⅛ | Kiddo Inc | 28¾ |
| Allis Chalm | 12⅜ | Ling Tem V | 9½ |
| Alcoa | 53⅛ | Lockheed | 9⅛ |
| Amer Air | 25¼ | Lucky Strs | 16 |
| Amer Can | 31¼ | Litton | 12⅞ |
| AMF Inc | 54⅜ | McDn-Doug | 34¾ |
| Amer Mtrs | 8⅛ | Magnavox | 27¾ |
| Amer TT | 52⅞ | Memorex | 16⅜ |
| Ampex | 6⅛ | Merck | 198¼ |
| Anaconda | 19¼ | Min M M | 185⅝ |
| Atl Rich | 77¾ | Monsanto | 49⅛ |
| Avco | 15¼ | Mont Ward | 28⅛ |
| Avon Prod | 136⅜ | Motorola | 29 |
| Bell Howell | 56⅛ | Nat Airlines | 33¾ |
| Beth Steel | 29⅜ | Nat Cash | 30¾ |
| Boeing | 25¼ | Natomas | 65⅜ |
| Boise Cas | 10⅞ | Newmont | 28⅛ |
| Bris Myers | 68¾ | Occid Pete | 11⅜ |
| Burl-N'thn | 49⅜ | Owens Ill | 42 |
| Burroughs | 216¼ | Pac Gas El | 32½ |
| Chase Man | 55⅜ | Pan Am | 15⅞ |
| Celanese | 40¾ | Penn Cent | 3⅛ |
| Ches-Ohio | 45¾ | Pepsi Cola | 86⅞ |
| Chrysler | 40¾ | Phillip Mor | 32⅞ |
| Coca-Cola | 148¼ | Phillips Pt | 43⅞ |
| Col B'cast | 50¼ | Polaroid | 126⅞ |
| Comsat | 64⅛ | Proct Gam | 113⅛ |
| Cons Oil-Gas | 3¾ | Radio Corp | 38⅜ |
| Cont Oil | 39⅞ | Revlon | 72⅜ |
| Con Data | 59¼ | Repub Steel | 25⅞ |
| Crown Cork | 26⅞ | Reynolds | 51½ |
| Crown Zell | 29 | Reynolds pf | 56¼ |
| Delta Air | 65⅛ | Scott Paper | 15½ |
| Dow Chem | 101⅜ | SCM Corp | 16 |
| Du Pont | 179 | Sears Roe | 116⅛ |
| East Kodak | 149 | Shell Oil | 54⅞ |
| El Paso | 20¾ | Singer | 72⅛ |
| Fairchild | 52¾ | Sperry | 47⅞ |
| Fed N Mort | 19⅞ | Standard Cal | 79½ |
| Firestone | 25⅜ | Exxon | 87⅜ |
| Ford | 79¼ | Sun Oil | 43½ |
| Gen Dynam | 25½ | Swift | 39 |
| Gen Elec | 72¾ | Talley Ind | 11 |
| Gen Instr | 25½ | Telex | 5⅝ |
| Gen Motors | s 81 | Texaco | 37¼ |
| Gen Tele | 30¼ | Texas Gulf | 17 |
| Gen Tire | 27½ | Texas Instr | 180¾ |
| Ga Pac | 36½ | Tr World | 42¼ |
| Gillette | 63⅜ | Un Carbide | 50 |
| Granby M | 19¾ | Un Oil | 40 |
| Greyhound | 18½ | Un Pacific | 68⅛ |
| Gulf Oil | 26⅞ | Untd Air | 32⅞ |
| Homestk M | 23⅜ | Untd Util | 22 |
| Honeywell | 137⅛ | Untd Brands | 11¾ |
| Inland Steel | 33⅜ | US Rubber | 15 |
| IBM | 402¾ | US Steel | 30⅝ |
| Intl Harv | 38 | West Pac | 17⅝ |
| Int'l Paper | 40¼ | West'house | 43 |
| Int. Tele | 59⅞ | Wyrhausr | 56¼ |
| Itek | 49¾ | Woolworth | 30⅞ |
| Johns Manv | 31⅜ | Xerox | 148¼ |
| Kaiser Al | 17¾ | Xtra Inc | 24⅞ |
| Kennecott | 23⅜ | Zenith | 53¾ |

## Box Scores

**TORONTO**

| | Fri. | Thurs. |
|---|---|---|
| Issues traded | 810 | 770 |
| Advances | 389 | 314 |
| Declines | 181 | 210 |
| Unchanged | 240 | 246 |
| New highs | 40 | 32 |
| New lows | 13 | 17 |

**NEW YORK**

| | Fri. | Thurs. |
|---|---|---|
| Issues traded | 1,866 | 1,832 |
| Advances | 1,117 | 709 |
| Declines | 444 | 749 |
| Unchanged | 305 | 374 |
| New highs | 65 | 35 |
| New lows | 26 | 47 |


**GLENSHIEL HOTEL**
Victoria's Finest
**SMORGASBORD**
LUNCH (11:30 - 2:30) $1.75
DINNER (From 5:30) $2.50
606 DOUGLAS STREET
383-4164



**LAND**
Required by Canadian Company. If you have farm or bushland for sale in the greater Victoria area, please write:
P.O. Box 3160
Edmonton, Alberta



**BUSINESS AND SALES MANAGER**
Requires Change
Energetic worker. Can handle responsibility. Experienced in three fields.
Please Write
Victoria Press
Box 539



**DIRECTOR'S LIABILITY**
Insurance Is Our Business Not a Sideline
**HARBORD INSURANCE** LTD.



**REGISTRAR OF TITLES**

Department of the Attorney-General, Land Registry Office, Vancouver. To conduct the business of the Land Registry Office as required by the "Land Registry Act"; to advise and instruct, personally, all Examiners of Title and Land Registry Surveyors on questions of law arising upon the performance of their duties; to hear and adjudicate upon the legal problems presented by lawyers and notaries, surveyors and the public generally. Applicants must be members in good standing of the Law Society of British Columbia and have considerable related experience, including some specialization in real property law. $1,220, rising to $1,645, with starting salary from $1,220 to $1,595 depending on qualifications and experience. Obtain applications from CIVIL SERVICE COMMISSION OF BRITISH COLUMBIA, 544 Michigan Street, VICTORIA, and return by January 10, 1973.

COMPETITION No. 73:27



**VALUE LEADER**
CARS, TRUCKS, CAMPERS
LOW RATES
Ford RENT-A-CAR
386-6666
1060 YATES AT COOK
PETER POLLEN FORD SALES LTD.



**FORESTRY TECHNICIAN**
Required to plan and supervise field forestry program on Southern Vancouver Island. Experience in planting, regeneration surveys, forest mapping, fire control and other related surveys, forest mapping, fire control and other related forestry activities important.

**FORESTRY FOREMAN**
Required to supervise planting crews and other forestry crew activities. Must be physically fit and have at least three years planting experience, references. Must hold or be able to obtain a Class "A" Chauffeurs licence. Work primarily in the Cowichan Lake area.

Reply in Writing:—
**Pacific Logging Company Ltd.,**
P.O. Box 10, Victoria, B.C.


BUSINESS TOPICS

# Mill Bill Rises

By GEORGE GIBSON
Colonist Business Editor

Utah International's Island Copper Mine is rolling right along — in a fashion. The trouble is the rolling isn't doing exactly what it's supposed to be doing.

Just more than a year ago the big U.S. company started cranking over its six huge autogenous mills at Port Hardy to break up chunks of copper ore. The theory is that the chunks smash against each other while tumbling in the milling process and the copper concentrate and milybdenum are then screened off and floated free.

A more conventional method would have called for steel rods or balls being mixed into the drums in order to break up the chunks.

Now Utah is going to have to add another $6 million to its start-up cost of $75 million-

# B.C.

Britain's entry into the European Common Market on Monday will mean short-term losses for British-bound exports shipped from B.C. ports, according to a study made public Friday by the B.C. government.

But in the longer run, the potential of the expanded Common Market should actually increase export opportunities for Canada and B.C., the study says.

The report was prepared by the economics and statistics branch of the industrial development and trade department and is subtitled "A review of the principal factors involved in the entry of the United Kingdom into the European Common Market."

Losses in trade will come as Britain, along with Norway, Denmark and Ireland, move towards implementing the common tariff system of the

## Interims

**VANCOUVER**

| Stock | Bid | Ask | Stock | Bid | Ask |
|---|---|---|---|---|---|
| Abaca | 29 | 32 | Hertz In | 12 | 1 |
| Abella R | 6 | 11 | Highld Q | 28½ | |
| Able Ex | 4 | 5 | Hobo Ck | 17 | 18 |
| Apiomo | 20 | 22 | Hiberg | 8⅛ | — |
| Alakon | 7 | 10 | Honda | 28 | 40 |
| Alberni | 45 | 50 | Hub Min | 17 | — |
| Alvija | 7 | 10 | Ht Basin | 5 | 10 |
| Amal R | 2 | 4 | Junipr | 15 | 17 |
| Ambas M | 5 | 5½ | Kaza | 15 | 20 |
| Amber R | 15 | 17 | Kelgin | 4 | 5 |
| Anglo Wt | 4 | 6 | Kdndl M | 60 | 63 |
| A R Ltd | 30 | — | Kismet | 48 | — |
| Arin P | 16 | 25 | Komo Ex | 8 | — |
| Aselo Ind | — | 16 | Lewes R | 4 | 5 |
| Athna M | 11 | 15 | L Mex M | 30 | 45 |
| Balfour | 50 | 60 | Low Val | 4 | 5 |
| Bt Mine | 40 | 45 | Lucky Str | 8 | — |
| Belcara | 52 | 56 | Marlex | 7 | 10 |
| Bev Cal | 45 | 48 | McLeod | 26 | 29 |
| Bonus R | 42 | — | Meteor | 20 | 22 |
| Bwster | 10 | 15 | M M Nth | 14 | 15 |
| B Ovrtn | 16 | 24 | Milestn | 9½ | 10 |
| Buckey | 24 | 27 | Mol M | 4½ | 5 |
| Cairn M | 15 | — | Mtana M | 10 | 11 |
| Can Base | 15 | 20 | Mt Hyld | 8 | 10 |
| Canwex | 52 | 58 | Mt Sick | — | 20 |
| Cdwel | 9 | 10 | Nat Lk | 1 | 10 |
| Carol | 70 | 74 | Nis Mng | 19 | — |
| Centex | 6 | 10 | Norstr | 30 | — |
| Coast In | 11 | — | Nthwnd | 20 | 25 |
| Colby | 25 | 29 | Panther | 12 | — |
| Cmand R | 15 | 18 | Payet R | 7 | 13 |
| Conjur | 9 | 10 | Perry R | 62 | 6 |
| C Altair | 51 | — | Plaza | 21 | 24 |
| C Clev | 5 | 9 | Pncess | 100 | 106 |
| C M Mns | 30 | 32 | Prism R | — | 20 |
| Cop Lk | 23 | — | QC Exp | 17 | 22 |
| Corval R | 24 | 25 | Reako E | 77 | 80 |
| Coynex | 28 | 32 | Remar | 15 | 18 |
| Dalton R | 44 | 48 | Rchwd | 125 | 150 |
| Darsi | 7 | 9 | Rmrck | 22 | 25 |
| Dictatr | 7 | 10 | Rob Mns | 16 | — |
| Donna | 6 | 9 | Robina | 20 | 25 |
| Dchestr | 2½ | 4 | S Jacint | 15 | 29 |
| Dorita | 4 | — | Shasta | 27 | 35 |
| Dynmo | 11 | 13 | Silmnc | — | 30 |
| Eagle B | 32 | — | Solomn D | 15 | 1 |
| Ftune Isl | 20 | 30 | Skat R | 80 | 8 |
| Galvin | 80 | — | S Mines | 5 | 7 |
| Gary M | 8 | — | Specltr | 67 | 70 |
| Geogst | — | 1½ | Sunrise | 6 | 1 |
| G Dyne | 73 | 75 | Swim Lk | 5 | 1 |
| G Star | 46 | — | Tandm | 55 | 60 |
| Gt Met | 9 | 10 | Tanzila | 10 | 1 |
| Glynon | 5¼ | 10 | Teknol | 12 | 1 |
| Gmara | 12½ | — | Trnign | 55 | 5 |
| Glora E | 10 | 13 | Univex | 65 | 6 |
| Gd Prix | 69 | 70 | Vanalta | — | 2 |
| Gt World | 35 | 45 | Victor M | 5 | 1 |
| Gulf T | — | 35 | Wpsaw | 12 | 1 |

## Calgary Stocks

| Stock | Sales | High | Low | Close | Net Ch'ge |
|---|---|---|---|---|---|
| **Industrials** | | | | | |
| Amalgam | 500 | 85 | 85 | 85 | + |
| KSF Chemcl | 400 | 61 | 61 | 61 | |
| KSF Cm wt | 400 | 3 | 3 | 3 | + |
| Parkland Bf | 1100 | 55 | 55 | 55 | + |
| **Oils** | | | | | |
| Brett | 3500 | 12 | 12 | 12 | |
| Clarepine | 500 | 15 | 15 | 15 | — |
| Lariat | 5000 | 70 | 60 | 70 | + |
| Lassiter | 4050 | 220 | 215 | 220 | + |
| Midvale | 500 | 55 | 55 | 55 | — |
| New York | 7100 | 97 | 94 | 97 | + |
| Nth Cont | 12500 | 2 | 1½ | 1½ | |
| Peregrine | 2500 | 31 | 28 | 28 | — |
| Petromns | 1000 | 27 | 27 | 27 | |
| Republic | 2000 | 65 | 65 | 65 | — |
| Savanna | 2000 | 17 | 16 | 16 | — |
| **Mines** | | | | | |
| Cultus | 38000 | 40 | 37 | 40 | + |
| Duke | 500 | 50 | 50 | 50 | + |
| Flin Flon | 10500 | 35 | 30 | 35 | + |
| Jetex | 500 | 100 | 100 | 100 | |
| Matrix | 2000 | 24 | 24 | 24 | |
| Missi | 500 | 35 | 35 | 35 | |
| Scope | 2000 | 15 | 15 | 15 | |
| Tobe | 2000 | 2 | 2 | 2 | |

## India Starts First Subway

CALCUTTA (AP) — Prim Minister Indira Gandhi la the fundation stone for I dia's first subway syster being built with Soviet advic The $18-million tunnel trai scheduled for completion 1979, will run 10 miles fro near Calcutta Internation Airport to Calcutta, India largest city

# VANCOUVER TRADING

| Stock | Sales | High | Low | Close | Net Ch'ge |
|---|---|---|---|---|---|
| **INDUSTRIALS** | | | | | |
| Abitibi | 100 | $10⅜ | 10⅜ | 10⅜ | |
| All Can B | 1000 | 200 | 200 | 200 | |
| All Can A | 600 | 205 | 200 | 2 | −5 |
| Austin Inv | 10 | 33 | 33 | 33 | |
| Balco Ind | 1700 | $10¾ | 10½ | 10½ | −½ |
| Bank BC | 100 | $21⅛ | 21⅛ | 21⅛ | −¼ |
| Bk Mont | 100 | $21⅜ | 21⅜ | 21⅜ | |
| Block Br | 350 | 310 | 300 | 300 | |
| BC Tel | 300 | $21½ | 21½ | 21½ | |
| C Pacific | 50 | $16¼ | 16¼ | 16¼ | |
| Canterra | 7750 | 39 | 36 | 39 | +7 |
| Capt Int | 3700 | 295 | 285 | 290 | −10 |
| Centura In | 4200 | 60 | 60 | 60 | −3 |
| Col Brew | 1000 | 335 | 335 | 335 | |
| Computrex | 1000 | 42 | 42 | 42 | |
| Cons Bear | 300 | 375 | 365 | 375 | +10 |
| Cornat Ind | 1200 | 270 | 270 | 270 | −5 |
| Dawson D | 300 | $6¼ | 6¼ | 6¼ | +⅛ |
| Delta Pref | 200 | 320 | 320 | 320 | |
| Delta Hotel | 220 | 305 | 305 | 305 | +5 |
| Doman | 500 | $14 | 14 | 14 | +⅛ |
| Dunhill D | 100 | 170 | 170 | 170 | +5 |
| Edp Indus | 4150 | 39 | 38 | 39 | +1 |
| Gt Nt Lanl | 1600 | 90 | 90 | 90 | |
| Gt Pac In | 1900 | 170 | 170 | 170 | +10 |
| Greg Ind | 100 | 150 | 150 | 150 | |
| Grouse M | 400 | 220 | 220 | 220 | +10 |
| Hobrough pr | 4100 | 100 | 100 | 100 | +10 |
| H Canada | 30 | 450 | 445 | 445 | −15 |
| Imp Mar | 1100 | 32 | 30 | 32 | +6 |
| Integ Wd | 100 | 255 | 255 | 255 | |
| Intl Visual | 10900 | 43 | 40 | 40 | −1 |
| Ionarc | 1700 | 225 | 225 | 225 | |
| Kaiser R | 300 | 230 | 230 | 230 | +30 |
| K Indust | 203 | 37 | 37 | 37 | |
| Lancer | 2800 | 90 | 85 | 85 | |
| Melton R | 100 | 300 | 300 | 300 | |
| Mercuria | 4528 | 23 | 20 | 23 | +6 |
| Mohawk P | 50 | 225 | 225 | 225 | |
| NW Sports | 350 | $7¼ | 6¾ | 7¼ | |
| P Nth Gas | 400 | 235 | 235 | 235 | |
| PWA | 225 | $12½ | 12½ | 12½ | |
| Portcom | 2100 | 60 | 60 | 60 | −5 |
| Proflex | 1100 | 270 | 260 | 270 | |
| Rivto Strai | 150 | 205 | 205 | 205 | |
| Saratoga | 1100 | 5 | 5 | 5 | |
| G Sparlin | 100 | 260 | 260 | 260 | −5 |
| Thermo P | 4900 | 130 | 115 | 130 | +15 |
| Tokar | 800 | 300 | 300 | 300 | |
| Tr Amer | 1000 | 70 | 69 | 70 | |
| TC Glass | 200 | $9⅞ | 9⅞ | 9⅞ | |
| U Equit | 100 | 190 | 190 | 190 | |
| Wall Redek | 100 | 235 | 235 | 235 | +15 |
| Wardair | 1200 | 290 | 280 | 280 | |
| Wosks | 100 | $10 | 10 | 10 | |
| **WARRANTS** | | | | | |
| Hbrough Rt | 4400 | 40 | 40 | 40 | −1 |
| CP Inv w | 200 | 230 | 2230 | 230 | |
| Melton A w | 100 | 190 | 190 | 190 | |
| **OILS** | | | | | |
| Alska K | 100 | 65 | 65 | 65 | |
| Albany Oil | 47050 | 115 | 107 | 115 | +9 |
| Alta Cop | 12000 | 60 | 56 | 60 | |
| Blindry | 11320 | 145 | 138 | 145 | |
| Cparal | 14500 | 41 | 39 | 39 | |
| Colonial | 3350 | 120 | 115 | 115 | −25 |
| Comaplx | 12857 | 70 | 70 | 70 | −10 |
| Coseka R | 7316 | 410 | 385 | 400 | +15 |
| Coseka A | 100 | 400 | 400 | 400 | |
| Davoil N | 1000 | 28 | 28 | 28 | +1 |
| Delta Pet | 2500 | 40 | 38 | 40 | |
| Earlcrest | 3300 | 5 | 5 | 5 | |
| Five Star | 3500 | 10 | 10 | 10 | |
| Freehold | 2000 | 59 | 57 | 59 | −1 |
| Futurity | 5500 | 21 | 20 | 21 | +1 |
| Gold West | 3000 | 4 | 4 | 4 | |
| Greenind | 1300 | 100 | 100 | 100 | +7 |
| Mtn State | 10000 | 238 | 238 | 238 | −2 |
| P R Pete | 6100 | 17 | 17 | 17 | |
| Plain Pete | 38650 | 40 | 38 | 40 | +2 |
| Pondery | 2525 | 115 | 112 | 115 | |
| Rand Res | 4750 | 70 | 67 | 70 | −2 |
| Stampede | 21000 | 60 | 57 | 60 | +3 |
| Texacal R | 5000 | 17 | 16 | 17 | +1 |
| TC Res | 800 | 160 | 155 | 155 | |
| West Ex | 3500 | 8 | 7 | 8 | +1 |
| W Warner | 100 | 29 | 29 | 29 | −1 |
| Whistler | 1000 | 21 | 21 | 21 | |
| W Gold | 15800 | 34 | 30 | 32 | +2 |
| **MINES** | | | | | |
| Acheron | 10700 | 26 | 24 | 26 | +2 |
| Adanac | 1000 | 60 | 60 | 60 | +2 |
| Adonis M | 8500 | 64 | 60 | 61 | +1 |
| Afton M | 3700 | 820 | 800 | 820 | |
| Alwin | 16003 | 16 | 14 | 15 | |
| Anchor M | 26500 | 10 | 5 | 9 | +¾ |
| Andex M | 4003 | 13 | 11 | 13 | +½ |
| Anglo Bo | 4500 | 60 | 55 | 60 | |
| Arcadia | 32000 | 27 | 24 | 27 | +6 |
| Ardo Mine | 20000 | 18 | 13 | 18 | +5 |
| Arlington | 4000 | 10 | 10 | 10 | |
| Atlas | 3000 | 46 | 45 | 45 | |
| Attila Res | 1200 | 70 | 70 | 70 | −5 |
| Avino | 14600 | 15 | 11 | 15 | +4½ |
| Barrier Rf | 34300 | 48 | 45 | 47 | |
| Bathurst N | 11100 | 90 | 82 | 90 | +13 |
| Beaumnt | 57780 | 10½ | 8½ | 9½ | |
| Benson | 4500 | 15 | 13 | 15 | |
| Beth Cop | 200 | 14¾ | 14½ | 14¾ | |
| Bow Riv | 11000 | 28 | 26 | 27 | |
| Brameda | 500 | 85 | 85 | 85 | |
| Brenmac | 8000 | 27 | 26 | 27 | +1 |
| Bullion M | 26300 | 41 | 38 | 40 | +2 |
| Buval Ex | 1500 | 34 | 32 | 32 | |
| B XDevel | 4200 | 45 | 43 | 44 | |
| Calico | 4000 | 16 | 15 | 16 | |
| Calta | 500 | 41 | 41 | 41 | +1 |
| Cambridg | 1500 | 24 | 21 | 24 | |
| Canol | 2000 | 18½ | 18½ | 18½ | |
| Casc Moly | 2300 | 10½ | 10½ | 10½ | |
| Casino | 3700 | 25 | 24 | 25 | +1 |
| Celtic M | 25500 | 60 | 56 | 60 | +3 |
| Charta M | 1000 | 21 | 21 | 21 | +1 |
| Chataway | 6500 | 6 | 6 | 6 | −1 |
| Citex M | 33000 | 29 | 22½ | 29 | +6½ |
| Coleman B | 100 | 325 | 325 | 325 | |
| Columb Rv | 4320 | 11 | 8 | 11 | +1 |
| Columb A | 100 | $11 | 11 | 11 | |
| Comet Ind | 900 | 175 | 155 | 175 | +25 |
| C C Slv | 3014 | 21 | 21 | 21 | |
| C Gem Ex | 5000 | 3 | 3 | 3 | |
| Cons Slvr | 1000 | 14 | 14 | 14 | +1 |
| C Stanird | 25500 | 9 | 7 | 9 | +2½ |
| C Cinch | 100 | 4 | 4 | 4 | |
| C McKiny | 500 | 6 | 6 | 6 | |
| Cop E Mng | 79500 | 91 | 78 | 87 | +9 |
| Cop Giant | 500 | 6½ | 6½ | 6½ | |
| Cop Ridge | 1800 | 20 | 17 | 17 | +1 |
| C All Ind | 5000 | 17 | 15½ | 15½ | +½ |
| Coronet | 1015 | 30 | 29 | 30 | +1 |
| C Silve | 2000 | 21 | 21 | 21 | −2 |
| Cree Lake | 2500 | 50 | 50 | 50 | |
| Croyden | 500 | 5 | 5 | 5 | |
| Dankoe M | 20 | 52 | 52 | 52 | |
| Drkhwk D | 24900 | 61 | 58 | 60 | +1 |
| Davenpt | 28018 | 55 | 49 | 54 | +5 |
| Davis K | 4100 | 48 | 48 | 48 | |
| Demsey M | 9500 | 23 | 21 | 22 | |
| Doily Var | 10000 | 28 | 26 | 27 | |
| Dundee | 1000 | 15 | 15 | 15 | −1 |
| Empire M | 2000 | 5 | 5 | 5 | |
| Enex | 1000 | 46 | 46 | 46 | −4 |
| Equat R | 3600 | 18 | 17 | 18 | +2 |
| Exeter M | 23000 | 19 | 16½ | 17 | −1 |
| Falaise | 3000 | 10 | 5 | 5½ | |
| F Nat Ur | 600 | 7 | 7 | 7 | |
| Flagstone | 8000 | 12 | 12 | 12 | −3 |
| Fortune C | 20500 | 8½ | 8 | 8 | −½ |
| Fourbar | 2000 | 9 | 8 | 9 | +2½ |
| Front Ex | 2000 | 10 | 10 | 10 | |
| Gen Res | 2000 | 5 | 5 | 5 | |
| Giant Ex | 500 | 23½ | 23½ | 23½ | |
| Gibraltar | 6700 | 780 | 775 | 775 | +10 |
| G Copper | 1500 | 8 | 8 | 8 | +2 |
| Gold Gale | 22700 | 36 | 31 | 35 | +4 |
| Gold Riv | 6400 | 95 | 92 | 95 | +2 |
| Granduc | 100 | 250 | 250 | 250 | |
| Granite M | 13500 | 19 | 17 | 17 | |
| Gr N Pete | 16000 | 44 | 41 | 44 | +2 |
| Green Eagle | 5000 | 16 | 16 | 16 | |
| Gunn Mine | 78400 | 134 | 123 | 134 | +12 |
| Ht River | 4000 | 7 | 5½ | 5½ | |
| Hearne | 1600 | 10 | 10 | 10 | |
| Henrieta | 500 | 16 | 16 | 16 | +½ |
| Highld L | 11500 | 12 | 10½ | 12 | +1½ |
| Highk | 10166 | 9 | 8 | 9 | +½ |
| High Chief | 10500 | 15 | 15 | 15 | +4 |
| High Merc | 9500 | 15 | 14 | 15 | |
| Highld V | 17050 | 8½ | 8 | 8 | |
| Highmont | 1500 | 90 | 90 | 90 | |
| HBay Mtn | 500 | 9 | 9 | 9 | |
| Imp Met | 3500 | 12 | 10 | 10 | −2 |
| Inland Cop | 9000 | 22 | 20 | 22 | −1 |
| Inter Tech | 3500 | 55 | 53 | 55 | +2 |
| Iskut | 5000 | 26 | 26 | 26 | +1 |
| Jackpot | 5500 | 14 | 14 | 14 | |
| Jason Ex | 2000 | 8 | 8 | 8 | +3 |
| Jaye Ex | 2000 | 2 | 2 | 2 | −1 |
| Jericho | 2500 | 7 | 7 | 7 | −1 |
| Jordesco | 8900 | 30 | 26 | 30 | −½ |
| J Mining | 6500 | 44 | 42 | 42 | −2 |
| Kalco | 32000 | 32 | 25 | 30½ | +2½ |
| Kamad | 8600 | 115 | 110 | 110 | |
| Kelver M | 2000 | 10 | 1 | 1 | +1 |
| Largo | 200 | 9 | 9 | 9 | −1 |
| Larong M | 4500 | 42 | 40 | 42 | |
| Laura | 2000 | 17 | 15 | 15 | +3 |
| Leemac M | 113800 | 74 | 63 | 72 | +8 |
| Lexingtn | 2500 | 27 | 24 | 24 | |
| Lori Expl | 25000 | 47 | 45 | 46 | +1 |
| Lornex | 1400 | 650 | 645 | 645 | +15 |
| Makaoo D | 56700 | 33 | 27 | 30 | +3 |
| Marshall | 13500 | 5 | 4 | 4½ | |
| Maverk M | 4000 | 17½ | 17 | 17 | |
| M M Mng | 2500 | 11 | 11 | 11 | |
| Minex | 8500 | 17 | 14 | 17 | +3½ |
| Nadina | 1000 | 40 | 40 | 40 | +5 |
| N Nickel | 3937 | 6½ | 6 | 6 | |
| N Cinch | 2350 | 18 | 17 | 18 | +1 |
| N Cronin | 2250 | 5½ | 5½ | 5½ | +2½ |
| N Privater | 70500 | 19 | 15½ | 19 | +3 |
| New Taku | 7000 | 9½ | 9 | 9 | −7 |
| New Terr | 10000 | 9 | 9 | 9 | −1 |
| Newvan R | 13800 | 27 | 26 | 26½ | +½ |
| Norcan | 17500 | 4 | 3½ | 4 | |
| Norgold | 2000 | 2½ | 2½ | 2½ | |
| Northair | 13000 | 32 | 29 | 29 | −1 |
| Northlod | 7100 | 17 | 16 | 17 | |
| N Island | 14500 | 9 | 8 | 8 | |
| Nor Pac | 16500 | 35 | 32 | 35 | +4 |
| N Homestk | 1000 | 11 | 11 | 11 | +½ |
| NW Vent | 2300 | 37 | 37 | 37 | +1 |
| Oro | 3000 | 17 | 16 | 16½ | −½ |
| Pac Sil | 1000 | 3 | 3 | 3 | |
| Parmnt | 550 | 12 | 12 | 12 | −1 |
| Pathfind | 30200 | 77 | 73 | 77 | +3 |
| Pat Slvr | 4000 | 3 | 3 | 3 | +1 |
| Peel | 7000 | 6½ | 5 | 7½ | +½ |
| Pine Lake | 1000 | 7 | 7 | 7 | |
| Pinnacle | 5500 | 18 | 17 | 17 | +3 |
| Polaris | 1000 | 5½ | 3 | 3 | |
| Primer | 9000 | 13 | 12½ | 12½ | +½ |
| Pyramid | 20750 | 23 | 20½ | 22½ | +2½ |
| Rackla | 14500 | 14 | 13 | 14 | |
| Ramid Intl | 500 | 17 | 17 | 17 | |
| Raylore | 5500 | 21 | 20 | 21 | +3 |
| Riviera In | 1000 | 24 | 24 | 24 | −4 |
| Rocket M | 28000 | 13 | 10 | 13 | +2 |
| Sabina Ind | 11700 | 175 | 160 | 175 | +15 |
| Ring Hill | 15463 | 35 | 32 | 35 | +2 |
| Sierra | 11800 | 210 | 200 | 200 | −10 |
| Seneca D | 28527 | 771 | 70 | 71 | −1 |
| Silbak P | 575 | 6 | 6 | 6 | −1 |
| Silmil Ltd | 2416 | 25 | 25 | 25 | |
| Silv City | 4500 | 15 | 15 | 15 | +2 |
| Silverq | 500 | 5 | 5 | 5 | −1 |
| S Spring | 14500 | 63 | 60 | 63 | +1 |
| S Standrd | 18300 | 63 | 61 | 63 | +3 |
| Skaist M | 58000 | 42 | 38 | 40 | +2 |
| Slocan D | 3100 | 255 | 250 | 250 | −10 |
| Sonic Ray | 16000 | 36 | 33 | 35 | +2 |
| South S | 7500 | 15 | 13 | 13 | |
| Spartan | 11300 | 17 | 16½ | 16½ | +1 |
| Specair | 8000 | 18 | 18 | 18 | |
| Stall Lake | 100 | 65 | 65 | 65 | |
| Taseko | 5000 | 16 | 15 | 15 | |
| Texal D | 27000 | 25 | 20 | 20 | −4 |
| Torwest | 15000 | 17 | 14 | 14 | −1 |
| Trans Col | 4500 | 11 | 9 | 11 | +2 |
| Trcon R | 100 | 17½ | 17½ | 17½ | |
| Turismo | 3350 | 12 | 12 | 12 | +3 |
| Tyee Lake | 3000 | 18 | 17½ | 18 | +1 |
| Unit Chief | 1200 | 30 | 30 | 30 | +6 |
| Val Cop | 800 | 7¾ | 7½ | 7⅝ | −⅛ |
| Vanada | 8000 | 3½ | 3 | 3 | |
| Westn Buff | 1000 | 1 | 1 | 1 | −1 |
| West Mns | 1100 | 240 | 240 | 240 | |
| Wharf R | 625 | 47 | 47 | 47 | |
| White Riv | 41600 | 21 | 19 | 20 | |
| Senith | 4500 | 26½ | 26 | 26½ | +3½ |

# TORONTO MINES

| Stock | Sales | High | Low | Close | Net Ch'ge |
|---|---|---|---|---|---|
| Acme Gas | 7000 | 21 | 20 | 20½ | |
| Adanac M | 3500 | 60 | 60 | 60 | +1 |
| Agnico E | 425 | 290 | 280 | 290 | |
| Allied Mng | 3272 | 340 | 325 | 330 | +5 |
| A Lard | 20500 | 43½ | 40 | 42 | −3 |
| Ang R | 14125 | 97 | 92 | 92 | −3 |
| Ang UD | 18000 | 134 | 125 | 132 | +8 |
| Argosy | 1000 | 25 | 25 | 25 | |
| Armore | 3750 | 12 | 10½ | 12 | +1½ |
| Asoc Porc | z66 | 35 | 35 | 35 | |
| Atl CCop | 1500 | 60 | 60 | 60 | |
| Bankeno | 4405 | 795 | 775 | 775 | |
| Barex | 7000 | 8 | 5½ | 5½ | −2½ |
| Betlm | 4750 | $14¾ | 14¼ | 14¾ | +½ |
| B IHawk | 600 | 105 | 101 | 101 | −5 |
| Brameda | 5496 | 90 | 85 | 88 | +6 |
| Brenda M | 825 | 390 | 380 | 380 | +5 |
| Brunswk | 3279 | 365 | 360 | 360 | |
| Calmor IB | 1105 | 53 | 53 | 53 | |
| C Mines | 27200 | 20½ | 19 | 20½ | +1½ |
| Camflo | 2080 | 400 | 395 | 395 | |
| C Chib | 12000 | 585 | 555 | 570 | +5 |
| Camp RL | z25 | $32 | 32 | 32 | |
| CTun g | 1000 | 170 | 165 | 165 | |
| Cdn Arrow | 500 | 16 | 16 | 16 | |
| C Lencour | 1000 | 19 | 19 | 19 | |
| C Malart | 4800 | 19 | 19 | 19 | +2½ |
| CMerrill | 2620 | 720 | 690 | 700 | +35 |
| Cassiar | 3730 | $12 | 11¼ | 12 | +⅜ |
| Chmty | 11000 | 238 | 233 | 238 | −2 |
| Chib M | 1000 | 30 | 30 | 30 | +½ |
| Chimo | 4900 | 105 | 100 | 105 | +5 |
| Coch Will | 1600 | 30½ | 30½ | 30½ | −½ |
| Coin Lake | 1000 | 8 | 8 | 8 | |
| Coldstm | 1688 | 285 | 269 | 285 | +16 |
| Comb Met | 1000 | 14½ | 14½ | 14½ | +1 |
| Coniagas | 600 | 45 | 45 | 45 | +2 |
| C Callina n | 9000 | 8½ | 6½ | 8½ | +3½ |
| Con Fardy | 6180 | 45 | 43 | 43 | −3 |
| CDurm | 10900 | 47 | 43½ | 45 | +3 |
| C Mrbn | 23100 | 161 | 148 | 155 | +10 |
| C Mrsn | 12400 | 175 | 160 | 174 | +9 |
| Con Negus | 2933 | 2½ | 2½ | 2½ | |
| Con Nichol | 500 | 7½ | 7½ | 7½ | +2 |
| C Ramb | 15250 | 330 | 325 | 330 | +10 |
| CRexpr | 13400 | 14 | 12 | 13 | |
| Conwest | 400 | 535 | 525 | 530 | +15 |
| Coprcorp | 500 | 11 | 11 | 11 | −½ |
| Cop Fields | 6200 | 158 | 144 | 151 | +1 |
| Craigmt | 2350 | 620 | 590 | 620 | +20 |
| Cstlend | 1100 | 9 | 9 | 9 | |
| Crowban k | 2000 | 3 | 3 | 3 | −½ |
| D Ara | 13000 | 18 | 17½ | 17½ | |
| Deer Horn | 600 | 3 | 3 | 3 | |
| D'Eldona | 5000 | 45 | 43½ | 45 | +1 |
| Denison | 2411 | $28 | 27¼ | 28 | +¾ |
| Dicknsn | 1800 | 183 | 180 | 181 | +6 |
| Discovry | z150 | 62 | 60 | 62 | |
| Dome | 233 | $68⅜ | 68⅛ | 68⅛ | −⅜ |
| D Explor | 9400 | 94 | 91 | 91 | −5 |
| Dunraie | 1000 | 27 | 27 | 27 | |
| Dynast y | 6900 | 790 | 760 | 765 | −25 |
| East Mal | 1300 | 170 | 170 | 170 | −20 |
| East Sull | 1570 | 219 | 215 | 215 | |
| Falcon C | 8101 | $11⅝ | 11 | 11½ | +¼ |
| FMar | 6220 | 37 | 36 | 37 | +2 |
| Fort Relnc | 1500 | 32 | 29 | 32 | +3 |
| Frobex | 7700 | 32 | 30 | 32 | +2 |
| Gnt Masc t | 2500 | 530 | 520 | 525 | −5 |
| Giant Yk | 450 | 675 | 650 | 650 | −45 |
| Gibraltar | 2200 | 800 | 765 | 800 | +35 |
| Goldray | 5000 | 42 | 41 | 41 | +1 |
| Goldrim | 3000 | 7 | 7 | 7 | |
| Granduc | 6975 | 260 | 232 | 260 | +20 |
| Grnile | 26380 | 925 | 650 | 900 | +250 |
| Highmont | z400 | 97 | 90 | 97 | |
| Hollinger | z115 | $42½ | 41½ | 41½ | |
| Huds Bay | 2480 | $20½ | 20⅛ | 20¼ | |
| Hydra Ex | 3520 | 13½ | 13 | 13 | −2 |
| Int Bibis T | 2900 | 12½ | 10 | 10 | −4 |
| In tMogul | 926 | $13 | 12¾ | 12⅞ | +⅛ |
| Int Obaska | 6000 | 27 | 27 | 27 | +2 |
| Iron Ba yT | 200 | 365 | 365 | 365 | |
| Iso | 17300 | 265 | 251 | 264 | +4 |
| Joliet | 3000 | 21 | 20½ | 20½ | −½ |
| Jonsmith | 7000 | 9 | 8½ | 8½ | −½ |
| Jorex Ltd | 8900 | 95 | 95 | 95 | +1 |
| Joutel | 2500 | 36 | 35 | 35 | −2 |
| Kam Kotia | 7700 | 47½ | 41 | 47½ | +7½ |
| Kerr Add | 6575 | 985 | 950 | 985 | +35 |
| KAnacon | 2375 | 20 | 20 | 20 | +3 |
| Kilembe | 500 | 115 | 115 | 115 | +15 |
| Kir-kMin | 4108 | 6 | 6 | 6 | |
| KT Mining | 9000 | 7 | 5 | 7 | +4 |
| Lab Min | 746 | $42 | 41 | 42 | +1⅞ |
| L Osu | 5200 | 3½ | 2 | 2½ | −1 |
| L-Shore | 753 | 260 | 250 | 260 | +8 |
| La Lu | 2995 | 305 | 300 | 300 | |
| Langis | 10000 | 3 | 2½ | 3 | +½ |
| LL Lac | z88 | 178 | 178 | 178 | |
| Lost River | 100 | 590 | 590 | 590 | +5 |
| Lytton M | 700 | 175 | 175 | 175 | |
| Madeline | 4836 | 330 | 320 | 330 | +15 |
| Madsen | 1000 | 54 | 54 | 54 | |
| Malartic | z40 | 61 | 61 | 61 | |
| Man Bar | 3500 | 48 | 45 | 48 | +3 |
| Match | 6500 | 5 | 5 | 5 | |
| Mattgmi | 225 | $37 | 37 | 37 | |
| Mc Adam | 5200 | 40 | 37 | 40 | +1 |
| Mc Intyre | 3250 | $45 | 44½ | 44½ | −1⅛ |
| Ment | 15000 | 85 | 80 | 85 | +10 |
| Mt Wright | 550 | 22 | 22 | 22 | |
| Multi-Mi | 3000 | 40 | 38 | 38 | −1 |
| Mymar M | z83 | 23 | 23 | 23 | |
| NB UM | 25750 | 295 | 240 | 285 | +53 |
| New Cal | 5000 | 24 | 23 | 23½ | +½ |
| Ncnex | 14300 | 515 | 495 | 515 | +30 |
| N Dimens | 7000 | 25 | 21 | 25 | +5 |
| NGoldvue | 5500 | 18 | 17½ | 18 | +½ |
| N Kel | 16000 | 2½ | 2 | 2 | −½ |
| Newlund | 2000 | 18 | 18 | 18 | +1 |
| Newnor | 3000 | 6 | 6 | 6 | |
| NQue Ragl | 6350 | 460 | 450 | 460 | +15 |
| Nic kRim | z300 | 6 | 5½ | 6 | |
| Noble M | 7400 | 195 | 185 | 195 | +9 |
| Norbaska | 2000 | 12 | 12 | 12 | +2 |
| N Canad a | 2500 | 79 | 78 | 79 | +1 |
| Northgat | 7925 | 490 | 470 | 475 | +20 |
| NRoc k | 300 | 100 | 100 | 100 | +9 |
| Obrien | 18625 | 38 | 35 | 38 | +6 |
| Archan | 5680 | 440 | 425 | 440 | +5 |
| Pac Coper | 900 | 145 | 145 | 145 | +10 |
| Pamour | 4375 | 310 | 300 | 300 | −5 |
| Pan Centr | 1636 | 295 | 290 | 290 | |
| Pato NV | 10501 | $23 | 20¼ | 23 | +2½ |
| Pick Crow | z315 | 20 | 20 | 20 | |
| Pine Point | 1101 | $25⅝ | 25½ | 25½ | |
| Placer | 867 | $40 | 39⅜ | 39⅜ | −⅞ |
| Prado Exp | 2700 | 175 | 165 | 175 | +10 |
| Preston | 571 | 875 | 830 | 875 | +45 |
| Pure Silv | 2600 | 165 | 152 | 165 | |
| QMattgmi | 500 | 22 | 22 | 22 | +2 |
| QSturg | 22272 | 90 | 75 | 90 | +15 |
| Rayrock | 8500 | 96 | 91 | 95 | |
| Redstone | 2000 | 23 | 20 | 23 | +3 |
| Rio Algom | 1253 | $19 | 18½ | 19 | +⅜ |
| Rio 58 0pr | 25 | $80 | 80 | 80 | −1¼ |
| Roman | 4475 | 635 | 620 | 630 | +15 |
| Ryanor | 6000 | 7 | 6½ | 6½ | −½ |
| S tFabien | 4000 | 12 | 10½ | 10½ | +½ |
| Satellite | 500 | 4 | 4 | 4 | |
| Srerr | 14943 | $15⅜ | 14⅝ | 14¾ | +⅛ |
| Sigma | 700 | 960 | 960 | 960 | +55 |
| Silmq | 10000 | 13 | 12 | 12 | −2½ |
| Stanrc k | 8450 | 38 | 38 | 38 | +1½ |
| Steep R | 7800 | 171 | 166 | 171 | +5 |
| Sud C | 35000 | 40 | 38½ | 40 | +3 |
| Sullivan | 2950 | 220 | 211 | 213 | −2 |
| Sunbrst E | 500 | 12 | 12 | 12 | +1½ |
| Tara | 1775 | $16⅜ | 16 | 16⅜ | +¼ |
| Teck Cor A | 5170 | 420 | 390 | 410 | +15 |
| Teck Cor B | 2814 | 365 | 355 | 365 | +10 |
| Texmont | 4000 | 27 | 25 | 26 | −½ |
| Texore | 10000 | 10½ | 10½ | 10½ | −½ |
| Tex-So I | 9500 | 45 | 41 | 43½ | +2 |
| Thom L | 1100 | 21 | 21 | 21 | −2 |
| Tombill | z100 | 58 | 58 | 58 | |
| Tribag | 5100 | 42 | 40 | 41 | −1 |
| Tundra | 500 | 15 | 15 | 15 | +2 |
| U Mining | 500 | 27½ | 27½ | 27½ | +2½ |
| UAsbesto | 7500 | 365 | 350 | 350 | |
| UKen o | z50 | 340 | 340 | 340 | |
| U Sisco | 25220 | 305 | 290 | 305 | +11 |
| Upp Can | 5900 | 265 | 255 | 255 | −10 |
| West Mine | 2850 | 246 | 240 | 240 | −5 |
| Westfield | 650 | 105 | 102 | 105 | +4 |
| Wstfield w | 9075 | 35 | 30 | 32 | +2 |
| Whithorse | 2180 | 235 | 225 | 235 | +10 |
| Wilco | 3200 | 13 | 13 | 13 | +½ |
| Windfall | 4150 | 9½ | 8 | 9½ | |
| Win-Eld | 2000 | 8½ | 8½ | 8½ | |
| Woodreef | 8884 | 88 | 85 | 85 | −3 |
| Wr Harg | z283 | 82 | 80 | 80 | |
| Yk Bear | 6322 | 325 | 315 | 325 | +10 |
| Zenmac | 2250 | 7½ | 7½ | 7½ | |
| Zulapa | 1000 | 11 | 11 | 11 | |

## Golds

LONDON (AP) — Friday's closing gold prices in U.S. dollars an ounce: London $65.00; Paris $66.03; Frankfurt $64.81; Zurich $64.80-$65.20; Hong Kong $64.42; Beirut $2,085 (a kilo).

* * *

## Primary Distribution

The shares of the following companies may be considered as being in primary distribution through the facilities of the Exchange pursuant to a Statement of Material Fact.

e — previously issued shares.

| | | | | | |
|---|---|---|---|---|---|
| Norlex e | 6000 | 25 | 24 | 25 | +1 |

# MUTUALS–BONDS

| MUTUALS | Bid | Ask |
|---|---|---|
| Arco Fd | 148 | 163 |
| All Cdn Com | 892 | 975 |
| All Cdn Div | 969 | 1059 |
| All Cdn Ven | 449 | 491 |
| All Cdn 4000 | 567 | 620 |
| Amer Gr | 675 | 741 |
| Ade Equity | 548 | 599 |
| Ass Inv | 622 | 628 |
| Canagex | 1146 | 1239 |
| Cdn Gas En | 1616 | 1776 |
| Cdn Inv | 538 | 590 |
| Cdn Sec Gr | 587 | 645 |
| Cdn S Afr Gd | 639 | 698 |
| Cdn Trust | 514 | 564 |
| CSM Japan | 1196 | 1314 |
| Capital Gr | 1127 | 1154 |
| Coll Mut | 737 | 809 |
| Comm Intl | 1588 | 1745 |
| Com Int Lev | 435 | 478 |
| Comm Vent | 852 | 936 |
| Corp Invest | 638 | 701 |
| Corp Inv Stk | 543 | 596 |
| Dom Comp | 658 | 715 |
| Dom Div | 393 | 427 |
| Eaton Viking | 623 | 677 |
| Educat Eq | 879 | 925 |
| Exec Fd Can | 687 | 753 |
| Fraser Gr | 336 | 391 |
| Gis Comp | 1247 | 1371 |
| Gis Income | 428 | 471 |
| Growth Eq | 905 | 994 |
| Guard Enter | 101 | 111 |
| Guard Gr | 1096 | |
| Harv Gr | 790 | 866 |
| Indust Gr | 794 | 873 |
| Inter Gr | 599 | 658 |
| Inv Gr | 1295 | 1416 |
| Inv Intl | 783 | 856 |
| Inv Jap | 853 | 933 |
| Inv Mut | 612 | 669 |
| Mar Eq | 356 | 388 |
| Mar Acc | 630 | 693 |
| Mtl Bond | 1131 | 1243 |
| Mtl Gr | 475 | 522 |
| Mtl Income | 550 | |
| Natrusco | 1739 | 1801 |
| Natural Res | 782 | 855 |
| N.W. Equity | 704 | 774 |
| N.W. Can | 571 | 627 |
| N.W. Growth | 615 | 676 |
| Pac Div | 622 | 622 |
| Pac U.S. | 497 | 497 |
| Pen Mtl | 956 | 1048 |
| Princ Gr | 519 | 570 |
| Prov Mut | 789 | 863 |
| Prov Stk | 657 | 718 |
| Prud Gr | 720 | 787 |
| Reg Gr | 1068 | 1173 |
| Reg Ven | 514 | 565 |
| Royfund | 726 | 756 |
| Temp Gr | 891 | 974 |
| Timed Inv | 888 | |
| Un Accum | 589 | 647 |
| Un Hor | 335 | 368 |
| Un Amer | 229 | 252 |
| Un Vent | 438 | 481 |
| Univ Sav Eq | 823 | 904 |
| Xan Fund | 402 | 441 |
| Yk Fd of Ca | 546 | 593 |
| AGF Special | 353 | 358 |
| CPI Common | 11¾ | 12¼ |
| Guar Grpfd | 9⅞ | 10⅛ |
| Joll Jum Co | 90 | 100 |

**BONDS**

| Government of Canada | Bid | Ask |
|---|---|---|
| Do 5¾ 74 | 100.70 | 101.00 |
| Do 8 74 | 106 | 106½ |
| Do 5½ 75 | 99½ | 100 |
| Do 3¾ 76 | 91½ | 92 |
| Do 7 77 | 103 | 103½ |
| Do 4½ 83 | 83 | 83½ |
| Do 6½ 95 | 92 | |
| Ont Hy 8¼ 97 | 103 | 104 |
| Ont 7¾ 97 | 99 | 99½ |
| Mn Hy 8¼ 92 | 103 | 104 |
| Nfld 8⅛ 93 | 100 | 101 |
| Que 8 95 | 99 | 100 |
| **CORPORATIONS** | | |
| Al Gs 8⅛ 92 | 99⅜ | 101⅜ |
| BCF 9¾ 92 | 107½ | |
| Bk M 7½ 77 | 100 | 102½ |
| Bell 8 80 | 101 | 104 |
| Do 8 93 | 98 | |
| Do 8⅜ 93 | 101 | 104 |
| BC Tel 7⅞ 95 | 96 | |
| Do 9⅛ 90 | 105 | |
| Do 9⅝ 92 | 107½ | |
| Do 8¼ 92 | 100½ | 101½ |
| CPH 8⅜ 92 | 100½ | 103½ |
| Con Gas 8 92 | 98 | 101 |
| Falcon 7¾ 91 | 92 | |
| Gulf 8⅝ 91 | 104 | |
| HFC 8 92 | 94½ | 97½ |
| INCO 8⅜ 91 | 103 | |
| Niagr 8¼ 92 | 100 | 103 |
| Pan C 8⅛ 92 | 95 | 97 |
| Pan C 8¾ 92 | 102 | 105 |
| Ryl Bk 7 91 | 97 | 101 |
| SSR 8¾ 92 | 102 | |
| Tr Gr 9 91 | 103 | 107 |
| TCP 9 91 | 103 | 106 |
| Ryl Tr 7¾ 79 | 98¾ | 101¼ |
| Wstc 8 91 | 96½ | 99½ |
| WRP 9 91 | 100½ | 101½ |
| **CONVERTIBLES** | | |
| Ackl 7½ 88 | 102 | 103 |
| ALGT 7½ 92 | 168 | |
| C Gas 5½ 89 | 90½ | 92½ |
| Gnstr 6½ 92 | 121 | 123 |
| Home 5½ 92 | 114 | 116 |
| Scurry 7¼ 88 | 88 | 90 |
| TCP 5 89 | 108 | |
| Wsct C 5½ 88 | 86 | 88 |
| Wsct 7½ 91 | 107 | 109 |

## Investment Yields

| Name | Div. | Price | Yield |
|---|---|---|---|
| Imperial-Commerce | .92 | 30.63 | 3.00 |
| Montreal | .88 | 21.38 | 4.12 |
| Nova Scotia | 1.00 | 37.00 | 2.70 |
| Toronto-Dominion | .96 | 34.00 | 2.82 |
| Bank of B.C. | .20 | 23.00 | .87 |
| **PREFERRED and "A" STOCKS** | | | |
| Alberta Gs Tk Pr C | 4.75 | 72.13 | 6.58 |
| B.C. Sugar Pr. A | 1.00 | 14.25 | 7.01 |
| Cdn Pc. Inv. Pr. A | .91 | 24.38 | 3.90 |
| Inland Nat. Gs A | 1.00 | 13.25 | 7.54 |
| Loblaw Com. Pr. C | 2.40 | 65.00 | 3.69 |
| Sun Publishing A | 1.20 | 47.00 | 2.55 |
| Trdrs Gp 5% Pr D | 2.00 | 25.00 | 8.00 |
| **COMMON STOCKS** | | | |
| Abitibi | .07 | 10.25 | .68 |
| Alcan | .80 | 22.25 | 3.60 |
| Algoma | .50 | 12.50 | 4.00 |
| Algoma | .50 | 12.50 | 4.00 |
| Bell Telephone | 2.65 | 43.75 | 6.05 |
| Block Bros. | .07 | 3.05 | 2.29 |
| Brascan | 1.00 | 21.00 | 4.76 |
| B.C. Packers B | 1.50 | 32.25 | 4.65 |
| B.C. Telephone | 3.20 | 55.50 | 5.76 |
| Calgary Power | 1.00 | 28.25 | 3.53 |
| Canada Cement | 1.60 | 59.50 | 2.68 |
| Canada Packers | .64 | 21.63 | 2.96 |
| C.I.L. | .60 | 15.00 | 4.00 |
| C.P. | .66 | 15.50 | 4.26 |
| Consumers Gas | .88 | 18.13 | 4.85 |
| Distillers Seagram | .70 | 42.00 | 1.67 |
| Dominion Bridge | 1.50 | 32.50 | 4.61 |
| Dominion Stores | .72 | 13.88 | 5.19 |
| Domar | .60 | 18.25 | 3.29 |
| Ford of Canada | 4.00 | 97.75 | 4.09 |
| Genstar | .70 | 16.75 | 4.18 |
| Greyhound Lines | .68 | 23.25 | 2.92 |
| Gulf of Canada | .60 | 40.25 | 1.49 |
| Hayes Dana | .24 | 12.00 | 2.00 |
| Home A | .50 | 40.75 | 1.23 |
| Imperial Oil | .60 | 49.50 | 1.21 |
| I.A.C. | .96 | 20.75 | 4.63 |
| Interprovincial P | 1.00 | 28.63 | 3.49 |
| Labatt | .80 | 30.00 | 2.67 |
| MacMillan Bloedell | 1.00 | 24.75 | 4.04 |
| Neonex | .05 | 4.60 | 1.08 |
| Okanagan Helicopter | .20 | 12.00 | 1.67 |
| Pacific Western Air | .25 | 12.00 | 2.08 |
| Simpsons | .50 | 30.00 | 1.67 |
| Southam | .60 | 30.00 | 2.00 |
| Steel of Canada | 1.25 | 37.25 | 3.35 |
| Texaco Canada | 1.20 | 59.00 | 2.03 |
| Trans Canada | 1.00 | 44.00 | 2.27 |
| Trizec Corp. | .30 | 18.50 | 1.62 |
| Union Gas | .64 | 12.13 | 5.28 |
| Victoria Grey Trust | .92 | 31.00 | 2.97 |
| Walkers | 1.45 | 52.75 | 2.74 |
| West Coast Trans. | .60 | 22.25 | 2.70 |
| Woodwards Store A | .65 | 31.50 | 2.06 |
| Saratoga Process'g | .35 | 4.50 | 7.78 |
| **MINES** | | | |
| Asbestos Corp. | .70 | 16.63 | .00 |
| Bethlehem | .60 | 14.25 | 4.21 |
| Cassiar Asbestos | .70 | 11.88 | 6.43 |
| Cominco | .90 | 24.25 | 3.71 |
| Craigmont | .60 | 5.85 | 10.25 |
| Denison | 1.40 | 26.75 | 5.23 |
| Dome | .80 | 68.00 | 1.18 |
| Falconbridge | 1.00 | 63.75 | .00 |
| Hollinger | 1.60 | 41.50 | 3.85 |
| Inter. Nickel | 1.00 | 31.25 | 3.20 |
| Kerr-Addison | .50 | 9.50 | 5.26 |
| Noranda | 1.20 | 41.25 | 2.90 |
| Pine Point | 3.25 | 25.75 | 12.62 |
| Placer Develop. | .80 | 40.00 | 2.00 |
| Sherrit Gordon | .40 | 13.75 | 2.91 |
| Teck Corp. A | .30 | 3.90 | .00 |

## New York Market

| | Close | | Close |
|---|---|---|---|
| ny | 14½ | Kresges | 49¼ |
| hem | 29⅛ | Kiddo Inc | 28¾ |
| alm | 12⅝ | Ling Tem V | 9½ |
| | 53⅛ | Lockheed | 9⅛ |
| air | 25¼ | Lucky Strs | 16 |
| an | 31⅛ | Litton | 12⅞ |
| c | 54¾ | McDn-Doug | 34¾ |
| Airs | 8⅛ | Magnavox | 27¾ |
| T | 52⅞ | Memorex | 16⅝ |
| | 6⅛ | Merck | 198¼ |
| da | 19¼ | Min M.M | 185⅝ |
| h | 77¾ | Monsanto | 49⅛ |
| | 15¼ | Mont Ward | 28⅛ |
| rod | 136⅝ | Motorola | 29 |
| well | 56⅛ | Nat Airlines | 33⅜ |
| eel | 29⅜ | Nat Cash | 30¾ |
| | 25¼ | Natomas | 65⅝ |
| as | 10⅞ | Newmont | 28⅛ |
| yers | 68¾ | Occid Pete | 11⅝ |
| hn | 49⅛ | Owens Ill | 42 |
| ohs | 216¼ | Pac Gas El | 32½ |
| Man | 53¾ | Pan Am | 15⅞ |
| se | 40¾ | Penn Cent | 3⅛ |
| hio | 45⅝ | Pepsi Cola | 86⅞ |
| er | 40¾ | Phillip Mor | 32⅞ |
| ola | 148¼ | Phillips Pt | 43⅞ |
| ast | 30¼ | Polaroid | 126⅞ |
| | 64⅛ | Proct Gam | 113¾ |
| H-Gas | 3¾ | Radio Corp | 38¾ |
| ll | 39⅞ | Revlon | 72¾ |
| sta | 59¼ | Repub Steel | 25⅞ |
| Cork | 26⅝ | Reynolds | 51½ |
| Zell | 29 | Reynolds pf | 56¼ |
| Air | 65⅛ | Scott Paper | 13½ |
| hem | 101⅝ | SCM Corp | 14 |
| nt | 179 | Sears Roe | 114⅛ |
| Kodak | 149 | Shell Oil | 54⅞ |
| io | 20¾ | Singer | 72⅛ |
| lld | 32¾ | Soerry | 47⅞ |
| Mort | 19⅞ | Standard Cal | 79½ |
| one | 25⅝ | Exxon | 87⅜ |
| | 29¼ | Sun Oil | 43½ |
| ynam | 25½ | Swift | 39 |
| lec | 72¾ | Talley Ind | 11 |
| nstr | 25½ | Telex | 5⅝ |
| lotors s | 81 | Texaco | 37¼ |
| ele | 30¼ | Texas Gulf | 17 |
| ire | 27½ | Texas Instr | 180¾ |
| ic | 36½ | Tr World | 42¼ |
| e | 63¾ | Un Carbide | 50 |
| y M | 19¾ | Un Oil | 40 |
| ound | 18½ | Un Pacific | 68⅛ |
| ll | 26⅞ | Untd Air | 32⅞ |
| stk M | 23⅝ | Untd Util | 22 |
| well | 137⅛ | Untd Brands | 11¾ |
| l Steel | 33⅜ | US Rubber | 15 |
| | | US Steel | 30⅝ |
| arv | 40¾ | West Pac | 17⅝ |
| aper | 38 | Westhouse | 43 |
| ele | 40¼ | Wyrhausr | 56¼ |
| | 59⅞ | Woolworth | 30⅞ |
| | 49¾ | Xerox | 148¼ |
| Manv | 31⅝ | Xtra Inc | 24⅞ |
| r Al | 17¾ | Zenith | 53¾ |
| scott | 23⅝ | | |

### Box Scores

| TORONTO | Fri. | Thurs. |
|---|---|---|
| es traded | 810 | 770 |
| ances | 389 | 314 |
| lines | 181 | 210 |
| changed | 240 | 246 |
| w highs | 40 | 32 |
| w lows | 13 | 17 |
| **NEW YORK** | **Fri.** | **Thurs.** |
| es traded | 1,866 | 1,832 |
| ances | 1,117 | 709 |
| lines | 444 | 749 |
| changed | 305 | 374 |
| w highs | 65 | 35 |
| w lows | 26 | 47 |

GLENSHIEL HOTEL
Victoria's Finest
SMORGASBORD
LUNCH (11:30 - 2:30) $1.75
DINNER (From 5:30) $2.50
606 DOUGLAS STREET
383-4164

LAND
Required by Canadian Company. If you have farm or bushland for sale in the greater Victoria area, please write:
P.O. Box 3160
Edmonton, Alberta

LIABILITY
ness Not a Sideline
SURANCE LTD.

OF TITLES
and Registry Office, Vancouver. Registry Office as required by and instruct, personally, all Surveyors on questions of their duties; to hear and adjudicated by lawyers and notaries. Applicants must be members in British Columbia and have considerable some specialization in real 945, with starting salary from ations and experience. Obtain COMMISSION OF BRITISH TORIA, and return by January

EADER
S, CAMPERS
RATES
ENT-A-CAR
5666
AT COOK
ORD SALES LTD.

ECHNICIAN
e field forestry program on Experience in planting, replanting, fire control and other ing, fire control and other ortant.
FOREMAN
g crews and other forestry dically fit and have at least e, references. Must hold or Chauffeurs licence. Work e area.
Company Ltd.,
Victoria, B.C.

BUSINESS TOPICS

# Mill Bill Rises

By GEORGE GIBSON
Colonist Business Editor

Utah International's Island Copper Mine is rolling right along — in a fashion. The trouble is the rolling isn't doing exactly what it's supposed to be doing.

Just more than a year ago the big U.S. company started cranking over its six huge autogenous mills at Port Hardy to break up chunks of copper ore. The theory is that the chunks smash against each other while tumbling in the milling process and the copper concentrate and milybdenum are then screened off and floated free.

A more conventional method would have called for steel rods or balls being mixed into the drums in order to break up the chunks.

Now Utah is going to have to add another $6 million to its start-up cost of $75 million-plus and install three ball mills to complement the autogenous mills.

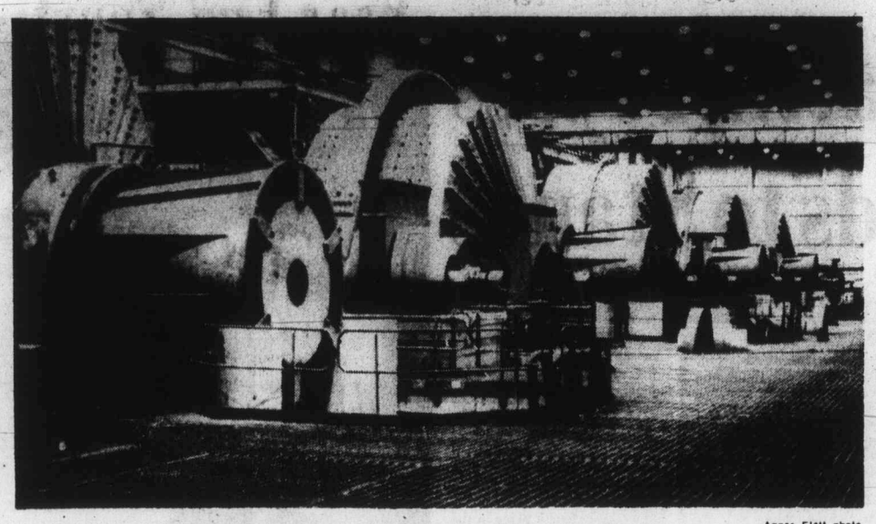

—Agnes Flatt photo

*Utah's autogenous mills to get ball-mill assistance*

A company spokesman said Friday that the ball mills "will enable the mine to attain its designed capacity of 33,000 tons per day in 1973."

The statement added that the decision to add the ball mills was made after it was found the ore being worked was fractured, making it unsuitable for straight autogenous milling.

The spokesman added that provision for such an addition was incorporated in the original mill design so no new structures would have to be built.

Victoria Machinery Depot will come in for about $200,000 worth of work as a result of the new installation. That firm has subcontracted with the contractors, Allis Chalmers of Canada Ltd. of Lachine, Que.

A VMD spokesman Friday said work on three shells, about 16 feet in diameter and 22 feet long, should be completed about the end of April. The shells then will be barged up the west coast of Vancouver Island to Rupert Inlet.

Utah stated that the mine, which employs close to 600 persons, has seen its production climb steadily despite the milling problems and at year's end is approaching its designed capacity — which was estimated before construction was completed at 230,000 tons of copper concentrate and 1,800 tons of molybdenum concentrate per year.

Utah has a $400 million contract for 10 years of delivery to Japan.

# Stock Market: Biggest Year

TORONTO (CP) — Canadian stock markets traded a record $9.1 billion worth of securities during 1972, up more than 33 per cent from $6.8 billion a year earlier.

The previous record was in 1969 when the value of securities traded reached $8.6 billion.

Figures compiled by the Toronto Stock Exchange show total volume of trading during 1972 as 1.9 billion, up 27 per cent from 1.5 billion in 1971.

Market spokesmen and analysts appear in agreement that 1973 will be another active year.

President J. R. Kimber of the Toronto exchange, which handled more than two-thirds of the total value of trading during 1972, says over-all prospects for 1973 appear favorable.

"Altogether, the Canadian economy should grow significantly during the coming year and capital market performance would no doubt reflect this," he said in a year-end statement.

Jacques Dupuis, executive vice-president of the Montreal and Canadian exchanges, noted that trading on the two exchanges topped $2 billion for the first time.

"We are looking forward to 1973 as a year of continued growth."

J. R. Thomson, executive manager of the Calgary exchange, said 1973 is expected to be one of "greater encouragement, stability and growth than the exchange has experienced during the last 10 years."

The Vancouver exchange saw volume reach 902 million shares, nearly 50 per cent more than in 1971.

The Toronto exchange's value during 1972 represented a 34 per cent increase over 1971 and volume of 635.2 million shares was a third of all Canadian transactions.

Trading on the two Montreal exchanges accounted for more than 22 per cent of total value traded and 17.5 per cent of volume on Canadian exchanges.

The Vancouver exchange contributed 8.6 per cent of total value and 48 per cent of volume.

The Calgary exchange had 0.1 per cent of value and 0.7 per cent of volume while the Winnipeg market accounted for less than 0.1 per cent of value and volume on the country's six exchanges.

The TSE industrial index, a major indicator of market health, achieved record heights in August and December and closed the year 22 per cent ahead of the previous year-end mark.

## Airlines Grow Faster

MONTREAL (CP) — The growth rate of the world's airline industry moved upwards in 1972, reversing a downward trend which began five years ago, the International Civil Aviation Organization ICAO reports.

In its annual estimate released Friday of traffic levels for the airlines of ICAO's 124 member states, the organization says total traffic carried increased 14 per cent over 1971.

Total passenger, baggage, freight and mail traffic is estimated to be about 47.12 billion ton-miles compared with 41.39 billion ton-miles in 1971.

The 1971 increase was 7 per cent, the lowest annual percentage increase since 1958. The rate of increase in 1967 was 19 per cent.

## 'Shock' May Help

TORONTO (UPI) — Arthur Burns, chairman of the U.S. Federal Reserve System, suggested Friday "shock therapy . . . such as a freeze or near freeze" on U.S. federal spending to help curb inflation in America.

Burns criticized the notion that government can cure social and economic ills with massive doses of taxpayers' funds. He also said a quick end to wage-price controls was "impractical."

He made his comments in a speech prepared for delivery at a joint meeting of the American Economic Association and the American Finance Association.

The central bank chief's remarks were generally pessimistic. He said the United States, like most other industrial nations, is mired in chronic inflation and only tough fiscal and monetary measures can break the impasse.

President Nixon has vowed to hold federal spending to $250 billion this fiscal year, an increase of $18 billion over the previous year. Burns' proposal would allow no increase at all in budget expenditures.

# B.C. Will Fare Better—Later

Britain's entry into the European Common Market on Monday will mean short-term losses for British-bound exports shipped from B.C. ports, according to a study made public Friday by the B.C. government.

But in the longer run, the potential of the expanded Common Market should actually increase export opportunities for Canada and B.C., the study says.

The report was prepared by the economics and statistics branch of the industrial development and trade department and is subtitled "A review of the principal factors involved in the entry of the United Kingdom into the European Common Market."

Losses in trade will come as Britain, along with Norway, Denmark and Ireland, move towards implementing the common tariff system of the Common Market. Many Canadian exports will face this tariff which will be introduced in four annual stages.

The tariff levies will impose considerable difficulties on Canadian wheat, barley and tobacco exports to Britain, and also on other agricultural products which are produced by countries within the Common Market.

Instead of being a major supplier to Britain of these items, Canada will become only a residual supplier with Britain buying from us only when the Common Market cannot meet the demand from within its own members. B.C. apple sales to Britain have already been hit by the policy.

However, the study suggests that agricultural products which are not produced within the Market, such as hard wheat and special quality malting barley, may fare better with the expanded market for them among all countries in the Common Market.

In its negotiations to enter the Common Market, Britain made special tariff arrangements regarding 12 items it regarded as of special importance, among them newsprint, pulpwood, plywood and phosphorous.

Newsprint and pulp will still be allowed to enter Britain duty-free, and in the case of plywood, exports of Canadian softwood plywood have actually gained an advantage from the arrangements.

"Conifer plywood, for example, will come in duty-free in certain specifications, not only into the United Kingdom, but now into the Common Market as a whole. Thus a 13 per cent tariff barrier has come down and there are expressed prospects of a substantial news export market opening up."

The report estimates that besides the goods on which special arrangements were won, another 35 to 40 per cent of present Canadian exports will continue to enter Britain duty-free because under the Common Market tariff system there is no duty on those products.

Included in this category mainly are raw materials such as copper, nickel, asbestos, iron ore and other ores and concentrates.

"Unfortunately the prospects for exports of ingots and slabs of aluminum, lead and zinc are not nearly so bright," the report said.

Aluminum exports will have to face the full tariff of 7 per cent after 1977, "and this coupled with Britain's current construction of her own aluminum smelter industry, in all likelihood spells declining exports from Canada."

Most lead and zinc exports will also have to face Common Market tariffs by 1977, and any exemptions which could possibly be obtained would probably be too small to do much good.

Most other exports will face a variety of tariffs with a considerable variation in their amounts. For example, rough lumber will be admitted free of duty, but dressed lumber will have a 5 per cent levy.

"In summary, obviously those products which now must face the imposition of a tariff will lose some competitive advantage, but each product so affected will face a different set of factors which will determine how competitive it continues to be. The size of the tariff, other sources of supply, and prices of substitute goods will be among the variables."

## Interims

VANCOUVER

| | Bid | Ask | | Bid | Ask |
|---|---|---|---|---|---|
| Abaca | 29 | 32 | Hertz In | 12 | 18 |
| Abella R | 6 | 11 | Highld Q | 28½ | 40 |
| Able Ex | 4 | 5 | Hobo Ck | 17 | 18 |
| Aplomo | 20 | 22 | Hiberg | 8½ | — |
| Alakon | 7 | 10 | Honda | 28 | 40 |
| Albernl | 45 | 50 | Hib Min | 17 | — |
| Alvija | 7 | 10 | Hit Basin | 5 | 10 |
| Amal R | 2 | 4 | Junipr | 15 | 17 |
| Ambas M | 5 | 5½ | Kaza | 15 | 20 |
| Amber R | 15 | 17 | Keiglin | 4 | 5 |
| Anglo Wf | 4 | 6 | Kdndl M | 60 | 63 |
| A R Ltd | 30 | — | Kismet | 48 | — |
| Arin P | 16 | 25 | Komo Ex | 8 | — |
| Aselo Ind | — | 16 | Lewes R | 4 | 5 |
| Athna M | 11 | 15 | L Mex M | 30 | 45 |
| Balfour | 50 | 60 | Low Val | 4 | 5 |
| Bl Mine | 40 | 45 | Lucky Str | 8 | — |
| Belcara | 52 | 56 | Marlex | 7 | 10 |
| Bev Cal | 45 | 48 | McLeod | 26 | 29 |
| Bonus R | 42 | — | Meteor | 20 | 22 |
| Bwster | 10 | 15 | M M Nth | 14 | 18 |
| B Ovrtn | 16 | 24 | Milestn | 9½ | 10 |
| Buckey | 24 | 27 | Mt Ind M | 4½ | 5½ |
| Cairn M | 15 | — | Mtana M | 10 | 11 |
| Can Base | 15 | 20 | Mt Hyld | 8 | 10 |
| Canwex | 52 | 58 | Mt Sick | — | 20 |
| Cdwel | 9 | 10 | Nat Lk | 1 | 10 |
| Carol | 70 | 74 | Nis Mng | 19 | — |
| Centex | 6 | 10 | Norstr | 30 | — |
| Coast In | 11 | — | Nthwnd | 20 | 25 |
| Colby | 25 | 29 | Panther | 12 | 22 |
| Cmand R | 15 | 18 | Payet R | 7 | 12 |
| Coniur | 9 | 10 | Perry R | 62 | 64 |
| C Alfalr | 51 | — | Plaza | 21 | 24 |
| C Clev | 5 | 9 | Pncess | 100 | 106 |
| C M Mns | 30 | 32 | Prism R | — | 20 |
| Cop Lk | 23 | — | QC Exp | 17 | 22 |
| Corval R | 24 | 25 | Reako E | 77 | 80 |
| Coynex | 28 | 33 | Remar | 15 | 18 |
| Dalton R | 44 | 48 | Rchwd | 125 | 130 |
| Darsi | 7 | 9 | Rmrck | 22 | 25 |
| Dlctalr | 7 | 10 | Rob Mns | 16 | — |
| Donna | 6 | 9 | Robina | 20 | 25 |
| Dchestr | 2½ | 4 | S Jacint | 15 | 29 |
| Dorita | 4 | — | Shasta | 27 | 35 |
| Dynmo | 11 | 13 | Silmnc | — | 30 |
| Eagle B | 32 | — | Solomn D | 15 | 19 |
| Ftune Isl | 20 | 30 | Skat R | 80 | 85 |
| Galvin | 80 | — | S Mines | 5 | 7 |
| Gary M | 8 | — | Spectlr | 67 | 70 |
| Geoast | — | 1½ | Stelako | 6 | 7 |
| G Dyne | 73 | 75 | Sunrise | 6 | 14 |
| G Star | 46 | — | Swim Lk | 5 | 10 |
| Gt Met | 9 | 10 | Tandm | 55 | 60 |
| Glynon | 5¼ | 10 | Tanzila | 10 | 12 |
| Gmara | 12½ | — | Teknol | 12 | 14 |
| Glora E | 10 | 13 | Trnion | 55 | 58 |
| Gd Prix | 69 | 70 | Univex | 65 | 69 |
| Gt World | 35 | 45 | Vanalta | — | 25 |
| Gulf T | — | 35 | Victor M | 5 | 8 |
| | | | Wpsaw | 12 | 13 |

## Grain Market

WINNIPEG

| | Open | High | Low | Close |
|---|---|---|---|---|
| **Flax—** | | | | |
| Dec | 385 | 389½ | 385 | 389½ |
| May | 388 | 390½ | 386½ | 390 |
| July | 382½ | 384 | 381½ | 384 |
| **Rye—** | | | | |
| Oct | 169 | 100 | 100 | 169 |
| May | 176 | 178½ | 176 | 177 |
| July | 172¼ | 172¾ | 172¼ | 172¾ |
| **Oats—** | | | | |
| Dec | 98 | 98⅜ | 97½ | 98⅜ |
| May | 100¼ | 102½ | 100¼ | 102½ |
| July | 97⅝ | 98⅞ | 97⅝ | 98⅞ |
| **Barley—** | | | | |
| Dec | 141⅞ | 141⅞ | 141⅞ | 141⅞ |
| May | 145 | 146⅛ | 145 | 146 |
| July | 143⅝ | 145⅛ | 143⅝ | 145⅛ |
| **Rapeseed (Vancouver)—** | | | | |
| July | 311 | 311 | 309½ | 309½ |
| Jan | 317¼ | 320½ | 317¼ | 320¼ |
| March | 321 | 324¼ | 322½ | 324⅛ |
| **Rapeseed (Thunder Bay)—** | | | | |
| June | 321 | 322¼ | 320 | 321¼ |
| Dec | 306¼ | 306⅛ | 304 | 305¼ |
| May | 316⅜ | 316⅜ | 311¾ | 312¼ |

CHICAGO

| | Open | High | Low | Close |
|---|---|---|---|---|
| **Wheat** | | | | |
| March | 264⅛ | 266⅞ | 263 | 264¼ |
| May | 259¾ | 261⅞ | 258¼ | 258½ |
| July | 245¼ | 247 | 242¾ | 242¾ |
| **Corn** | | | | |
| March | 154 | 155 | 153¾ | 155 |
| May | 152 | 152¾ | 151 | 152¾ |
| July | 152 | 152¼ | 149¾ | 152 |
| **Oats** | | | | |
| March | 99 | 99⅛ | 98½ | 98¾ |
| May | 95⅞ | 96 | 96 | 96 |
| July | 92 | 93¼ | 92 | 92¾ |
| **Soybeans** | | | | |
| January | 420 | 426¼ | 420 | 426¼ |
| March | 421 | 426½ | 421 | 426½ |
| May | 416 | 422½ | 415 | 422½ |

## Dividends

**Granby Mining Co. Ltd.** 15 cents U.S.; payable March 15; record Feb. 9; xd Feb. 7.

**Granisle Copper Ltd.** 8 cents U.S.; payable March 16; record Feb. 9; xd Feb. 7.

## Calgary Stocks

| Stock | Sales | High | Low | Close | Net Ch'ge |
|---|---|---|---|---|---|
| **Industrials** | | | | | |
| Amalgam | 500 | 85 | 85 | 85 | +3 |
| KSF Chemcl | 400 | 61 | 61 | 61 | |
| KSF Cm wt | 400 | 3 | 3 | 3 | +1 |
| Parkland Bf | 1180 | 55 | 55 | 55 | +4 |
| **Oils** | | | | | |
| Brett | 3500 | 12 | 12 | 12 | |
| Clarepine | 500 | 15 | 15 | 15 | —2 |
| Lariat | 5000 | 70 | 60 | 70 | +10 |
| Lassiter | 4050 | 220 | 215 | 220 | +15 |
| Midvale | 500 | 55 | 55 | 55 | —5 |
| New York | 7100 | 97 | 94 | 97 | +7 |
| Nth Cont | 12500 | 2 | 1½ | 1½ | |
| Peregrine | 2500 | 31 | 28 | 28 | —2 |
| Petromns | 1000 | 27 | 27 | 27 | |
| Republic | 2000 | 65 | 65 | 65 | —5 |
| Savanna | 2000 | 17 | 16 | 16 | —½ |
| **Mines** | | | | | |
| Cultus | 38000 | 40 | 37 | 40 | +3 |
| Duke | 500 | 50 | 50 | 50 | +2 |
| Flin Flon | 10500 | 35 | 30 | 35 | +5 |
| Jetex | 500 | 100 | 100 | 100 | |
| Matrix | 2000 | 24 | 24 | 24 | |
| Missi | 500 | 35 | 35 | 35 | |
| Scope | 2000 | 15 | 15 | 15 | |
| Tobe | 2000 | 2 | 2 | 2 | |

## India Starts First Subway

CALCUTTA (AP) — Prime Minister Indira Gandhi laid the fundation stone for India's first subway system, being built with Soviet advice. The $18-million tunnel train, schedpled for completion by 1979, will run 10 miles from near Calcutta International Airport to Calcutta, India's largest city

Cigars Down Slightly

# Cigarette Sales Jump

MONTREAL (CP) — Canadian cigarette sales were up about 5 per cent in 1972 partly because of heavier-than-usual shipments to wholesalers in the last half of the year, the president of Imasco Ltd. said Friday.

Paul Pare said "sales at the retail level were higher than in the previous year, but the increase in 1973 should be about 2 per cent, in line with the general population increase."

In his annual year-end statement, Pare also said Canadian cigar sales were down slightly during the year, but should remain steady in 1973.

Imperial Tobacco Products Ltd., is a division of Imasco.

Manufacturers have agreed to include a cautionary notice on print advertising of cigarettes, similar to the health warning now on cigarette packages.

Pare said "it has not been the experience of other countries" that measures such as these reduce sales.

## Pot Farmers

ASCUNCION (Reuter) — Paraguayan police burned a 2.5-acre field of marijuana discovered on a remote hilltop 150 miles east of here and arrested seven persons in connection with the crop.

HOLIDAY SPECIAL
HONDA
PEARSON
WORLD of PLEASURE

THE SOCIETY OF SATISFIED SELLERS (UNLIMITED)
Under the Personal Direction of
MR. A. J. GREENE, F.R.I., R.I. (B.C.)

*May we take this opportunity of extending our Good Wishes for a healthy, happy and prosperous New Year to the several hundred members of this exclusive society.*
The owners of over 55 properties joined in 1972. If you are a property owner and wish to sell in 1973 you are invited to become a SATISFIED SELLER. Call MR. GREENE for full information as to membership.
A Special Service Offered By
384-8126 MR. GREENE 385-0795
Pemberton, Holmes Ltd.
1002 GOVERNMENT STREET

No Surprises
We will give you all the facts and prove that our Success System works:
A LEADER IN ONE OF OUR NATION'S TOP INDUSTRIES. MANY OF OUR SALESMEN EARN $15,000 TO $20,000 AND MORE THEIR FIRST YEAR.
If you're selected we guarantee:
- 2 Weeks expense-paid training, plus four weeks field training.
- Profit sharing plan.
- No seniority.
- All promotions based on merit.
- Will train you to advance into management as fast as your ability warrants.

WE NEED ADDITIONAL people who want a career and rapid advancement.
Are you:
- AGGRESSIVE
- AMBITIOUS
- HEALTHY
- OWNER OF GOOD CAR
- BONDABLE WITH GOOD REFERENCES

Call Today
JOHN SAGAN, SALES TRAINER
684-3131 — OUT OF TOWN CALL COLLECT
JANUARY 2, 3, 4. 10 A.M. TO 7 P.M.
An Equal Opportunity Employer.
If unable to contact write:
VICTORIA PRESS BOX 527

BRITISH COLUMBIA INSTITUTE OF TECHNOLOGY
invites applications for—
PART-TIME INSTRUCTORS
Our Industry Service Department receives many requests for training from Industry and Government. Programs in Business, Engineering, or Health Technologies vary in length. They may be day or evening, and are offered at the Institute, or elsewhere in the Province.
A file of potential instructors is needed so that B.C.I.T. can respond quickly to demands for programs on a short-term basis.
Interested candidates should send the following information:
Name, address, telephone, possible subject areas, teaching and work experience, education, availability to travel, present employer, position and references.
to:
D. Hume, Co-ordinator
Industry Services
Extension Division
B.C. Institute of Technology
3700 Willingdon Avenue
Burnaby 2, B.C.

Woodward's

"The Waves of Fashion"
JANUARY PERM SALE
Remember those all-over curls? Those reckless ringlets? They're back in a flurry of flattery for the New Year. And to give your new hairstyle added support, we're offering our finest quality permanent waves at a very special saving during the month of January.
Capless Wig Clearance
Your choice from a famous Designer's fashion wigs. Great savings on all styles.
SALE PRICE, each 19.95
Raymond Salons
Second Floor—Use Your Charge
Phone 386-3322
*Woodward's Mayfair Phone 386-3322; Cobble Hill, Duncan, Ganges, Gulf Islands, Jordan River, Port Renfrew, Zenith 6544 (Toll Free). Store hours: 9:30 a.m. to 6 p.m. Evening shopping Thursdays and Fridays 'til 9. Closed Monday, January 1st.*

# Vancouver Fans Battle Flyers When Brawl Spreads to Stands

Vancouver National Hockey League fans have been accused of going to Pacific Coliseum just to boo their team, but Friday night some of them were involved on behalf of the Canucks.

It happened in the third period of a 4-4 tie with Philadelphia Flyers which produced 112 minutes in penalties.

A punchout between Jim Hargreaves of the Canucks and Bob Kelly touched things off, and they hadn't been at it long before Vancouver-rookie Barry Wilcox tangled with Philadelphia's tough Don Saleski.

That's when the fans became involved. One of them reached over and grabbed Saleski by the hair, and his section was soon filled with irate Flyers coming to the aid of their rookie.

Led by spare-goalkeeper Bob Taylor and two burly defencemen, Andre Dupont and Ed Van Impe, a number of them went over the glass and into the crowd with sticks and fists swinging.

Police finally got things under control, and while there was another skirmish, this one between Canucks' Greg Boddy and Ross Lonsberry, and a few more minor penalties, it was the end of serious trouble.

All the scoring had been done when the warfare broke out, the Canucks having come from 2-4 to tie in the first six minutes of the third period.

Defenceman Jocelyn Guevremont got the first two Vancouver goals, getting his club to 1-2 and then to 2-3. Then Don Tannahill took over, scoring the 3-4 goal and setting up Bobby Schmautz for the tying shot.

Rookies accounted for three of the Philadelphia goals, Bill Barber getting his 11th and 12th and defenceman Tom Bladon his sixth.

While some of the 15,570 Vancouver fans were part of the action, 15,601 Minnesota fans watched an outstanding individual performance by goalkeeper Eddie Johnson. Unfortunately, he played for the other side, and the North Stars paid the price of his brilliance by getting shut out, 2-0, by Boston's fast-moving Bruins.

It was the third scoreless accomplishment of the season for Johnston, who was particularly good in the first two periods, and it took the Bruins to the top of the East Division. They are one point ahead of Montreal Canadiens, who can start the New Year as leaders if they can win their game tonight with Atlanta Flames.

Bobby Orr, clicking with Phil Esposito on a perfectly-executed give-and-go play, got the goal Johnston needed by backhanding past Cesare Maniago at 7:51 of the first period.

Johnston, making 18 stops in the first period and 12 in the second, balked the North Stars time and again with standout play, and finally got a bit of a cushion when Mike Walton joined the ranks of this season's 20-goal scorers at 6:17 of the third period.

Meanwhile, Pittsburgh Penguins missed a chance to move in on fourth place in the West Division, and the sad New York Islanders took a beating in an Oakland meeting between the division trailers.

★ ★ ★

**PHILADELPHIA 4 ,VANCOUVER 4**

**FIRST PERIOD—**
1. Philadelphia, Clarke (18) (Nolet, Flett) 14:34.
Penalties — Saleski (P) and Balon (V) 1:21; Kelly (P), Clarke (P) and Guevremont (V) 4:24; Van Impe (P) 5:40; Tallon (V) 5:47; Guevremont (V) 7:50; Kearns (V) and Dupont (P) (maiors) 15:27.

**SECOND PERIOD—**
2. Philadelphia, Barber (11) (Dornhoefer) 2:11.
3. Vancouver, Guevremont (10) (Boudrias, Schmautz) 10:15.
4. Philadelphia, Bladon (6) (Lonsberry) 14:08.
5. Vancouver, Guevremont (11) (Lemieux, Kearns) 16:42.
6. Philadelphia, Barber (12) 19:05.
Penalties — Balon (V) 7:13; Dornhoefer (P) 8:35; Saleski (P) 10:04; Kearns (V) 13:47; Watson (P) 16:09; Dornhoefer (P) 19:45.

**THIRD PERIOD—**
7. Vancouver, Tannahill (13) (Boudrias, Schmautz) 0:16.
8. Vancouver, Schmautz (18) (Kearns, Tannahill) 5:42.
Penalties — Van Impe (P) 3:15; Flett (P) and Boudrias (V) 4:05; Clarke (P) 4:54; Kelly (P) and Hargreaves (V) (minors, maiors, misconducts), Saleski (P) and Wilcox (V) (Maiors) 7:31; Boddy (V) and Lonsberry (P) (minors, maiors), Bullock (V) and Belhumeur (P) 10:15; Boudrias (V) 12:56; Watson (P) 17:45.

| Stops: | | | |
|---|---|---|---|
| Belhumeur (P) | 9 | 5 | 9—23 |
| Bullock (V) | 6 | 6 | 11—23 |

Attendance: 15,570.

**BOSTON 2, MINNESOTA 0**

**FIRST PERIOD**
1. Boston, Orr (10) (Esposito) 7:51.
Penalties — Mohns (M) 10:13; Walton (B) 17:47.

**SECOND PERIOD**
No scoring.
Penalty — Esposito (B) 8:16.

**THIRD PERIOD**
2. Boston, Walton (20) (Bailey, Stanfield) 6:17.
Penalties — none.

| Stops: | | | |
|---|---|---|---|
| Johnston (B) | 18 | 12 | 7—37 |
| Maniago (M) | 10 | 13 | 4—27 |

Attendance 15,501.

**TORONTO 4, PITTSBURGH 0.**

**FIRST PERIOD**
1. Toronto, Henderson (10) (Pelyk, Ullman) 15:31.
2. Toronto, Keon (15) (Thompson, Glennie) 15:50.
Penalties — Ellis (T) 3:28; Hextall (P) 4:12; Siftler (T) 13:04.

**SECOND PERIOD**
3. Toronto, Siftler (13) (Kehoe, McKenny) 9:56.
4. Toronto, Duguere (9) (Siftler, Kehoe) 13:17.
Penalties — Apps (P) 2:27; Monahan (T) 19:27; Ellis (T) 19:36.

**THIRD PERIOD**
No scoring.
Penalties — Lynch (P) 2:14; Watson (P) 7:44; Polis (P) 6:37; Apps (P) and Ellis (T) 7:16; Glennie (T) 10:51.

| Stops: | | | |
|---|---|---|---|
| Low (T) | 19 | 12 | 11—42 |
| Plante (T) | 0 | | |
| Rutherford (P) | 7 | 8 | 4 6—25 |

Attendance 11,336.

**NY ISLANDERS 2, CALIFORNIA 5.**

**FIRST PERIOD**
1. California, J. Johnston (18) (Patrick, McKechnie) 0:48.
2. New York, Harris (10) (Hart) 2:16.
3. California, M. Johnston (5) (Gilbertson) 11:15.
4. California, Laframboise (6) (Graves) 19:18.
Penalties — none.

**SECOND PERIOD**
5. California, Leach (10) (McAneelev, J. Johnston) 2:37.
Penalties — Smith (C) 4:27; Spencer (NY) and New York (Bench minor) 4:32; Hart (NY) and Mott (C) 6:05.

**THIRD PERIOD**
Not available at press time.

EASTERN DIVISION

| | P | W | L | T | F | A | Pts. |
|---|---|---|---|---|---|---|---|
| Boston | 36 | 25 | 8 | 3 | 161 | 108 | 53 |
| Montreal | 36 | 22 | 6 | 8 | 144 | 84 | 52 |
| Buffalo | 37 | 20 | 10 | 7 | 141 | 104 | 47 |
| NY Rangers | 37 | 22 | 12 | 3 | 140 | 100 | 47 |
| Detroit | 35 | 15 | 16 | 4 | 106 | 119 | 34 |
| Toronto | 36 | 11 | 19 | 6 | 111 | 120 | 28 |
| Vancouver | 37 | 10 | 21 | 6 | 109 | 154 | 26 |
| NY Islanders | 35 | 4 | 27 | 4 | 71 | 167 | 12 |

WESTERN DIVISION

| | P | W | L | T | F | A | Pts. |
|---|---|---|---|---|---|---|---|
| Chicago | 36 | 21 | 13 | 2 | 135 | 102 | 44 |
| Minnesota | 36 | 19 | 14 | 3 | 122 | 102 | 41 |
| Los Angeles | 37 | 17 | 16 | 4 | 115 | 114 | 38 |
| Philadelphia | 38 | 16 | 16 | 6 | 132 | 136 | 38 |
| Pittsburgh | 36 | 13 | 16 | 5 | 128 | 120 | 35 |
| Atlanta | 38 | 15 | 18 | 5 | 96 | 113 | 35 |
| St. Louis | 34 | 12 | 16 | 6 | 94 | 110 | 30 |
| California | 36 | 6 | 22 | 8 | 98 | 150 | 20 |

Next games: Tonight — Atlanta at Montreal; St. Louis at Toronto; Detroit at Pittsburgh, Philadelphia at Los Angeles; New York Islanders at Vancouver (Channels 2 and 6 at 5 p.m.

## *Wedding Bells for Orr*

Boston Bruin superstar Bobby Orr has become engaged to Peggy Wood, a 24-year-old Fort Lauderdale, Fla. school teacher, teammates of the National Hockey League defenceman said Friday in Bloomington, Minn. The couple, pictured here as they left reception in Boston last May, plan to be married at the end of the NHL season.

## BEHIND THE GLASS

*By JIM TANG*

MORE THAN 200 playoff curlers will gather at the Victoria Curling Club next week to try and negotiate the first step on the road to a Canadian final.

Largest entry of the three scheduled south Vancouver Island competitions is, of course, in the Consols playoff. It has drawn 33 rinks, and play will start with two draws on Thursday evening.

Distaff curlers, with 18 rinks in the women's competition and five in the schoolgirls' playdown, will start about Friday noon. All three events are double knockout affairs with four men's rinks qualifying for the Island Consols final while two survivors will carry on in the distaff events.

The Island showdown in all three cases is Jan. 19-21 at the Racquet Club, but everybody goes different routes after that. The Pacific Coast Curling Association men's final is Feb. 2-4 at Nanaimo, the provincial final at Nelson Feb. 12 and 13 and the Canadian final is March 5-9 in Edmonton. The women play a district final in New Westminster Jan. 25-27, the provincial final in Prince George Feb. 4-7 and the Canadian final in Charlottetown Feb. 26-March 2. As for the schoolgirls, they go to Dawson Creek for the B.C. final, Feb. 16-18, and to Montreal, March 11-16, for the Canadian final.

★ ★ ★

THERE WAS a time when a senior women's competition might not have had a chance of getting many rinks, but in these days of the "Nifty Fifties" it looms as a successful addition to the curling scene.

The first Canadian competition is scheduled this season, and it starts here with a double-knockout Island final at Nanaimo Jan. 14-16, and carries on from there with the same format as used in the open women's competition. A zone winner will carry on to a district final, at New Westminster Jan. 25-27, the provincial final is at Fort St. John Feb. 19-21 and the Canadian final in Ottawa in mid-March.

Among the first to fess up are the members of two Victoria Curling Club rinks which could be hard to head off. One will have Flora Martin on the teehead and Edna Messum, Doreen Baker and Betty Stubbs as the rest of the cast, the other will have Joyce St. Clair calling the shots for Helen Atkey, Nan Painton and Nancy Baker.

No, they haven't quite told it all. The minimum age is 50 but the rink aggregate must be 210 years, and for those who like guessing games, there is the speculation about who contributed, and how much, to that extra 10 years.

★ ★ ★

TUNEUP CURLING is what will be taking place today, around that exciting action in the Sportsman's League, at Playland. It's a one-day, 16-rink cash bonspiel, and most of the curlers seeking a part of the $480 in cash prizes are entered in the Consols playdowns.

In order to complete action in one day, rinks are guaranteed only two games and can be knocked out of the competition with one defeat. Only four draws, which are scheduled for 9 a.m. and 2, 4:30 and 9 p.m., will be required. The prize split is $190 and $110 in the "A" event and $100 and $80 in the "B" event.

Among those entered is Jim Armstrong, former schoolboy champion from Esquimalt who will have Lyle Garraway, his former skip, in the lineup. Of the other entrants, only club-manager Harvey Mossop and Wayne Dew haven't entered rinks in the Consols playdowns. Tuning up for playoff play are Gary Leibel, Dick Samson, Keith Dagg, Lloyd Larson and Bruce Stephen of the Victoria CC, Gwyn Hughes, Howie Valleau and Glen Harper of Duncan, Sam Snobelen of the Racquet Club and Harry Gulka, Dave Wilson, and Bob and Jim Gallaugher of the host club.

★ ★ ★

FIRST RINK from the area to reach a provincial final is the quartet of Bob Oswald, Gord Fuller, Frank Young and Jack Anderson. It upset some thinking last week by prevailing in the local Legion playdowns, winning the "A" side of the double-knockout competition, then squeezing by Dave Valentine (Al Paterson, Joe Iannarelli, Alex More), winner of the "B" side.

Valentine, needing to win twice in the final, just about made it. He took a last-rock 9-8 decision in the first game to square matters but didn't have the last-rock edge in the decider and became a 9-10 loser.

The winners go to Merritt for the provincial final, Feb. 16-18. No date or site for the Canadian final has been announced.

★ ★ ★

EXTRA END: **Lloyd** and **Ken Larson**, **Al Hardie** and **Jack Sandman**, former owners of the Crest and Bel-Isle Motels, have remained together in a business way. They have purchased an interest in the Olson Paddle Broom Co., which was formed by **Herb Olson**, and will be doing all they can to make a success out of the Edmonton-manufactured Paddle broom. Being used for the third season in Alberta but just introduced in B.C., it has a washable, non-stick cover and is built to last . . . belated congratulations to Duncan-veteran **Ron Harper**. He had been victimized twice in his 55 years of curling but finally got to savor the thrill of scoring an eight-ender. It happened in the White Rock senior bonspiel earlier this month, and sharing the excitement were **Al Van Sacker**, **Ivan Dobbyn** and **Al Hunter**. The maximum count made it quite a week of curling for Harper, who was a bonspiel winner at New Westminster just a few days before he took the "A" event at White Rock . . . . while Harper had to wait 55 years for his first eight-ender, **Judy Merrett** of Duncan has been in on two this year. Her first came in the Esquimalt mixed summer bonspiel when she was playing for husband Gary, and the second came this month in the Wednesday mixed league at Duncan. She was playing third rocks for **Earl Blom**, and the other rink members were **Marion Price** and **Randy Wise** . . . there has been a change in the format for the mixed-rink playoffs this season but few curlers were aware of it until recently. After a suggestion from the new sponsor, the provincial final will be an eight-rink affair with four rinks from the Pacific Coast Curling Association meeting four winners from the BCCA in a double-knockout competition. The provincial final is at New Westminster Feb. 23-25, giving the Fraser Valley zone two of the PCCA finalists. The others will be the survivor of Vancouver Island and Lower Mainland finals.

# Racquet Club Rink Tops Teen Bonspiel

Paul Dunkin's Racquet Club rink captured the top event Friday in the three-day, seventh annual Teen mixed bonspiel at Esquimalt Curling Club.

Dunkin, with third Richard Ellsay, second Ken James and lead Kim Taylor, downed Wayne Duncan's rink from the host club, 7-5, in the final of the Kiwanis Club of Saanich "A" Event.

The Victoria rink of Steve Beggs (Brad Clarke, Crystal Aylesworth and Karen Fleischer), took the Esquimalt Lions Club "B" event, Paul Creasey (Keith Watson, Peter Connelly, Sharon McMillan) and his Reynolds crew took the Esquimalt Legion "C" Event and Clark Wilson's Playland foursome (Rick McAndrews, Debby Peace, Rick Fox) won the Esquimalt Sports Centre "D" Event.

Results:

**"A" EVENT**

1. Paul Dunkin, Richard Ellsay, Ken James, Kim Taylor (Racquet Club).
2. Wayne Duncan, Daron Grahame, Lurel Duncan, Debi Dixon (Esquimalt).
3. Doug Foster, Bill Foster, Darrell Ferrill, Debbie Downman (Cedar Hill).
4. Kim Browning, Julie Barber, Dave Kalvn, Anita Casperson (Esquimalt).

**"B" EVENT**

1. Steve Beggs, Brad Clarke, Crystal Aylesworth, Karen Fleischer (Victoria).
2. Mike Doherty, Bruce Joanisse, Darwin Heap, Maureen Mitchell (Esquimalt).
3. Larry Armour, Bruce Knott, Dave Klies, Anne Howie (Cedar Hill).
4. Barry Brillinger, Tim Howard, Bev Smith, Pat Sinden (Esquimalt).

**"C" EVENT**

1. Paul Creasey, Keith Watson, Peter Connelly, Sharon McMillan (Reynolds).
2. Roy Parkhouse, Mike Stark, Larry Blott, Loraine Shepherd (Cedar Hill).
3. Steve Reid, Rob McDormand, Wendy Krell, Eileen Maloney (Mount View).
4. Wayne O'Kell, Vicki Collins, Sally Snobelen, Cathie Crowle (Racquet Club).

**"D" EVENT**

1. Clark Wilson, Rick McAndrews, Debby Peace, Rick Fox (Playland).
2. Lea Corke, Linda Weech, Damian Reed, Lisa Purvis (Cedar Hill).
3. Brian McKinnon, Mike Stidston, Rick Burns, Sandra Mountain (Esquimalt).
4. Tracy Riches, Wendy Martin, Sharon Doherty, Ken Whittaker (Esquimalt).

## *Pro Basketball*

NBA

Seattle 99, Cleveland 91.
Los Angeles 121, Kansas City-Omaha 92.
Milwaukee 114, Houston 101.
New York 99, Detroit 94.
Buffalo 118, Baltimore 109.

# Rams Need Overtime Session To Retain Tournament Title

Mt. Douglas Rams successfully defended their title when the 12th annual Bob Whyte basketball tournament ended Friday night—but they needed an overtime period to do it.

Rams led Belmont Braves, 51-45, late in the final of the four-team invitational boys' high school tourney at Central Junior High School.

But the Braves refused to submit and produced six straight points in the dying minutes to force a 51-51 tie at the end of regulation time.

Thrills followed for the fans in the three-minute overtime period as first the Rams inched to a 53-51 lead and then Braves came back to tie it, 53-53, before Mt. Doug scored five straight points for a 58-53 victory.

Rangy Rick Jones did a lot of the damage for Mt. Doug, scoring 18 points, including five in overtime. Doug Mosher backed him up with 12 points.

Malcolm Moscrop scored 18 points to lead the Braves and Dave Speed and Bob Wilson got 10 points each.

Rams made it into the final by downing Prince Rupert Rainmakers, 62-53, when the tournament began Thursday night and Braves defeated Port Alberni Chieftians, 52-43.

In a preliminary consolation final Friday night, Rainmakers, with 16 points from Sandy Billing, 13 from Neil Brown and 12 from Darrell Hauptman, edged Chieftians, 67-62.

Jim Latham scored 22 points to lead the Chieftians, who trailed, 32-36, at half time.

★ ★ ★

MT. DOUGLAS (58) — Doug Mosher 12, Bruce Foughner 3, Randy Jackson 4, Bent Hansen 2, Steve Wallinger 2, Kevin Worth 8, Wayne Robinson, Dave Neal 2, Don Huestis 5, Rick Jones 18, Gordon Wood 2.

BELMONT (53) — Brian Foley 2, Gary Davison 9, Mike Dibblee, Ken Lidstone, Malcolm Moscrop 16, Jim Wallace 6, Dave Speed 10, Bob Wilson 10.

PRINCE RUPERT (62) — Mike Lindsay, Marvin Collinson, Neil Brown 13, Kendall Smith 8, Chris Hebb 9, Mark Ciccone, Darrell Hauptman 12, Sandy Billing 16, John Rydde 9.

PORT ALBERNI (62) — Rod Hay 4, Greg Kendrick 2, Brent Speidel 8, Ted Anderson 8, Jim Latham 22, Rudy Zanette, John Young 5, Keith Brown 2, Alan Little 8, Dave Thomas 3.

# *East Division Leaders Visit Cougars Tonight*

If defence is Saskatoon Blades' strong point, Victoria Cougars should be eager for tonight's game at Memorial Arena.

Despite having the best defensive record in the Western Canada Hockey League, Blades fell to a three-goal barrage in the final period at New Westminster and were tied, 6-6, Friday night by the Bruins.

The tie did help both clubs in the standings, boosting Blades out of a first-place tie with Brandon Wheat Kings in the Eastern Division and breaking a second-place deadlock in the Western Division between Bruins and Calgary Centennials.

Ron Kennedy, with two goals, Ron Greschner, Sid Prysunka, Wayne Dye and Rod Fagerheim scored for Bruins, who entered the final period behind, 3-5. Russ Walker, Pat Price, Bob Bourne, Dave Lewis, Fred Williams, and Ralph Klassen got the Blades' goals.

Cougars have made some changes from the lineup which scored an 8-4 victory Wednesday night over visiting Vancouver Nats. Jim Van Camp has been called up from Nanaimo Clippers of the B.C. Junior Hockey League and will replace Mel Bridgeman on the forward line with centre Brad Richardson and left-winger Carl Cureatz.

Cliff Bast has rejoined the club after a travel-delayed Christmas break and will be one of six defencemen dressed. Ed Boucha, Cal Kitching, Rick Lapointe, Kim Clackson and Rick Williams are the other defencemen ready for service with Boucha playing either on the forward line or on defence.

Game time is 8:30 p.m.

WESTERN DIVISION

| | P | W | L | T | F | A | Pts. |
|---|---|---|---|---|---|---|---|
| Edmonton | 32 | 18 | 10 | 4 | 141 | 111 | 40 |
| New West. | 36 | 16 | 13 | 7 | 139 | 145 | 39 |
| Calgary | 32 | 16 | 10 | 6 | 137 | 101 | 38 |
| Medicine Hat | 32 | 17 | 12 | 3 | 162 | 123 | 37 |
| VICTORIA | 31 | 9 | 21 | 1 | 123 | 159 | 19 |
| Vancouver | 35 | 6 | 28 | 1 | 92 | 213 | 13 |

EASTERN DIVISION

| | P | W | L | T | F | A | Pts. |
|---|---|---|---|---|---|---|---|
| Saskatoon | 34 | 21 | 6 | 7 | 158 | 95 | 49 |
| Brandon | 36 | 22 | 10 | 4 | 180 | 140 | 48 |
| Flin Flon | 32 | 18 | 9 | 5 | 157 | 104 | 41 |
| Regina | 35 | 15 | 15 | 5 | 136 | 137 | 35 |
| Swift Current | 34 | 11 | 19 | 4 | 128 | 183 | 26 |
| Winnipeg | 37 | 8 | 24 | 5 | 155 | 197 | 21 |

Next games: Tonight — Saskatoon at VICTORIA; Regina at Calgary; Brandon at Flin Flon.

## Additional Sport On Page 16

# *Russians Win Rough Contest*

COLORADO SPRINGS, Colo. (AP) — Russia, making its first appearance, downed Czechoslovakia, 6-3, Friday night to deal the Czechs their first loss in the World Cup Hockey Tournament.

Russia rocked the Czechs, who concluded their play in the four-team round-robin tourney with a 2-1 record, with three first-period goals.

Play now shifts to Bloomington, Minn. for three final games: Russia vs. Canada tonight, United States vs. Canada Sunday and United States vs. Russia Tuesday.

The intense international encounter was a rough one. Twenty-nine penalties were called and three Russians were given game misconducts in the third period. At the end, the contest degenerated into one scuffle after another.

Valery Kharlamov scored two of the goals for the Russians, who grabbed a 3-0 lead in the first period and were never seriously threatened after that.

Vladimir Petrov and Alexander Yakushev got the other first-period goals. Milan Novy scored two of the goals for the losers, both in the third period.

# Hockey Scores

**AMERICAN**
Boston 4, Cleveland 2.
New Haven 2, Nova Scotia 2.
**WESTERN**
Slat Lake City 6, Phoenix 2.
San Diego 3, Denver 1.
**CENTRAL**
Omaha 6, Tulsa 6.
**INTERNATIONAL**
Flint 4, Columbus 4.
**ONTARIO JUNIOR**
Peterborough 3, Sudbury 3.
Hamilton 7, London 6.
St. Catharines 5, Kitchener 4.
**QUEBEC JUNIOR**
Sherbrooke 5, Trois-Rivieres 2.
Quebec 5, Shawinigan 2.
Montreal 8, Sorel 3.
Cornwall 7, Drummondville 4.
**SOUTHERN ONTARIO JUNIOR**
Chatham 4, Windsor 2.
Guelph 4, Niagra Falls 2.
St. Thomas 6, Welland 6.
**CENTRAL JUNIOR**
Nepean 4, Brockville 2.
Pembroke 8, Smiths Falls 6.
**WESTERN INTERNATIONAL**
Cranbrook 5, Spokane 3.

# Crusaders Close In On Division Leaders

EASTERN DIVISION

| | P | W | L | T | F | A | Pts. |
|---|---|---|---|---|---|---|---|
| N. England | 39 | 23 | 15 | 1 | 171 | 136 | 47 |
| Cleveland | 37 | 22 | 14 | 1 | 136 | 99 | 45 |
| New York | 39 | 21 | 18 | 0 | 170 | 144 | 42 |
| Quebec | 37 | 18 | 18 | 1 | 128 | 136 | 37 |
| Ottawa | 35 | 15 | 17 | 3 | 126 | 149 | 33 |
| Philadelphia | 37 | 13 | 24 | 0 | 131 | 177 | 26 |

WESTERN DIVISION

| | P | W | L | T | F | A | Pts. |
|---|---|---|---|---|---|---|---|
| Winnipeg | 41 | 22 | 17 | 2 | 147 | 124 | 46 |
| Minnesota | 38 | 20 | 16 | 2 | 124 | 122 | 42 |
| Los Angeles | 39 | 17 | 18 | 4 | 133 | 136 | 38 |
| Houston | 35 | 16 | 16 | 3 | 121 | 123 | 35 |
| Alberta | 37 | 15 | 20 | 2 | 112 | 130 | 32 |
| Chicago | 36 | 13 | 22 | 1 | 107 | 130 | 27 |

Cleveland Crusaders won Friday night and, with a little help from Houston Aeros, moved to within two points of New England Whalers, leaders of the World Hockey Association's Eastern Division.

Crusaders built up a 5-0 lead in the first two periods at Cleveland and cruised to a 5-3 victory over Quebec Les Nordiques.

It was the fourth straight victory for the Crusaders, who got two goals from Paul Andrea and some sharp goalkeeping by Gerry Cheevers, who made 44 saves. Cheevers made some particularly fine saves in the first period, including two from close in after breaks by Paul Larose.

Aeros extended their own unbeaten streak to six games and helped Cleveland's cause when they defeated the Whalers, 4-2, at Boston.

HOUSTON (4) — Larry Lund 2, Frank Hughes, Gordon Labossiere; NEW ENGLAND (2) —Brad Selwood, Larry Pleau. Attendance 3961.

QUEBEC (3) — Mike Parizeau, Alain Caron, Reean Giroux; CLEVELAND (5) — Paul Andrea 2, Doug Brindley, Joe Hardy, Gary Jarrett. Attendance 5709.

MINNESOTA (2) — Wayne Connelly, Terry Ryan; LOS ANGELES (5) — Gerry Odrowski, J. P. LeBlanc, Tom Gilmore, Bill Young, Earl Heiskala.

# *Webster Wins Curling Honors*

Gary Webster scored a lopsided victory Friday night in the all-Racquet Club final for the Farmer Construction "A" Event in the 12th annual Esquimalt Christmas mixed curling bonspiel.

Webster downed Brad Clarke, 15-4, in a game conceded after six ends at the Esquimalt Curling Club. Webster had Maurice Swanton, Gerry Horne and Irene Horne on his rink.

In the final for the Victoria Book "B" Event, Ted Lawter trimmed Bob Edgeworth, 12-1, in seven ends in an all-Esquimalt battle. Vi and Joe Dill and Doreen Lawters were the other members of the winning rink.

Results:

**"A" EVENT**

Gary Webster, Maurice Swanton, Gerry Horne, Irene Horne (Racquet Club).
2. Brad Clarke, Marg Sturrock, Gary Clarke, Curt Clarke (Racquet Club).
3. Don Edl, Abby Adamowski, Ted Adamowski, Fave Edl (Victoria).
4. Alec More, Shirley Gray, Dave Valentine, Ken Thompson (Esquimalt).

**"B" EVENT**

1. Ted Lawter, Vi Dill, Joe Dill, Doreen Lawter (Esquimalt).
2. Bob Edgeworth, Glynis Bitzer, Randy Wright, Glenis Edgeworth (Esquimalt).
3. Jack Good, Dave Wiedman, Stu Palfrey, Linda Fitzsimmons (Playland).
4. Bob Massey, Rick Gee, Marg Massey, Debbie Massey (Esquimalt).

**"C" EVENT**

1. Vic Wilson, Gerald Wilson, Hazelle Wilson, Ted Morton (Gilbert Plains, Man.).
2. Wes Green, Joyce Perry, Gordon Perry, Ev Green (Esquimalt).
3. Bill Graycan, Noreen Clarkson, Miller Clarkson, Gladys Grycan (Campbell River).
4. Ray Horrigan, Tim Horrigan, Lela Horrigan, Brian Coell (Victoria).

**"D" EVENT**

1. Peter Jonsson, Mike Ell, Karen Grunder, Greg Boorman (Victoria).
2. Ivan Wood, Phil Robert, Cal Kruger, Joan Hall (Victoria).
3. Jack Wright, Vic Chandler, Jean Chandler, Vilse Wright (Esquimalt).
4. Jack Punshon, Celeste Paulin, Lawrence Clark, Ruth Coulter (Victoria).

## *Bowl Games On TV Today*

An eight-games-in-three-days football schedule on television kicks off at 10 a.m. this morning.

North Carolina and Texas Tech, both with 10-1 records, start a four-game college slate today in the Sun Bowl on Channels 7 and 12.

At 1 p.m., the Shrine Game at San Francisco is on Channel 11 and the Gator Bowl, between Colorado (8-3) and Auburn (9-1), is on Channel 4.

The Astro-Blue Bonnet Bowl at Houston, between Tennessee (9-2), and Louisiana State (9-1-1), will be on Channel 11 beginning at 4:30.

## *Vernon Wins*

VERNON (CP) — The Vernon Essos scored their 13th win of the season Friday night as they defeated the Chilliwack Bruins, 3-2, before 350 fans in B.C. Junior Hockey League action.

The Original Knight
SOLUNAR TABLES
When To Fish Or Hunt

According to the Solunar Tables calculated for this area, the best times for hunting and fishing today and tomorrow will be as follows (Times shown are Pacific Standard Time):

| TODAY | | | |
|---|---|---|---|
| A.M. | | P.M. | |
| Minor | Major | Minor | Major |
| 12:35 | 6:55 | 12:50 | 7:15 |

| TOMORROW | | | |
|---|---|---|---|
| 1:05 | 7:35 | 1:30 | 8:00 |

Major solunar periods, lasting 1½ to 2 hours, dark type.
Minor periods, shorter in duration, light type.

VICTORIA COUGARS
W.C.H.L. HOCKEY
Saturday, Dec. 30
8:30 p.m.
COUGARS
vs.
SASKATOON
— All Seats Reserved —
Adults $2.50, $2.00
Students, O.A.P. $1.75, $1.25
Children $1.50, $1.00

# Czech To De

TORONTO (CP) — Czechos lovakia registered its thir victory in as many games i the Ontario internationa hockey tournament Frida night, scoring four goals i the third period en route to 5-3 victory over Moscow Dy namos.

Held in check for tw periods by the Soviet goal tender, Vladimir Polupanov the Czechs rammed four goal past him in a little more tha seven minutes to move into 5-2 lead in the game attende by 6640 fans at Maple Lea Gardens.

Vaclav Nedomansky, th rangy Czech veteran, an many times a member of th country's national tean opened and closed the scorin for the winners, represente by a team from Prague.

Bohuslav Stastny, Bedric Brunclik and Julius Ha completed the Czech scorin that dealt the Dynamos the first loss of the round-rob tournament after an earli victory against Kingst Aces.

Mikhil Titov, Anatoli B lonosnkin and derencem Stanislav Tsygolev tallied f the Russian squad.

Although there was no o ficial record kept of shots goal, Polupanov was respon ble for Moscow holding a lead going into the fir period.

He made several big sav off the Czech shooters, part ularly Nedomansky, Iv Hlinka and Josef Horesovs —the latter a big, rugged fenceman selected as team's outstanding player the game.

# Totems Toppled Again

STOCKHOLM (Reuter) Canada's British Colum Totems suffered their sec successive Ahearne Cup ho ey defeat when they w beaten 7-2 Friday night AIK of Sweden.

The Totems lost 9-4 Thu day night to IFK Helsinki now are last in the sev team standings.

Coach Norm Johnston after Friday night's mat "It was a long journey f Canada to Helsinki and are only just waking up."

Totems stayed in the ture for the first two peri but disintegrated in the period.

In Star Cup play, Bar Ont., Flyers were beaten by Soviet Wings and now fourth in the six-team con tition.

Canadian player McLocklin received a minute penalty in the period for attacking Turin on the bench after players had been sent off interference.

# Saanich Places Second

CRANBROOK — Saa Braves dropped two goals hind early but roared back an 8-2 victory Friday Fuller Lake Flyers.

The win gave Braves, re ing B.C. champions, a record in the six-team, in tional bantam hockey tournament which finished day. Fuller Lake had a record.

After Glen Knappett sc twice in the first five min for Fuller Lake, Braves one back in the ope period and scored three goals in the second period fore putting the game o Flyers' reach with four t period goals.

Bill Adkin had three for Saanich. Murray Sk with two goals, Don Stev Ron Jobson and Steve completed the Braves' ing.

Trail, which tied Lethbr 8-8 on the final game, pl first with a 4-0-1 record Saanich was second.

VICTORIA OLYMPIANS SWIM CLUB
Are looking for new swimmers yrs. and over. If your child swim at least some backst or crawl, let them try out our new pre-competitive gram. 2-week FREE TRIAL lod, starting Jan. 4th. Pl Registrar, Mrs. Raap, 479-3 or Mr. Ranson 479-3910 for n information.

rr

n Bloomington, Minn. ictured here as they in Boston last May, rried at the end of the

# Czech Team Explodes To Defeat Dynamos

TORONTO (CP) — Czechoslovakia registered its third victory in as many games in the Ontario international hockey tuornament Friday night, scoring four goals in the third period en route to a 5-3 victory over Moscow Dynamos.

Held in check for two periods by the Soviet goaltender, Vladimir Polupanov, the Czechs rammed four goals past him in a little more than seven minutes to move into a 5-2 lead in the game attended by 6640 fans at Maple Leaf Gardens.

Vaclav Nedomansky, the rangy Czech veteran, and many times a member of his country's national team, opened and closed the scoring for the winners, represented by a team from Prague.

Bohuslav Stastny, Bedrich Brunclik and Julius Haas completed the Czech scoring that dealt the Dynamos their first loss of the round-robin tournament after an earlier victory against Kingston Aces.

Mikhil Titov, Anatoli Belonosnkin and defenceman Stanislav Tsygolev tallied for the Russian squad.

Although there was no official record kept of shots on goal, Polupanov was responsible for Moscow holding a 2-1 lead going into the final period.

He made several big saves off the Czech shooters, particularly Nedomansky, Ivan Hlinka and Josef Horesovsky —the latter a big, rugged defenceman selected as his team's outstanding player in the game.

Vyehoslav Solodukhin, who saw some action for the Soviet Union in the recent Team Canada-Russia series, was the most effective of the Moscow players although rated behind Anatoli Motovilov as the top performer on his team.

In other tournament action, Kingston scored five goals in the third period and outlasted Timla of Sweden, 9-6, before 2040 fans in the Ontario city.

Kingston led 3-2 after one period and 4-3 after 40 minutes.

It was the first Kingston win after two starts in a 15-game tournament.

Forwards Bill Lochead, Rick Middleton and Don Seiling plus defenceman Rick Frazer, all from Oshawa Generals of the OHA Junior A series collected 14 points.

Middleton had three goals and an assist, Lochead two goals and an assist, and Seiling one goal and five assists. Frazer assisted on Lochead's first goal in the middle period.

Mike Schewchuk, with two, and Mike Flannigan were the other marksmen for Kingston.

# CBC To Carry Playoff Game

**The CBC will show a National Football League playoff game Sunday, after all.**

**The Canadian network originally planned to show the American Conference final in the morning but cancelled that Thursday because the Lester Pearson funeral will be held at the same time. Friday, the CBC said it will show most of the National Conference final in the afternoon.**

**The schedule for Sunday:**

**AFC final, Miami at Pittsburgh, 9 a.m. on Channel 5 only.**

**NFC final, Dallas at Washington, 12 noon on Channels 7 and 12 with Channels 2 and 6 joining the game in progress at about 1 p.m.**

# Soccer Series Switched

The international Americas Youth Soccer Tournament has been postponed for a month and transferred to Mexico City because of the recent earthquake disaster in Nicaragua.

Announcement of the changes was made in Victoria, Friday, by Captain Bill McAllister of Royal Roads Military College.

McAllister, Western Canada coach and assistant to Canadian national youth team coach, Frank Pike of Toronto, was due to leave Jan. 3 with Pike, Eastern Canada coach Allan Ross of St. John, Nfld., manager John McMahon of Toronto and a squad of 20 players for the tourney.

Originally scheduled to be played in the Nicaraguan capital of Managua, the tournament will be staged in Mexico City, using the same three grounds as the 1970 World Cup competition, McAllister said.

McMahon said in Vancouver earlier this week that the Canadian Soccer Association had requested that Mexico now host the tournament and added that he thought any profit from the games could be put aside for disaster relief in Nicaragua.

The Canadian under-18 team, which includes John McGuire of Victoria and three other B.C. players, will now leave Feb. 8 for 10 days of training in Guadalajara, Mex., before the tourney which gets under way Feb. 18.

The others from B.C. in the Canadian squad are Jeff Sim and Mark McQueen, both of Burnaby Cliff Avenue United and Mike McLeneghan of Burnaby Norburns. McGuire plays for Victoria High School Tyees and for Victoria Boys' Club in the Juvenile League's Division I.

Nicaragua, Cuba, Panama, Puerto Rico, Costa Rica, Guatemala, Haiti, Mexico, Guyana and Bermuda are the other countries participating in the tournament.

# Gotta Signs New Contract

OTTAWA (CP) — Jack Gotta has signed a second three-year contract as head coach of Ottawa Rough Riders of the Canadian Football League, the club announced Friday.

Terms of the contract were not disclosed.

# Totems Toppled Again

STOCKHOLM (Reuter) — Canada's British Columbia Totems suffered their second successive Ahearne Cup hockey defeat when they were beaten 7-2 Friday night by AIK of Sweden.

The Totems lost 9-4 Thursday night to IFK Helsinki and now are last in the seven-team standings.

Coach Norm Johnston said after Friday night's match: "It was a long journey from Canada to Helsinki and we are only just waking up."

Totems stayed in the picture for the first two periods, but disintegrated in the last period.

In Star Cup play, Barrie, Ont., Flyers were beaten 8-1 by Soviet Wings and now are fourth in the six-team competition.

Canadian player Rick McLocklin received a 10-minute penalty in the third period for attacking Yuri Turin on the bench after both players had been sent off for interference.

# Saanich Places Second

CRANBROOK — Saanich Braves dropped two goals behind early but roared back for an 8-2 victory Friday over Fuller Lake Flyers.

The win gave Braves, reigning B.C. champions, a 4-1 record in the six-team, invitational bantam hockey tournament which finished Friday. Fuller Lake had a 2-3 record.

After Glen Knappett scored twice in the first five minutes for Fuller Lake, Braves got one back in the opening period and scored three more goals in the second period before putting the game out of Flyers' reach with four third-period goals.

Bill Adkin had three goals for Saanich. Murray Slezak, with two goals, Don Stewart, Ron Jobson and Steve Craig completed the Braves' scoring.

Trail, which tied Lethbridge 8-8 on the final game, placed first with a 4-0-1 record and Saanich was second.

# ession t Title

oints to lead the Chieftians, ho trailed, 32-36, at half me.

# eaders onight

Villiams, and Ralph Klassen ot the Blades' goals.

Cougars have made some hanges from the lineup hich scored an 8-4 victory Vednesday night over visiting Vancouver Nats. Jim Van Camp has been called up rom Nanaimo Clippers of the B.C. Junior Hockey League and will replace Mel Bridgeman on the forward line with centre Brad Richardson and left-winger Carl Cureatz.

Cliff Bast has rejoined the club after a travel-delayed Christmas break and will be one of six defencemen dressed. Ed Boucha, Cal Kitching, Rick Lapointe, Kim Clackson and Rick Williams are the other defencemen ready for service with Boucha playing either on the forward line or on defence.

Game time is 8:30 p.m.

WESTERN DIVISION

| | P | W | L | T | F | A | Pts. |
|---|---|---|---|---|---|---|---|
| Edmonton | 32 | 18 | 10 | 4 | 141 | 111 | 40 |
| New West. | 36 | 16 | 13 | 7 | 139 | 145 | 39 |
| Calgary | 32 | 16 | 10 | 6 | 137 | 101 | 38 |
| Medicine Hat | 32 | 17 | 12 | 3 | 162 | 123 | 37 |
| VICTORIA | 31 | 9 | 21 | 1 | 123 | 159 | 19 |
| Vancouver | 35 | 6 | 28 | 1 | 92 | 213 | 13 |

EASTERN DIVISION

| | P | W | L | T | F | A | Pts. |
|---|---|---|---|---|---|---|---|
| Saskatoon | 34 | 21 | 6 | 7 | 158 | 95 | 49 |
| Brandon | 36 | 22 | 10 | 4 | 180 | 140 | 48 |
| Flin Flon | 32 | 18 | 9 | 5 | 157 | 104 | 41 |
| Regina | 35 | 15 | 15 | 5 | 136 | 137 | 35 |
| Swift Current | 34 | 11 | 19 | 4 | 128 | 183 | 26 |
| Winnipeg | 37 | 8 | 24 | 5 | 155 | 197 | 21 |

Next games: Tonight — Saskatoon at VICTORIA; Regina at Calgary; Brandon at Flin Flon.

# Hockey Scores

AMERICAN
Boston 4, Cleveland 2.
New Haven 2, Nova Scotia 2.
WESTERN
Slat Lake City 6, Phoenix 2.
San Diego 3, Denver 1.
CENTRAL
Omaha 6, Tulsa 6.
INTERNATIONAL
Flint 4, Columbus 4.
ONTARIO JUNIOR
Peterborough 3, Sudbury 3.
Hamilton 7, London 6.
St. Catharines 5, Kitchener 4.
QUEBEC JUNIOR
Sherbrooke 5, Trois-Rivieres 2.
Quebec 5, Shawinigan 2.
Montreal 8, Sorel 3.
Cornwall 7, Drummondville 4.
SOUTHERN ONTARIO JUNIOR
Chatham 4, Windsor 2.
Guelph 4, Niagra Falls 2.
St. Thomas 6, Welland 6.
CENTRAL JUNIOR
Nepean 4, Brockville 2.
Pembroke 8, Smiths Falls 6.
WESTERN INTERNATIONAL
Cranbrook 5, Spokane 3.

VICTORIA COUGARS
W.C.H.L. HOCKEY
Saturday, Dec. 30
8:30 p.m.
COUGARS
vs.
SASKATOON
— All Seats Reserved —
Adults $2.50, $2.00
Students, O.A.P. $1.75, $1.25
Children $1.50, $1.00

VICTORIA
OLYMPIANS
SWIM CLUB
Are looking for new swimmers, 7 yrs. and over. If your child can swim at least some backstroke or crawl, let them try out for our new pre-competitive program. 2-week FREE TRIAL period, starting Jan. 4th. Phone Registrar, Mrs. Raasp, 479-7853, or Mr. Ranson 479-5910 for more information.

Two years ago Ford Pinto started out as a strong alternative to the economy imports.

Today we believe it's an even stronger alternative.

In the last two years a lot of things have happened which have added to Pinto's basic value.

For example: we've made over 70 little improvements since Pinto was introduced. Among other things, we added strong steel guard rails to Pinto's side doors (illustrated at the right). We put in extra sound insulation to increase Pinto's quiet ride; we put extra padding in the seats to make Pinto even more comfortable; we also made some slight technical changes to improve the transmission and suspension components.

These improvements weren't made for show. They were made to simply make Pinto a better car for you.

Another of our actions was to take some optional features and put them together in a group that offered particular value. This group was and still is priced at only $100.00* and, on the 2-door sedan, includes front disc brakes, protective bodyside moldings, whitewalls, wheel covers, and an electric rear window defroster. For the Pinto Wagon this package priced at $100.00 includes tinted glass in place of the front disc brakes, which are standard on the wagon.

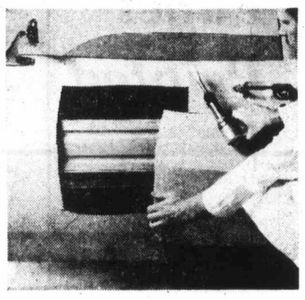

Of course, if you decide not to add this value option group, your Pinto will cost you that much less. The choice is up to you. You see, with Pinto, you don't have to pay for what you don't really want.

But a nice price, and a nice choice, are only part of the value Pinto offers you.

Pinto had certain product advantages going for it from the very beginning.

Pinto has always had rack-and-pinion steering. VW, Datsun and Toyota do not. The rack-and-pinion system is used by some of the world's great racing cars because it makes for precise, responsive steering. Pinto's rack-and-pinion steering system allows you to get into tight spots — and out of them — a little easier.

Another of Pinto's advantages is a wider stance than VW Super Beetle, Datsun 510 and Toyota Corolla. That means better stability on a windy day. And it's easier to pass that big truck.

Since Pinto was introduced as an economical 2-door sedan, we've added a handy 3-door Runabout, a Pinto Wagon, and a Pinto Wagon with an attractive Squire Option.

The various improvements we've added to Pinto's basic value in the last two years—from the extra sound insulation to the new choice of models—really all add up to the fact that we think we've made our Pinto an even stronger alternative to the imports. See if you agree. At your Ford Dealers.

*When we refer to the $100.00 group option price in the copy above, the figure is based on manufacturer's suggested retail price.*

Certain items shown are optional at extra cost.

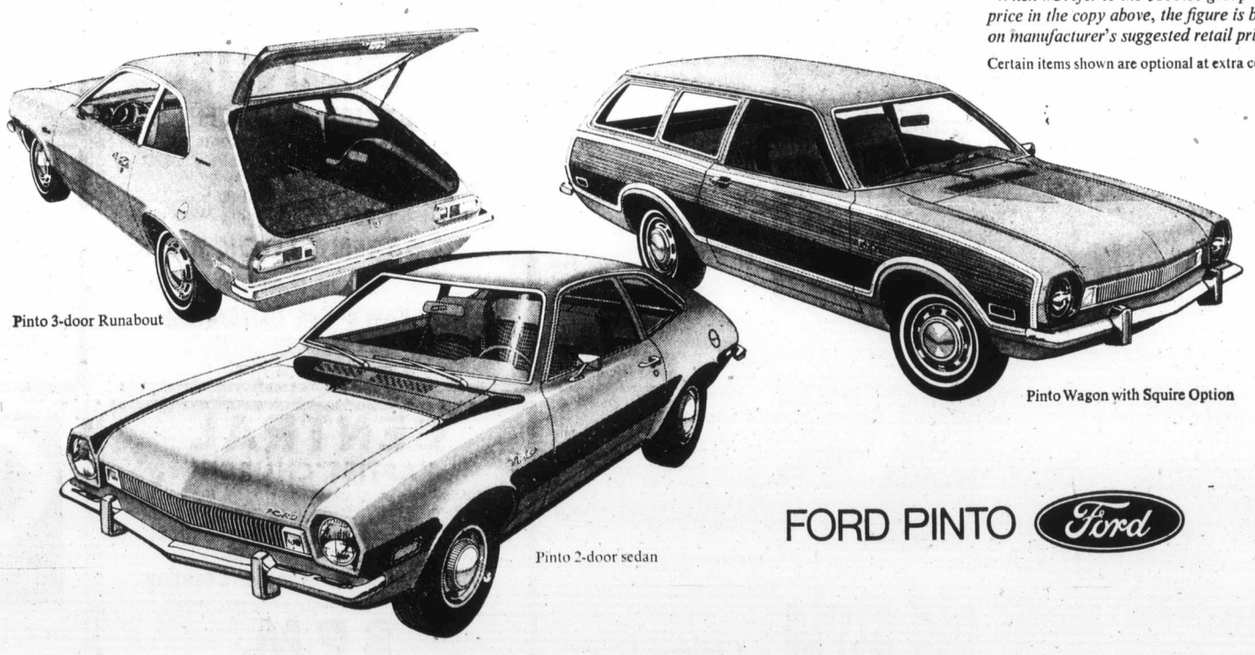

Pinto 3-door Runabout

Pinto Wagon with Squire Option

Pinto 2-door sedan

FORD PINTO Ford

FORD PINTO
A strong alternative to the imports.

# Winter Term Starts

The winter training session of the Greater Victoria Citizens Counselling Centre will begin at 7:30 p.m. Friday, Jan. 8 at Metropolitan United Church, Pandora at Quadra.

Theme of the course is people helping people. Some of those who have come to be helped have, in their own growth, become capable, dependable, volunteer lay counsellors.

During 1972 counsellors have helped 266 persons in 806 counselling sessions.

### *Trained Staff*

Resource persons taking part in workshops and instruction periods between Jan. 8 and March 26 are Dr. John Wood, director of Saanich Mental Health Centre; Roy Hundleby, co-ordinator of the counselling centre; psychologists Dr. Vance Peavy and Dr. Margaret McHugh of the faculty of education, University of Victoria; Dr. Jack Petersen and Dr. Alan McLean, general practitioners of Saanich and Dr. Alan Cashmore, director of Family and Children's Clinic, B.C. Youth Development Centre, Burnaby.

### *Human Needs*

The four Monday evenings in January will be concentrated on human needs (Wood, Jan. 8); actualizing potential (Hundleby, Jan. 15); communication skills (Peavy, Jan. 22) and listening awareness (Peavy, Jan. 29).

An all-day workshop will be held at St. Mary's Priory, Langford, from 9 a.m. to 10 p.m. Jan. 20.

Cost of the training course is $7.50, single, $11 for couples for 12 evenings. All-day workshops will be held Jan. 20, Feb. 24 and March 24 and the cost is $5 including dinner.

Co-ordinators Roy and Mona Hundleby may be reached at 592-1566.

**NEW YEAR BROADCAST**
**Sun. 10 a.m. KARI, 550**
**DOROTHY ABRAHAM**

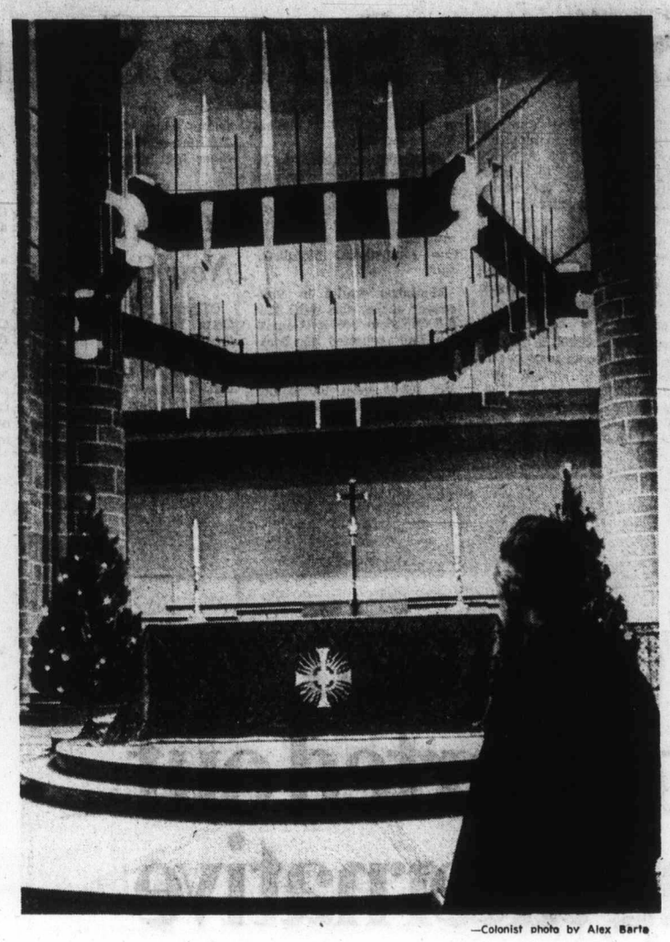

—Colonist photo by Alex Barta

*Verger Jim Robertson looks at corona*

# Cathedral Adds Corona To High Altar Region

Newest addition to Christ Church Cathedral is a corona over the altar in the form of a stylized crown of thorns.

The high altar was formerly at the east end of the cathedray and had a baldachin or canopy over it to give it visual prominence.

When recent alterations were made the altar was moved forward to bring the clergy closer to the congregation.

With the new arrangement, the altar is plain and is not immediately apparent.

Dean Brian Whitlow of the cathedral explained this week that various treatments were considered. Installation of a baldachin with a roof and four pillars would have given less flexibility to the altar area and the corona was decided upon, he said. All the furniture near the altar is movable.

The corona was designed by Victoria architect John Wade. It is hexagonal in shape with lights at the corners.

Made of aluminum, it is pierced with black spikes and silvered spikes. Parts of the crown which form the hexagon are black baked enamel plates with crimson areas.

"It can be seen as a crown of thorns with bloodstains or as a crown of glory with jewels, depending upon the lighting," the dean said.

It weighs 600 pounds and cost $5,000 which came from legacies given explicitly for the completion of the cathedral.


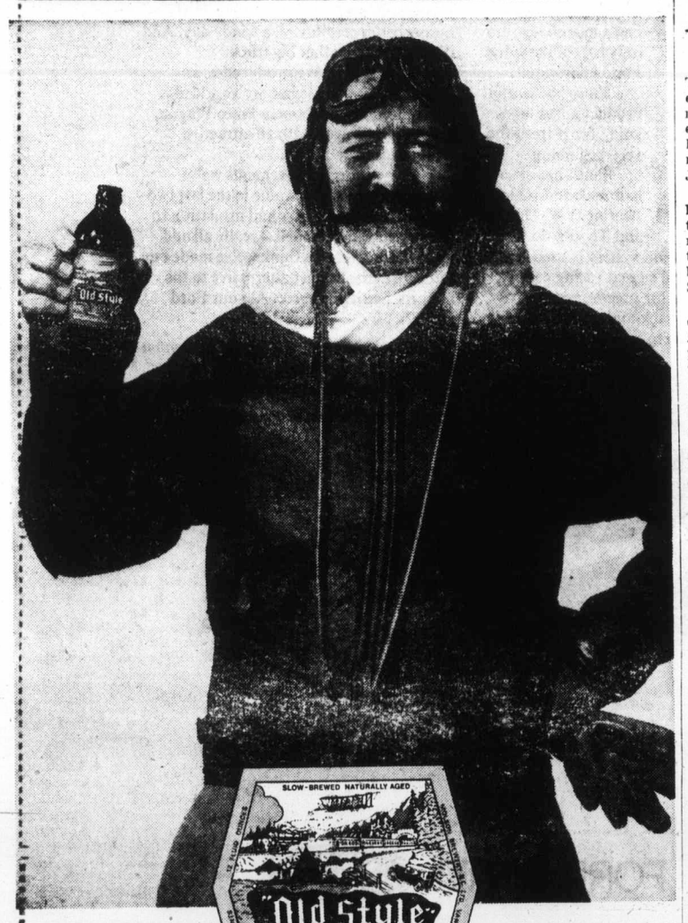


**his style old style**

He opened up the north with baling wire, canvas and courage—and maybe the thought of Old Style Beer waiting when he made it back home. Old Style has logged a lot of miles and quenched a lot of thirsts since way-back-then; and it tastes just as good today. Slow-brewed and naturally aged for men who appreciate the down-to-earth flavour of an honest, old-time beer. Try it.

**Old Style** SLOW-BREWED AND NATURALLY AGED.


# *Racism Paper Printed*

KANSAS CITY, Mo. (AP) — The National Catholic Reporter has published an article revealing the draft of a papal encyclical commissioned by Pope Pius XI which attacked racism and anti-Semitism in June, 1938.

The commissioning of John LaFarge, an American Jesuit, to write the draft came eight months before the death of the ailing pope and 15 months before the outbreak of the Second World War.

The Reporter, an independent weekly newspaper published here by laymen, says publication of the document would have broken the much-criticized Vatican silence on the persecution of Jews in Europe before and during the Second World War.

The article does not speculate on why the draft was not published. It does say the document seems to have been involved in two separate Vatican situations.

The first concerns charges by LaFarge's chief collaborator, Father Gustave Gundlach, a German Jesuit, that the completed encyclical draft was withheld from Pope Pius XI for political reasons by Rev. Wlodimir Ledochowski, the Jesuit superior-general who was also a Polish count.

Gundlach believed, according to the LaFarge papers, that Ledochowski felt the publication of the encyclical draft would give Russia an excuse to invade Poland.

The second situation concerns charges made in memoirs of the late Cardinal Tisserant that Pius XI was assassinated by an agent of Italian dictator Benito Mussolini to prevent him from openly denouncing Fascism in a speech that was planned for Feb. 11, 1939. Pius XI died the night before.

## Chinese Grain Beats Drought

TOKYO (AP) — China had a good grain harvest this year of 240 million tons despite the worst drought in years and other natural disasters, the Hsinhua news ageney reported. The output of hemp, silk cocoons, tea, sugar crops, tobacco and fruit also increased 10 to 40 per cent, while peanut and sesame production was slightly below 1971 figures.

## Evidence of Wisdom

# *Self-Appraisal Vital*

By Dr. J. B. ROWELL
Pastor Emeritus
Central Baptist Church

The new year, with all its possibilities for change and advancement, is now upon us.

It would be evidence of wisdom on the part of all to choose to approach the new year with a question as to what are the attitudes to others as well as to ourselves, what our own lives have meant in the past and what they can yet mean in the future.

Criticism can be constructive. It can also be a deadly tool in the hands of unwise and unthinking people.

Each individual may choose to accuse some other person and try to put the responsibility on that person for his own failure to live a life that is profitable and purposeful.

In the final analysis each individual is responsible for his own character and accomplishment in life.

However, parents do have a special responsibility toward their children. In seeking to diagnose the spiritual ills of the Church, the Body of Christ, we believe that failure in our Christian homes is one of the chief causes of spiritual decay.

Children have been spoken of as "fragile beginnings of a mighty end." Parents have a great responsibility toward shaping the aim, the purpose, the end which God has in mind for the child.

It is to be feared, however, that too frequently parents are utterly thoughtless as to the effect of their own words and conduct on their children. Parents who would lay down their lives for their children are often responsible for their spiritual downfall.

The parents have the first opportunity to mar or make the life of a child because the home is the first school where the most enduring memories and influences are registered in the child's mind.

The parents' duty is to direct the lives of their children and ever to seek God's guidance in doing this.

I would plead with parents to be earnest and practical in the eternal interests of their children, especially young parents.

Think of your children as gifts from God and that you have been entrusted with them for Him, that their lives may be lived for the glory of God. Parents are stewards who will have to give an account to God for every word and deed which has influenced their children contrary to their spiritual welfare.

Your children may go out into the world to live lives to the glory of God or to live lives of shame to your own confusion. Which shall it be?

The problems of children attending Sunday school, the problems of young people quitting church in their early teens, the problems of the young people's society and many more problems will be satisfactorily met by the blessing of the Lord when Christian parents heed their responsibilities and warm-heartedly co-operate with some Christ-honoring pastor or Sunday school teacher and so "train up a child in the way he should go," for God's Word continues to assure us and "when he is old, he will not depart from it."

# Bishops Ask Mediation In Dispute

**FRIBOURG, Switzerland (AP) — Switzerland's Roman Catholic bishops have appealed to the Vatican to suspend an order removing Prof. Stephanus Pfuertner, a theologian who says sexual happiness is a basic human right, from the faculty of Fribourg University.**

**The Swiss Conference of Bishops has asked the Vatican to make another try at mediating the dispute.**


**NAZARENE**
2551 Quadra Street
Rev. W. F. Bahan, Th.B., B.A.
Pastor
Sunday Services:
Sunday School—9:45 a.m.
11:00 a.m.—
"A New Beginning"
6:00 p.m.—Watch Night
Communion Service

**THE CHURCH OF OUR LORD**
Humboldt at Blanshard Street
11:00 a.m.—Morning Prayer
THINK NEW FOR THE NEW YEAR
Rt. Rev. Gordon R. Stacey, D.D.
THE REFORMED EPISCOPAL CHURCH

**VICTORIA TRUTH CENTRE**
Science of Thought
Dr. Emma M. Smiley, Minister
11:00 a.m.
"AND A HAPPY NEW YEAR"
There will be no Evening Service
1201 Fort St. All Welcome

**FREE METHODIST**
1620 Cook
11:00 a.m. — 7:00 p.m.
PHILIP J. CALKINS
B.A., M.A.

**THE SALVATION ARMY**
Citadel Corps—757 Pandora Avenue
Major and Mrs. Don McMillan, Corps Officers
11:00 a.m.—Family Worship
7:00 p.m.—Evangelistic Meeting
10:00 p.m.—Fellowship Hour
11:00 p.m.—Watch Night Service
*A Very Happy New Year!*

**CHRISTADELPHIAN**
1396 McKenzie Ave.
Sunday School—9:30 a.m.
11:00 a.m.
Breaking of Bread
Lecture D.V.
7:30 p.m.
CHRIST—COMING KING
J. BRIERLY

**FIRST BAPTIST CHURCH**
Minister: Rev. John A. Watson
Organist and Choirmaster, J. E. Tunstall
'Building for the Future'
Temporary Location
Through the kindness of First United Church in the Chapel, entrance on Balmoral.
Worship Service and Church School 11 a.m.

**CHURCH BY THE LAKE**
(Elk Lake Baptist)
Pat Bay Highway at Elk Lake
11:00 a.m.—Morning Worship Service and Sunday School
Guest Speaker: REV. PERCY E. WILLS
"Come and Bring the Children"

**EMMANUEL BAPTIST CHURCH**
2121 CEDAR HILL CROSSROAD
*Pastor: Rev. Norman K. Archer, B.D., A.L.B.C.*
*Lay Minister: Mr. Karl Janzen*
9:30 a.m. Family Service
11:00 a.m. Morning Worship
"YOU DAREN'T LOOK BACK"
11:00 P.M.
New Year's Eve Celebration
Message: "Well, I'll Be Glorified!"
Communion Service at Midnight
Fellowship Hour to follow

**CENTRAL BAPTIST CHURCH**
833 Pandora Avenue Pastor, Rev. R. D. Holmes, B.Th.
*"We Preach Christ Crucified, Risen and Coming Again"*
9:45 a.m.—Family Bible School
A specialized teaching opportunity for adults.
11:00 a.m.—Dr. Donald Loveday
President, Central Baptist Seminary, Toronto
8 P.M.
NEW YEAR'S EVE
8:00- 9:00 p.m.—Baptismal Service
9:00-10:15 p.m.—Billy Graham Film "LUCIA"
10:15-11:00 p.m.—Fellowship and Refreshments
11:00 p.m. to 12 Midnight—
WATCHNIGHT SERVICE
"NEW HORIZONS"
*Begin the New Year in God's House*

**CHRISTIAN REFORMED**
661 Agnes Street
Services at 10:30 and 7:00
SUNDAY SCHOOL at 9:30 and 10:30
Minister: Rev. Peter Wm. De Bruyne

**CANADIAN CATHOLIC CHURCH**
SHELBOURNE at KINGS
Non-Denominational
A SOUL HEALING MESSAGE
ORIGINAL CHRISTIAN DOCTRINE
Sunday Services: 11 a.m., 7:30 p.m.
Early Morning Prayers: 7:30 a.m.
Adventures in LIVING
Every Wednesday Evening at 8 o'Clock

**TRINITY PRESBYTERIAN CHURCH**
2964 Tillicum at Walter
11 a.m.—Departing Angels
Rev. Gilbert D. Smith, M.A.

**CHRISTIAN SCIENCE**
**First Church of Christ, Scientist**
(A branch of The Mother Church The First Church of Christ, Scientist, in Boston, Massachusetts)
Chambers Street and Pandora Avenue
Elevator Available
SUNDAY SERVICE
9:30 and 11:00 a.m.
Subject:
CHRISTIAN SCIENCE
Sunday School—9:30, 11 a.m.
Testimony Meeting Wed., 8 p.m.
FREE PUBLIC READING ROOM AND LENDING LIBRARY
1710 BROAD STREET
ALL ARE WELCOME
Christian Science Radio Series
"THE TRUTH THAT HEALS"
Sunday 8:45 a.m.
CFMS 98.5 mgs. Chan. 12 Cablevision

**KNOX PRESBYTERIAN CHURCH**
2964 Richmond Avenue
"THE LAST AND THE FIRST"
Year End Family Service
Rev. A. M. Beaton, B.A.

**St. Andrew's Presbyterian Church**
Downtown — Douglas at Broughton
The Rev. Bruce J. Molloy, M.A., B.D., M.Th.
11:00 a.m.—
"BY THE KNOWN RULES OF THE ANCIENT LIBERTY"
(Luke 4:21)
7 p.m.—"I MUST VENTURE"
(Luke 5:4)

**VICTORIA ALLIANCE CHURCH**
1792 Townley Street — Telephone 592-1821
Pastor: Rev. H. G. Clark
9:45 a.m.—Sunday School hour. A class for every age.
11:00 a.m.—Worship Service
9:00 p.m. to 11:45 p.m.—Watch Night Service
Film: "LIKE A MIGHTY ARMY"
*Holding Forth the Word of Life*

**North Douglas Pentecostal Tabernacle**
Douglas at Canterbury
Pastor: Rev. Harold Pendray
9:45 a.m.—Sunday School
11:00 a.m.—"PASSION AND POWER OF THE CHURCH"
8:00 p.m.—WATCHNIGHT SERVICE
Special Music
Billy Graham Film Presentation
"MAN IN THE 5th DIMENSION"
EVERYBODY WELCOME

**Trinity Christian Centre**
Corner of Raynor and Fullerton, Phone 383-6421
Pastors—HARALD BREDESEN
MATHEW GEE
Sunday, 9:30 a.m.—Sunday School for all ages
11:00 a.m. Morning Worship
7:00 p.m. Charismatic Vesper Service
Wednesday and Friday—7:30 p.m. Teaching Ministry

**CATHOLIC CHURCH ST. ANDREW'S CATHEDRAL**
Blanshard at View
Saturday evening mass 5:00 p.m.
Sunday masses 8:00, 9:30, 11:00 a.m.
12:30 noon and 5:00 p.m.
Weekday masses 8:00 a.m. and 12:15 p.m.

2303 DOWLER PLACE (Queen's and Blanshard)
Minister: John D. Francis
**POSTOLIC** 477-6070 382-7833
• NEW YEAR'S EVE •
10 p.m.—"JACOB DESHAZER STORY"
—Outstanding Eastmancolor film
—Watchnite sharing and ministry
10:30 a.m.—
"WHAT DO YOU KNOW FOR SURE?"
10:30 A.M.—DR. DOUG ROBERTS
Start 1973 in an exciting, joyful church

**Glad Tidings**
God's Word as it is—For Men as They Are
PENTECOSTAL CHURCH
842 NORTH PARK ST.
9:45 CHRISTIAN EDUCATION HOUR
11:00—Morning Worship Service
9:00 p.m.—Watchnight Service
Believers' Baptism
10:30 p.m. Songster
WILLA DORSEY
Miss Dorsey will also be appearing TUESDAY and WEDNESDAY at 8 P.M.
Pastor: Paul Hawkes, Minister of Christian Education: David Ball

# CAPITAL YEAR-END SPECIALS

**SHOP FRI. 'TIL 9 P.M. - SAT. 9 'TIL 5:30**

*Ring Out The Old With These Timely Savings!*

## FURNACE FILTERS

1" thick fibreglas replacement furnace filters in most popular sizes including 10x20, 16x20, 15x20, 20x20, 20x24, 16x25, etc.

SPECIAL **2 for 1.49**

## HANDSAW

SPEAR & JACKSON English made handsaw for the home workshop or handyman. Our regular low price 3.15 each. SALE **2.49**

## SAW HORSE BRACKETS

Red enamelled saw horse brackets for use with 2x4's for ping pong table bases, scaffolding, etc. Flanged nail holes for easy nail removal. SALE, SET **1.49**

## MEN'S WEAR

PERMA-PRESS

## KNIT SHIRTS 20% Off

Easy care shirts with zip or button neck, crew or collared styles. Long sleeved with button cuff. Colors: brown, blue, mauve, purple. Sizes S.M.L.XL. Reg. to 6.95.

ZIP-OUT LINING

## COATS

Great for any season. Handy zip-in warm pile lining. Outershell water repellant. Fully cut for that extra freedom. Concealed button front. One inner, two outer pockets. Sizes in short, medium and long lengths. Colors of sand, black or British Tan. Sizes 38-46.

A REAL SAVER AT **14.95**

## DOESKIN SHIRTS

Keep warm in a heavy cotton/flannel shirt for work or sportswear. Fully cut, button front and cuffs. Checks of blue, red or green. Sizes 15½-18. ONLY **3.95**

## STYLED FLARES ½ PRICE

Broken size range and styles in cords, denims, poly/cotton blends, etc. Good choice of colors. Waist size 29-36. Regular from 8.49 to 14.00.

SPECIAL **4.25 to 7.00**

## CUT CRYSTAL STEMWARE

By "JET" of Canada. Lovely "DORIS" pattern. OPEN STOCK stemware — CLARET, CHAMPAGNE, WINE, WHISKEY SOUR, BRANDY, PORT, etc. Our regular low price 59c each. SALE **39¢**

## PUNCH BOWL SET

Williamsport prism cut glass punch set. Large 10" diameter punch bowl, 8 matching punch cups with 8 hangers and 1 serving ladle. SPECIAL **6.99**

EXTRA PUNCH CUPS Reg. 25c each ..... 6 for 99¢

## MIXER SIPHON

Battery/electric mixer pourer. Makes up to 10 drinks at once. Ideal for milkshakes, egg nogs, cocktails, etc. Drink recipes on glass containers. ONLY **5.95**

## NUT BOWL SETS

Fancy swirl nut bowl sets complete with picks and nut crackers. Our regular low price 3.95 and 4.95.

Special **2.99 and 3.99**

## 36-CUP PERK

Fully automatic 10-36 cup percolator. Ideal for large gatherings, socials, etc. Choose from AVOCADO, POPPY or HARVEST GOLD. Regular 22.95. SPECIAL **17.88**

STAINLESS STEEL

## PERKS

By McGRAW EDISON. Gleaming stainless steel, electric perks for making that perfect cup of coffee. Your choice of BLACK, AVOCADO or HARVEST GOLD in popular sizes.

9 CUP BLACK ..... **18.95**
9 CUP AVOCADO or GOLD **20.95**
12 CUP BLACK ..... **19.95**
12 CUP AVOCADO or GOLD **21.95**

OPEN STOCK

## GLASSES

Plain and decorated glass tumblers at timely savings. Juice glasses, old fashioneds, high-balls, water glasses, etc. at savings of 20%-33⅓%!

DECORATED JUICE GLASSES. Reg. 15c each. DOZ. ..... **1.49**
9½-oz. DECORATED TUMBLERS. Reg. 25c each. DOZ. ..... **1.99**
11-oz. BEER GLASSES. Reg. 35c each ..... 4 for 99¢

Plus many others with similar savings on bar sets, insulated ice buckets, coaster sets, etc.

## ELECTRIC KETTLE

By McGRAW EDISON. Stainless steel body with Black spout and base. Attached cord. Our regular low price 8.95 each. SPECIAL **6.88**

## BATHROOM SCALES

Watch your weight. Start checking those festive season calories. WHITE, PINK, or BLACK. Canadian made scales. Reg. 6.50 set. SALE **4.99**

## CLEARANCE SPECIALS

Take advantage of 20% - 50% savings and more!

- CHRISTMAS WRAP
- DECORATIONS
- CHRISTMAS CARDS
- TOYS
- FESTIVE CANDLES

MANY NON-ADVERTISED SAVINGS IN EVERY DEPARTMENT!

## THERMO BOOTS

9-eyelet, insulated, rubber boots with slip-resistant heel and sole and knit lining. Men's sizes 7 to 11. Our regular low price 4.95 pair. SALE **3.95**

## GARBAGE CAN

Large family size, galvanized metal garbage can with snug fitting lid, drop handles and tapered body. Regular 7.50 each. SPECIAL **5.99**

## COCO MAT

14x24 coco mat to help keep grit and grime out of your home. Our regular low price 1.49 each. SALE **99¢**

## BERNZOMATIC REFILL

Steel propane replacement cylinder of propane for torch kits, stoves, lanterns or heaters. SPECIAL, EACH **1.39**

## VINYL CARPET RUNNER

27" corrugated plastic runner for protecting your stairs or hall carpet. Slip resistant knobs on back. Available in CLEAR, YELLOW or GREEN . . . Reg. 1.19 per lineal foot. SALE **89¢**

FREE PARKING IN CAPITAL'S LARGE PARKING LOT

CAPITAL IRON & METALS LTD.

1832 STORE STREET
385-9703


*Chapel Service*

# Shut-Ins' Communion

About 60 persons attended the special communion service in the chapel of Metropolitan United Church Sunday for shut-ins.

Arrangements had been made to pick up those who would otherwise not get to a Christmas service.

Among the congregation were three persons whose combined ages added up to 281 years. They were H.F. Orchard, who was 99 last Oct. 31; Mrs. W. R. Seeley, who was 100 on Christmas Day and N. H. Collins, the youngest of the group, who was 92 last June 13.

All three are from England. Orchard came from Birmingham, Mrs. Seeley from Rottingdean near Brighton and Collins from Aveley, Sussex.

One of those expected, but who stayed home because of the inclement weather, was Ivor Curtis, 101, grandfather of Mayor Hugh Curtis of Saanich.

## Busy Season For Railroad

SPOKANE (AP) — Burlington Northern had to supplement its 44,500 grain-carrying cars this fall and winter with open-top hoppers to handle record grain movement.

The railroad handled 73.5 million bushels of grain in November, up 13 million from last year and 16 million from 1970, officials said.

'It Is Possible'

# *Peace Day Theme*

Monday, Jan. 1, is World Day of Peace. The theme for this year, chosen by Pope Paul VI, is Peace is Possible.

It is six years since Pope Paul designated New Year's Day as World Day of Peace.

Paul believes that peace is possible because with God all things are possible. He does not underestimate the difficulties, the agonizing questions to be resolved, he simply insists that peace can be brought to the world but "it is necessary to bring it about."

"The idea of peace is making progress in the consciousness of the modern world, if not always in practice," the Pope says. "Peace is as possible as war if it is given as many means."

# Key 73 Launched

Church bells pealed in Victoria at noon Christmas Day to mark the start of Key 73, a continent-wide call to Christ.

Many churches are open for noonday prayer and will be open each noon hour until Jan. 7, which will be marked as Key 73 Sunday.

Many of the churches will remain open most of each day.

Key 73 will involve Christians all over the U.S. and Canada in a year-long evangelical campaign designed to deal with repentance and prayer, Bible study, the resurrection, and a new life of commitment. Christians have been asked to pray at noon wherever they are.

In Victoria members of the Evangelical Pastors Fellowship and the Greater Victoria Council of Churches are jointly sponsoring the crusade.

## Joint Training Scheme Planned

EDMONTON (CP) — Canadian and U.S. air defence forces will participate in a joint training exercise overflying parts of western and central Canada and the U.S. Jan. 9-11. The exercise, nicknamed Snow Time, is part of a continuing program to give North American Air Defence Command and U.S. Strategic Air Command units additional realistic training.

## CITY AND DISTRICT CHURCHES

**LUTHERAN**

**LUTHERAN CHURCH OF THE CROSS**
Cedar Hill and Cedar Hill Crossroad
Alfred J. C. Johnson, Pastor, 477-3851
10:00 a.m.—Divine Worship Service
11:00 a.m.—Sunday School and Bible Class.
The Church Where Families Worship Together.
Evangelical Lutheran Church of Canada (E.L.C.C.—formerly A.L.C.)
Visitors Welcome

**HOPE LUTHERAN CHURCH**
MISSOURI SYNOD
1924 Carrick Street at Dean Avenue
The Rev. L. M. Carlson, Pastor, 592-2308
Sunday School and Bible Class 10:30 a.m.
Worship Service 11:00 a.m.
A Church of "The Lutheran Hour" and "This Is the Life"

**GRACE LUTHERAN CHURCH (L.C.A.)**
1273 Fort Street
(Across from Central Junior High)
Pastor: Rev. David H. Metzger
Church Phone: 383-8256
Organist: Mr. Jim Picken
10:00 a.m.—Sunday School
11:00 a.m.—Each Sunday Holy Communion
Bible Study: Wednesday, 10 a.m.
O Come Let Us Worship The Lord!

**REDEEMER LUTHERAN CHURCH**
Missouri Synod
Jenkins and Jacklin—Colwood-Langford Area
11:00 a.m.—Morning Worship
**PEACE LUTHERAN CHURCH**
2295 Weiler Avenue, Sidney
9:00 a.m.—Morning Worship
Rev. R. Koch, 383-7077

**GOOD SHEPHERD LUTHERAN CHURCH**
2815 Cedar Hill Road
Rev. Fred Knebel, Pastor
658-8043
10 a.m.—English Service
11 a.m.—German Service
11 a.m.—Sunday School
Western Canada Synod, L.C.A.

**CHRIST LUTHERAN CHURCH OF THE REFORMATION**
Worshipping at McCall's Chapel
Johnson and Vancouver Streets
Victoria, B.C.
Pastor, R. C. Nast
Worship and Sunday School at 10 a.m.

**CHURCH OF CHRIST**

**CHURCH OF CHRIST**
3460 Shelbourne Street
Bible Classes, 9:45 a.m.
Morning Worship, 11:00 a.m.
Evening Worship, 7:00 p.m.
479-4819 — 477-6459

**MENNONITE**

**SAANICH COMMUNITY CHURCH**
Meets on
SUNDAY, 10:30 a.m., at the
GORDON HEAD RECREATIONAL CENTRE
1744 Feltham
477-6111 477-3012

**GOSPEL CHAPELS**

**VICTORIA GOSPEL CHAPEL**
935 Pandora Avenue
Sunday—
9:30 a.m.—Worship and Breaking of Bread
11:25 a.m.—Sunday School and Family Bible Hour
Speaker: Mr. Tom McPike
7:00 p.m.—Gospel Service: Mr. Tom McPike
Wednesday—
8:00 p.m.—Prayer and Bible Study

**UNITARIAN**

**UNITARIAN CHURCH OF VICTORIA**
106 Superior Street
10:30 a.m. — Reverend Richard Norsworthy
"The Good News of the Happy New Year"

**ROSS BAY GOSPEL HALL**
May and Joseph Sts.
SUNDAY
9.30 a.m.—Breaking of Bread
11:30 a.m.—Sunday School and Family Bible Hour
7:00 p.m.—Gospel Meeting
Speaker at both meetings: Mr. G. Foggin, Missionary to Taiwan
TUESDAY
8:00 p.m.—Ministry Meeting
Speaker: Mr. G. Foggin

**OAKLANDS CHAPEL**
Fernwood and Cedar Hill Road
Sunday—
9:30 a.m.—Breaking of Bread
11:15 a.m.—Family Bible Hour
Speaker: Mr. S. H. Ferreira
9:30 p.m. Watchnight Service
Thursday—
8:00 p.m.—Prayer and Bible Study

**SPIRITUALIST**

**VICTORIA CENTRE OF PSYCHIC SCIENCE**
819 Fort Street
Fellowship: Sundays 11 - 12:30 p.m.
Healing: Mondays 7 - 9 p.m.
December 31: Rev. Joy Lowe
Lecture, trance, clairvoyance

**OPEN DOOR SPIRITUALIST CHURCH**
1600 Cook
Sunday:
7:00 p.m.—Mr. W. Ralph
Wednesday:
8:00 p.m.—Rev. E. Ralph assisted by Mr. Haig Robinson. Healing.
ATTEND THE FRIENDLY CHURCH

**SOCIETY OF FRIENDS**

**SOCIETY OF FRIENDS (Quakers)**
MEETING FOR WORSHIP
SUNDAY, 11 A.M.
VISITORS WELCOME
1831 FERN STREET

**EVANGELICAL FREE CHURCH**

**PARKDALE EVAN. FREE CHURCH**
3281 Harriet Road 382-7331
SUNDAY
Sunday School—10:00 a.m.
Morning Worship—11:00 a.m.
Evening Worship—7:00 p.m.
Pastor, Carl Klassen
479-4431 384-3646

**CADBORO BAY UNITED CHURCH**
2625 ARBUTUS ROAD
10:00 a.m.—
FAMILY SERVICE
DR. R. A. McLAREN

**JAMES BAY UNITED**
Corner Michigan and Menzies
11 a.m.—Worship Service and Sunday School
Rev. K. M. Wood

A Warm Welcome for You at
**GORDON HEAD PARISH CHURCH**
Tyndall and San Juan Avenues
Anglican Church Service — 9:30—Family Eucharist
United Church Service — 11 a.m.—Morning Worship
Rev. W. J. Lunny will conduct both services

**FIRST UNITED CHURCH**
Quadra at Balmoral
11:00 a.m.
"1972 — A TALE THAT IS TOLD"
Rev. Hugh M. Hunter
10:00 p.m.
in the Fellowship Hall
POT LUCK SUPPER
11:30 p.m.
in the Sanctuary
WATCHNIGHT SERVICE
"GOD'S CHOICE"
Rev. R. A. Faris
12:00 midnight
in the Fellowship Hall
HAPPY NEW YEAR FELLOWSHIP
CHAPEL OPEN DAILY
Dec. 27 - Jan. 6
8:30 a.m.-5:30 p.m. — Individual meditation and prayer for "Key '73". 12:15-12:20 p.m. and 5:15-5:20 p.m. — Monday to Friday corporate prayer. 12 noon—Pray wherever you are.

**METROPOLITAN UNITED CHURCH**
Pandora at Quadra Street
"For a Closer Walk With God"
11:00 a.m.—
Older Boys Parliament of British Columbia
Speakers: George Cadman, Premier Don McLeod, Leader of Opposition.
7:30 p.m.—
"MASTER OF TIME"
Rev. E. Laura Butler
9:00 a.m.—Teen Breakfast Fellowship
11:00 a.m.—Church School in All Departments

**CENTENNIAL UNITED CHURCH**
Gorge Road at David St.
Opp. Colony Motor Inn
Minister—Rev. John Travis
Last Sunday of 1972
11:00 a.m.—
"SKELETONS IN CUPBOARDS"
or
THE POISON AND POWER OF THE PAST
Sunday School resumes today, also Babyfold and Kindergarten
Organist:
Ian Westmacott, A.R.C.T.

**ST. AIDAN'S UNITED CHURCH**
Richmond at Cedar Hill X Road
University Area Church
Minister: Rev. J. Rae Allan
Music Director: Mrs. Vera Barclay
9:30 and 11:00 a.m.—
MORNING WORSHIP
(One service this week only)
No Sunday School Until Jan. 7th.
Nursery Provided

**Oak Bay United Church**
Mitchell and Granite
Rev. Alexander Calder
Rev. D. B. Sparling, D.D.
Organist — R. W. Kroeger
Youth Leader — R. Fuller
Church Service
Sunday School
HAPPY NEW YEAR

**FAIRFIELD UNITED CHURCH**
Corner of Moss and Fairfield Road
Rev. H. W. Kerley, Ph.D.
Rev. R. H. Dobson, C.D., B.A.
Organist: I. A. N. Beadle, Mus. D.
11:00 a.m.—
Rev. A. G. Atkins, M.A., B.D.

**Belmont Ave. United**
Belmont Ave. at Pembroke St.
Rev. Murray Henderson B.A.
Phone 386-2624
11:00 a.m.—"The Beginning or the End"
Open Session Sunday School and Nursery
"A Friendly Community Church"

**ESQUIMALT UNITED**
Admirals at Lyall
11:00 a.m.—Service of Lessons and Carols
Friendship Coffee Hour following in the Church Hall
All Welcome

**CORDOVA BAY UNITED CHURCH**
5166 Cordova Bay Road
9:45 a.m.—
REV. HARRY PIKE
Rev. Franck Patterson, 477-6505

ANGLICAN SERVICES

**ST. CHRISTOPHER'S CHURCH**
Carey Road at Tillicum
Family Worship, 9:30 a.m.
Sunday School, 9:30 a.m.
Rector:
The Rev. P. W. R. Isles

ANGLICAN SERVICES
CHRISTMAS I

**christ church cathedral**
QUADRA AT COURTNEY
2 blocks behind The Empress
Sunday after Christmas Day
8:00 a.m. Holy Eucharist
9:30 a.m. Family Eucharist
Instruction: The Rev. J. Lancaster
11:00 a.m. Sung Eucharist
Sermon: The Rev. R. C. Crawley
5:15 p.m. Family Eucharist
Instruction: The Rev. J. Lancaster
7:30 p.m. Evensong and Procession to the Crib
Weekdays
Mattins 9:00 a.m.
Evensong 5:15 p.m.
Holy Communion:
Monday, 12:15 p.m.
Tuesday, 11:00 a.m.
Thursday, 7:30 p.m.
Saturday, 12:15 p.m.

**ST. JOHN'S**
QUADRA AT MASON
8:00 a.m. Holy Communion
9:30 a.m. Family Service
11:00 a.m. Matins and Congregational Carol Singing
(Nursery facilities at 9:30 and 11:00 a.m.)
4:00 p.m. Evensong
Thursday, 10:30 a.m. Holy Communion

**ST. MARY'S**
ELGIN ROAD
The Parish Church of Oak Bay
The Ven. Hywel J. Jones, L.Th., Rector
8:30 a.m.—Holy Communion
9:30 a.m.—Family Eucharist
11:00 a.m.—Mattins
4:00 p.m.—Holy Communion
Thursday, 10:30 a.m. Holy Communion

**St. George the Martyr**
Cadboro Bay and Maynard Roads
Charles Bishop, Rector
8:00 a.m.—Holy Communion
10:30 a.m.—"Light of the Life of Jesus—Key to '73
A special service led by Young People. Peter Parker preaching.

**ST. MATTHIAS**
Richardson at Richmond Ave.
Rev. W. E. Greenhalgh, L.Th. Rector
8 a.m.—Holy Communion
10:30 a.m.—Mattins, Nursery
No Church School
Preacher: The Rector
4 p.m.—Evensong
THURSDAYS
10:30 a.m.—Holy Communion

**ST. BARNABAS'**
Belmont and Begbie
7:15 a.m.—Mattins, Holy Communion
10:30 a.m.—Sung Mass, Sermon
7:30 p.m.—Solemn Evensong.
HOLY COMMUNION DAILY
Cannon M. T. Page, M.A., Rector
384-2978

**ST. SAVIOUR'S**
Henry and Catherine St., Victoria West
Vicar: Rev. P. V. Atkinson
SUNDAY, DEC. 31
8:00 a.m.—Holy Communion.
10:00 a.m.—The Litany. Sermon - The Vicar

**ST. PHILIP'S**
Cor. Eastdowne and Neil
OAK BAY
The Reverend John Vickers Rector
8:30 a.m.—Holy Communion.
9:30 a.m.—Young Church - Family Service.
11:00 a.m.—Morning Prayer.
WEDNESDAY
7:30 p.m.—Holy Communion.

**ST. LUKE'S**
(Corner Cedar Hill and Cedar Hill X Road)
Serving the Cedar Hill, Shelbourne, Richmond and University Area
Rector: The Venerable C. E. F. Wolff
NEW YEAR'S EVE
8:00 a.m.—Holy Communion
11:00 a.m.—THE FESTIVAL OF THE NINE CAROLS
Readers, Choir and Congregation
7:30 p.m.—Evensong and Sermon "A NEW YEAR MESSAGE"
MONDAY, JAN. 1, 1973
NEW YEAR'S DAY
11:00 a.m.—HOLY COMMUNION

**ST. PAUL'S**
1379 Esquimalt Road
8:30 a.m.—Eucharist
10:30 a.m.—Eucharist

**ST. PETER'S**
St. Peter's Road at 3935 Quadra
8:30 a.m.—Holy Communion
10:30 a.m.—Family Service of Choral Eucharist
The Rector
Wednesday, 10:30 a.m.—Eucharist
Rev. E. W. S. Gilbert, C.D., B.A., [illegible]

**ST. ALBANS**
Ryan at Belmont
DECEMBER 31
8:00 a.m.—Holy Communion
11:00 a.m.—Mattins
7:30 p.m.—Evensong
Wednesday, 9:30
Holy Communion

POGO

RIP KIRBY

BLONDIE

MARY WORTH

HI and LOIS

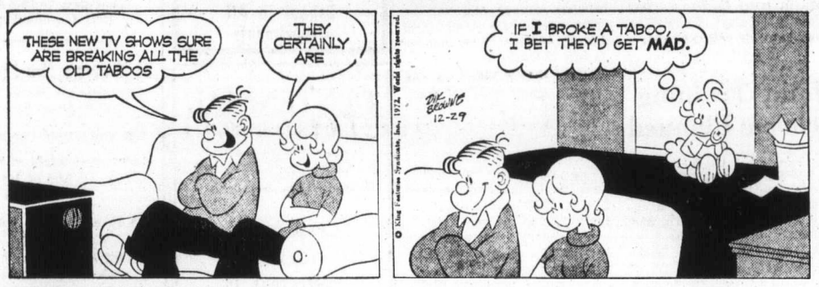


KERRY DRAKE

ARCHIE

JUDGE PARKER

LIL ABNER

MORGAN

## M.V. Chesnut

# Easy Does It

Away back last October I devoted several columns to the potting up of hyacinths, tulips and daffodils for blooming indoors. If you remember, the bulbs were to be planted shallowly, with their noses sticking through the soil surface, and after a good watering they were to be stored away in a cold dark place, ideally a root cellar or a very cool fruit cupboard. As I pointed out at the time, these bulbs require a long period of cold darkness to stimulate the production of a good root system.

With any luck, the pots should not be filled with roots and there should be a few white roots showing in the drainage hole in the bottom of the pot. Some top growth should be showing too — pale, blanched shoots emerging from the necks of the bulbs. It is time now to start the next stage in their treatment, bringing them into the light and warmth.

The trick here is to make the transition gradually. If you were to whisk your plants straight away from cold darkness to an overheated room and bright sunshine, leaf growth would be lush but the flowers would be short-stemmed and stunted.

Try to spread the move over a period of about a week, giving each pot of bulbs first just a little diffused light and slightly warmer temperatures. Then perhaps a north window in a cool room, winding up finally in a bright and sunny window.

At no time, though, should your bulbs be exposed to really high temperatures. These are naturally cool weather plants, and too much warmth can result in "blind" or flowerless plants, or in the case of hyacinths, a squatty, misshapen head of bloom.

I admit it isn't easy to achieve this combination of sunshine with cool temperatures, particularly in apartment blocks where the radiator is nearly always under the window. A good solution is a sunny window in a spare or unused bedroom where the door can be shut and the heat turned down to around 55 degrees.

When potted bulbs really get going, the daffs and narcissi can take just about all the water you care to give them. The tulips require a little less and the hyacinths the least. Aim at maintaining the soil or planting mix only just evenly moist at all times, never bone dry nor soggy wet.

The development of good flowers can be encouraged at this point by giving a little plant food in water about once a week.

Any of the concentrated houseplant fertilizers may be used — Hyponex, Instant Vigoro, RX-15, Alginure, Blue Whale, Alaska Fish. The dosage is usually about a teaspoonful per quart of water. This stimulant makes for bigger and better flowers and will help prevent flower buds from splitting, as so often happens with indoor tulips.

One important point I want to make here: It isn't mandatory to bring ALL your pots of bulbs up out of cold storage as soon as the pots are full of roots and top growth commences. It won't hurt the plants in the least to leave some of them for a while, so if you have a number of pots of bulbs, you should bring up only the most advanced at first, keeping the rest "on ice," so to speak, to be brought upstairs at intervals of about two weeks.

In this way, you will have a succession of bloom, with a fresh potful coming into bloom just as the preceding plants are coming to the end of their blooming period.

Once the flowers are fully opened, the pot should be moved back into the room and away from its sunny window, giving it a spot where the color and fragrance of the blooms can be enjoyed to the full. These plants need sunshine to open the flower buds, but once opened, the flowers stay fresh longer if they are taken out of direct sunshine.

## Arthur Hoppe

# Man of Year Typical

Q — Hello? Is this Mr. John M. Middleroad of 550 Pleasant Street in Centreville?

A — Yeah.

Q — Well, congratulations, Mr. Middleroad. This is the Times-Journal calling. And we've just received a wire service dispatch saying you've been named "Man of The Year 1972!"

A — Oh? What for?

Q — It doesn't say specifically. Perhaps you can enlighten us on that. But first, I guess you must be pretty excited winning a high honor like this.

A — Yeah, sure

★ ★ ★

Q — I'll hold on for a minute if you want to break the thrilling news to your wife and kids.

A — I think they left me.

Q — You think they left you?

A — I haven't seen them around for a couple of weeks.

Q — That's a shame. Well, I guess you're not being honored as a family man. Maybe it's for some humanitarian reason — aiding the unfortunate? Some great act of charity?

A — I gave at the office.

Q — Gave what?

A — I don't know. I always say that.

★ ★ ★

Q — Perhaps it's for community service. Have you ... Excuse me, what's that screaming? It sounds like a woman being assaulted.

A — Yeah. Out on the sidewalk.

Q — Aren't you going to do something?

A — Yeah. Hold on a minute while I close the window ... There, that's better.

Q — What about political leadership, Mr. Middleroad? After all, 1972 was a political year. Which party leader did you support?

A — They're both bums.

Q — You voted then for a third-party candidate?

A — I forgot to register.

Q — Well, it couldn't be that. Maybe something in your neighborhood, like making friends on the block or ... Is that your doorbell ringing?

A — I never answer it.

★ ★ ★

Q — Maybe we're thinking too small. What about international affairs? Some role you played in The Middle East crisis?

A — The what?

Q — Or Vietnam. It's certainly been a big year in Vietnam. What do you think, Mr. Middleroad, of the failure of the peace talks and President Nixon's resuming the bombing?

A — I guess he knows what he's doing.

Q — Or ecology? Making a better environment and ... What was that hissing sound?

A — I just pulled the top off another can of beer.

★ ★ ★

Q — Oh. Well, I guess we'll have to check back on this story. All the dispatch says is that you've been named The Man of The Year for 1972 for being the person who's best captured the spirit of America during the past 12 months.

A — Yeah?

Q — Anyway, as the recipient of this high honor, would you mind summing up your philosophy in a few words for those who might care to follow in your footsteps?

A — Who cares?

# Superstar Rests

JAMES BACON

HOLLYWOOD — Dropped out to **Barbra Streisand's** house the other day for a chat. There are few superstars around anymore so it's always nice to keep in touch. Barbra, for the first time in months, even years, isn't doing anything. "Hey," said her long-time manager **Marty Erlichman**, "announce her retirement. It's a scoop." But there will be no retirement for Barbra. "I always work like a dog and then lay off."

Miss Streisand is in the Academy Award race again. Her performance as Margaret Reynolds in Up the Sandbox is probably her most challenging yet. "When a nice Jewish girl from Brooklyn can play a WASP housewife who fantasizes, you know you've got an actress," said Marty.

Barbra is offered a dozen scripts a week in which she is asked to sing. "I take the ones that interest me like Up the Sandbox because I like doing what I like to do," she says. Barbra is sharp. She knows exactly what is right for her. She is the perfect casting for The Way We Were with **Robert Redford.** They have just wound up that one. When Barbra came out here to make her debut in Funny Girl, she got some of the worst press ever given a newcomer. Hollywood is a funny town, a backbiting town. Before she ever appeared before a camera, she was signed up for three of the biggest pictures of the decade: Funny Girl, Hello Dolly! and On a Clear Day You Can See Forever.

No one had ever made such a debut and the town was out to knock her down to size. Columns were filled with items about how difficult she was to work with; how she was telling Oscar winner **Willy Wyler** how to direct and Oscar winner cameraman **Harry Stradling** how to light scenes.

It turned out that the whole publicity thing was a big conspiracy. Believe me, I know. For instance, producer **Ray Stak** and his wife gave a big party to introduce Barbra to the Hollywood crowd. Everyone was there—the biggest names in filmdom. Barbra was 90 minutes late. When she got there, she quickly sat down and left abruptly. The press tore her apart and so did the Bel-Air crowd.

The truth can be told now, Barbra, despite her success on Broadway, was a terrified little girl from Brooklyn that night. The prospect of meeting the Hollywood elite so unnerved her that she was sick to her stomach before showing up. That's why she was 90 minutes late. As she descended the steps to the party held outdoors at the Stark estate, she clutched the arms of Marty and her then husband **Elliott Gould.** She had to get to a table quick and when she did, she had to leave quickly — her stomach was bothering her again.

A few months later Funny Girl came out and Barbra won an Oscar for best actress. She's a bonafide superstar now and her stomach doesn't bother her anymore. And the nice thing about Barbra, despite what happened to her in those early days, she's not bitter about it today. Good kid.

★ ★ ★

**Glenn Ford** escorted beautiful **Maureen McCluskey,** heiress to the **Lehman** banking fortune, to the dinner party which **Richard Gully** hosted the other night at the Bistro. First time Glenn has been out minus his Golddigger **Susan Lund.** Another new twosome was **Lee Anderson** and **Cesare Danova. Vincente Minnelli** was in New York on business. That's why Cesare was standing in for a fellow Italian. Also on hand were **Larry Harvey** and **Paulene Stone. Darren** and **Kathi McGavin,** millionaire **Beldon Katleman** with **Carol Belcher,** the wealthy Florida divorcee, and **Mary Morlas,** Richard's date, made up the rest of the group.

## Sydney Harris

# Thinking Aloud

Those we commonly call the "educated" have freed themselves from the fetters of ignorance and superstition — only to handcuff themselves to the dogmas of science and "progress."

★ ★ ★

No leader or general has ever advocated war except "as a means of peace" — which is as perverse as advocating an epidemic for the sake of public health.

★ ★ ★

Speaking of that, it may be surprising to learn that even the cautious and conservative Calvin Coolidge proclaimed that "Armaments constitute one of the most dangerous contributing causes of international suspicion and discord, and are calculated eventually to lead to war."

★ ★ ★

What is psychologically wrong with the Platonic notion of the "philosopher-king" is that a king who became a philosopher would relinquish his crown, and a philosopher who became king would abdicate his philosophy.

★ ★ ★

Our dilemma is that we hate change and love it at the same time; what we really want is for things to remain the same, but get better.

★ ★ ★

Ninety-nine people out of 100, when asked to define "socialism," will describe a form of state capitalism.

January 1 is the dumbest time for the New Year to begin — it is a wholly arbitrary date, bearing no relation to the seasons or to the natural cycle of the earth's orbit; the pagan or Jewish new year's — in the spring or fall — make much more sense in every way.

★ ★ ★

All people who hate belong in the same camp, no matter how bitterly they may seem to oppose one another.

★ ★ ★

Society creates the conditions of criminality faster than it can apprehend or punish those who take advantage of these conditions; what is called a "rise in crime" is always preceded by a lowering of public standards, and followed by hysteria at its inevitable consequences.

★ ★ ★

There is no revolutionary who, upon attaining power, extended the right of dissent and revolution to his adversaries; indeed, the greatest oppressors have always been the successful insurrectionists.

★ ★ ★

The first casualty in any conflict is the truth, crushed by both sides in their ardor to proclaim their version of it.

★ ★ ★

Nothing in the passions is more irrational than reason itself becomes when it refuses to acknowledge its limitations.

*Wary Fencing*

# Carnage Causes Debated

WASHINGTON (UPI) The U.S. defence departme suggested Friday that mu of the damage repported Hanoi may have been caus by B-52 bombers crashi into populated areas of t city after they were sh down.

So far, the U.S. comma has announced the loss of of the big jets, which carry to 60,000 pounds of bom each. Pentagon sources sp culated that some of the sh down planes may ha plunged to earth still ful loaded with bombs.

At a news briefing, defen department spokesman Jer Friedheim was pressed to plain eye witness repo from Hanoi that U.S. rai had caused extensive dama to the city including the velling of at least one street.

Friedheim refused to co ment on specific reports damage, but said:

"We know of instanc where aircraft have been sh down and crashed in the ci We know of instances whe SAMS (surface-to-air m siles) have gone ballas (after missing U.S. plan and exploded in the city."

He repeated Pentagon de als that populated areas w being bombed deliberat and refused to comment the possibility they had be hit accidentally.

The White House also ma tained its silence on stepped up bombing campa over North Vietnam.

At a briefing, deputy pr secretary Gerald War turned aside numerous qu tions by rreporters on tions by reporters on American bombing, say they he could not discuss bombing or any military m ters at this time.

Warren declined to ansv whether President Nixon l any reaction of offi protests of the bombing Sweden, Australia and ot governments or why White House had refused far to discuss the stepped bombing.

Warren also declined comment on a report quot Chinese Premier Chou Lai as saying the bomb might endanger the dete between the U.S. and Pekin

# Don't Ca On Us, Says U.S

STOCKHOLM (Reuter) The United States has a Sweden not to send a new bassador to Washington the present envoy leaves month, the U.S. embassy Friday night.

The U.S. state departr earlier refused to commen reports circulating in W ington that the request been made following Swe government criticism of renewed bombing of N Vietnam.

More than 200,000 Sw Friday signed a declara sponsored by all Swedish litical parties calling on P ident Nixon to end the bardment.

The declaration was a ed Thursday by Premier Palme and opposition lea amid a deepening crisis i lations between Stockl and Washington.

Asked whether reports the U.S. had asked Sw not to send a new ambass were correct, the Amer press attache here said day night: "Yes, the re are true."

The significance of move in respect to diplon relations between the countries was not clear.

## Two Schools Broken Into

Two Victoria schools broken into during the Ch mas holiday week but no was stolen. Police rep Thursday that someone to set fire to a wooden do an annex of Sir James D las school, 401 Moss. Hyp mic needles and empty sules were found. Also br into was Blanshard elen ary school, 2549 Qu where cabinets were sacked in several classro

HOLIDA
SPECIAL
HONDA
PEARSON
WORLD OF PLEAS

*Wary Fencing*

# Carnage Causes Debated

WASHINGTON (UPI) — The U.S. defence department suggested Friday that much of the damage repported in Hanoi may have been caused by B-52 bombers crashing into populated areas of the city after they were shot down.

So far, the U.S. command has announced the loss of 15 of the big jets, which carry up to 60,000 pounds of bombs each. Pentagon sources speculated that some of the shot-down planes may have plunged to earth still fully loaded with bombs.

At a news briefing, defence department spokesman Jerry Friedheim was pressed to explain eye witness reports from Hanoi that U.S. raids had caused extensive damage to the city including the levelling of at least one street.

Friedheim refused to comment on specific reports of damage, but said:

"We know of instances where aircraft have been shot down and crashed in the city. We know of instances where SAMS (surface-to-air missiles) have gone ballastic (after missing U.S. planes) and exploded in the city."

He repeated Pentagon denials that populated areas were being bombed deliberately and refused to comment on the possibility they had been hit accidentally.

The White House also maintained its silence on the stepped up bombing campaign over North Vietnam.

At a briefing, deputy press secretary Gerald Warren turned aside numerous questions by rreporters on the tions by reporters on the American bombing, saying they he could not discuss the bombing or any military matters at this time.

Warren declined to answer whether President Nixon had any reaction of official protests of the bombing by Sweden, Australia and other governments or why the White House had refused so far to discuss the stepped up bombing.

Warren also declined to comment on a report quoting Chinese Premier Chou en Lai as saying the bombing might endanger the detente between the U.S. and Peking.

# Don't Call On Us, Says U.S.

STOCKHOLM (Reuter) — The United States has asked Sweden not to send a new ambassador to Washington when the present envoy leaves next month, the U.S. embassy said Friday night.

The U.S. state department earlier refused to comment on reports circulating in Washington that the request had been made following Swedish government criticism of the renewed bombing of North Vietnam.

More than 200,000 Swedes Friday signed a declaration sponsored by all Swedish political parties calling on President Nixon to end the bombardment.

The declaration was adopted Thursday by Premier Olof Palme and opposition leaders amid a deepening crisis in relations between Stockholm and Washington.

Asked whether reports that the U.S. had asked Sweden not to send a new ambassador were correct, the American press attache here said Friday night: "Yes, the reports are true."

The significance of the move in respect to diplomatic relations between the two countries was not clear.

## Two Schools Broken Into

Two Victoria schools were broken into during the Christmas holiday week but nothing was stolen. Police reported Thursday that someone tried to set fire to a wooden door in an annex of Sir James Douglas school, 401 Moss. Hypodermic needles and empty capsules were found. Also broken into was Blanshard elementary school, 2549 Quadra, where cabinets were ransacked in several classrooms.

HOLIDAY SPECIAL HONDA PEARSON WORLD of PLEASURE


SIMPSONS Sears

# AFTER CHRISTMAS CLEARANCES

Personal Shopping Only
Saturday, Dec. 30
Shop 9:30 a.m. to 5:30 p.m.
While Quantities Last

## Carpet Clearance Buys

**Bondex Wall Rugs**
Limited quantity. Rugs of 42.5% wool, 42.5% Evlan, 15% nylon. Assorted patterns to choose from. Approximately 27"x51".
Simpsons-Sears Low Price, Ea. **16.88**

**100% Nylon Rugs**
With built-in undercushion in a variety of attractive colours. 9'x12'.
Simpsons-Sears Low Price, Ea. **59.88**

**English Axminster Rugs**
3 only. Wool/Evlan/Nylon blend. Assorted colours to choose from. 9'x12' size.
Simpsons-Sears Low Price, Ea. **129.97**

**100% Nylon Shag Rug**
1 only. Two-tone shag rug with built-in undercushion. Two-tone Green colour. 12'x10'. Simpsons-Sears Low Price **89.88**

**Two-Tone Shag Rugs**
3 only. Handsome nylon shag rugs with double jute backing for longer wear. Colours, Tangerine, Red, Blue. 9'x12'5".
Simpsons-Sears Low Price, Ea. **89.97**

**100% Nylon Rug**
4 only. Modern tweed nylon rug with cushioned, non-slip waffled back. Assorted colours. Rectangular size, 9'x12'; Oval size, 9'x12'. Simpsons-Sears Low Price, Ea. **99.88**

**Tweed Viscose Rugs**
5 only. With cushion back, in Indian Brick colour. 9'x12' size. Simpsons-Sears Low Price, Ea. **21.00**

**100% Nylon Shag Rug**
1 only. Two-tone shag rug with jute backing. Red and Pink colour combination. Size 12'x13'. Simpsons-Sears Low Price **99.88**

Personal Shopping: Floor Fashions (37)

## Furniture Feature Values

**White Dinette Suite**
1 only. 7-piece dinette suite. Large oval table and six high back chairs. Mis-matched table leaf. Reg. 219.98. Sale Price **159.00**

**Occasional Tables**
A special group of occasional tables, all priced to clear at **30% OFF**
Group includes tables from Deilcraft, Kaufman, and other well known manufacturers.

**2-Pce. Chesterfield Suite**
1 only. Attractive chesterfield suite with Green/Gold loose cushions. Reg. 539.98. Sale Price **399.00**

**Danish Modern Chesterfield Suite**
1 only. Modern, Danish style styrofoam chesterfield suite. Reg. 289.98. Sale Price **199.00**

**Contemporary Chesterfield Suite**
1 only. 2-piece contemporary design chesterfield suite in a soft floral pattern with Green Velvet Piping. Reg. 399.98. Sale Price **299.00**

**Black Vinyl Chesterfield Suite**
3 only. 4-piece Spanish style chesterfield suite. Consists of sofa, chair, ottoman and high back chair. Reg. 469.98. Sale Price **369.00**

Personal Shopping: Furniture (1)

**Franklin Fireplace**
Compact, practical addition to any home. Adds warmth to a room. One only. 20½x15" opening.
Simpsons-Sears Low Price **$179**

**Acorn Fireplace**
Black. 1 only. 39" opening, 8" chimney.
Simpsons-Sears Low Price **$159**

**Stainless Steel Sinks**
Choose from 3 different sizes, all of brushed stainless steel. Limited quantities.
Single Bowl 18" x 20" (no ledge) . . . Simpsons-Sears Low Price **11.97 Ea.**
Single Bowl 20" x 21" (with ledge) . . . Simpsons-Sears Low Price **17.97 Ea.**
Double Bowl 31" x 18" (no ledge) . . . Simpsons-Sears Low Price **26.97 Ea.**

Personal Shopping: Plumbing, Heating (42)

**Craftsman Radial Arm Saw**
Reg. 299.98. Sale Price **199.97**
10" medium-duty radial arm saw has 2 h.p. capacitator-start motor. Brushless — no TV or radio interference. Colour-coded for fast set-up. Manual blade brake, die cast aluminum arm and column. Uses 10" blade. Guaranteed 1 year.

**Craftsman Socket Sale**
Reg. .79 to 1.59. Sale Price, Ea. **47c**
Craftsman — the name you can trust with the guarantee of satisfaction that you know you can believe in. Assorted sizes and drives, all with lifetime guarantee.

Personal Shopping: Hardware (9)

**Perma Loft Pillows**
Large, extra plump pillows. Non-allergenic; rib-cord edges.
Simpsons-Sears Low Price **2 for 9.99**

**Double Cabinet Space Saver**
White only. Practical space saver for any bathroom with two cabinets and one shelf. Adjusts to 8'. 4". Reg. 25.98. Sale Price, Ea. **19.97**

Personal Shopping: Staples (96)

**Tasty Temp Food Server**
Reg. 11.99. Sale Price, Ea. **9.97**
Great for holiday get-togethers this attractively designed food server will attract attention in your home. Contemporary styling with plastic bubble lid. Dishwasher safe.

Personal Shopping: China (35)

**Clearance of Interior Paint**
**30% to 50% Off**
Terrific reductions on good quality paint. Oil and latex paints in quarts or gallon sizes. Mismixed colours and discontinued lines make up the group. Shop early for best selection.

Personal Shopping: Paints (30)

## TV, Stereo Buys

**Deluxe Silvertone Colour Portable TV**
Reg. 579.98. Sale Price **499.98**
20" colour TV complete with remote control for lazy viewing. 10 only.
Stands available Only **24.98** Ea.

**Black and White 20" Portable TV**
Large screen viewing at little screen price. Limited quantity.
Simpsons-Sears Low Price **149.97**

**Italian Provincial Style TV**
25" viewing at a fantastic low price because this set was a floor model. 1 only. Reg. 849.98. Sale Price **649.98**

**Stereo Phonograph**
Contemporary deluxe designed stereo with bubble top. 2 only.
Simpsons-Sears Low Price **129.98**

**22" Colour Console TV**
Walnut finish console on legs. 1 only. Floor model.
Simpsons-Sears Low Price **439.99**

**Panasonic AM Table Radios**
Limited quantity in good quality AM radios. White only. Reg. 24.98. Sale Price, Ea. **19.99**

Personal Shopping: TVs, Stereos (57)

## Hassock Bonanza

All hassocks, reduced to clear. Buy a hassock at these low, low prices and add a soft, comfortable, welcome touch to any room in your home.

25% Off Reg. 6.99 to 27.98.
Sale Price Ea. **5.24 to 20.98**

Personal Shopping: Hassocks (24)

**Short Sleeve Dress Shirts**
Men's cool, comfortable dress shirts with short sleeves. Perma prest polyester/cotton. Assorted fashion colours. Broken sizes.
Simpsons-Sears Low Price, Ea. **1.97**

**Long Sleeve Dress Shirts**
Men's perma prest dress shirts in easy care polyester/cotton blend. Assorted popular colours. Neck sizes 14½ to 17.
Simpsons-Sears Low Price, Ea. **5.97**

Personal Shopping: Men's Furnishings (33)

**Fashion Fabrics**
Simpsons-Sears Low Price, Yd. **2.99**
Many fabrics, all at one low price. All from 45" to 60" wide. Choose from Printed and Jacquard Crimpknits, cotton and acrylic knits, stretch terry, quilted tartans, printed warpknits and bonded acrylics. A myriad of patterns and colours to choose from to suit all your sewing needs.

Personal Shopping: Fabrics (36)

**½ Price Fashion Jewellery**
Reg. 2.00 to 16.00.
Sale Price, Ea. **1.00 to 8.00**
A wide selection of fashionably styled jewellery for all occasions. All from regular stock, some gift boxed in handsome presentation cases. Choose just the right fashion accessory for you! Accessorize for the total fashion look.

Personal Shopping: Jewellery (4)

**Handy Hopsackers**
Reg. 4.99 to 9.99.
Sale Pr., Ea. **2.97 to 7.97**
2.00 off each of these colourful hopsackers. Just great as weekend travel cases. Casual, lightweight luggage in floral print with water-repellent rubber backing, and shape holding metal frames. Outside zipper pocket for convenience. Choose from four different colours, in 5 sizes.

Personal Shopping: Luggage (14)

**Folding Slide Sorter**
Reg. 7.99. Sale Price, Ea. **3.97**
View all your holiday slides on this convenient, collapsible slide tray. Folds for easy storage. Collapsible metal frame, plastic slide viewing panel. Holds up to 40 slides in regular 2" x 2" mounts. Uses regular size light bulb (not included).

Personal Shopping: Cameras (39)

**Teens' Acrylic Sweaters**
Simpsons-Sears Low Price **3.99**
Many delightful styles and colors in soft acrylic rib knit sweaters. Mock turtle necks, turtle neck and button neckline styles. S.M.L. in the group.

Personal Shopping: Junior Bazaar (19)

**Stylish Pant Tops**
Simpsons-Sears Low price **8.99**
Super styled tunics with vibrant colors . . . great looking polyester blends. Sizes 12 to 18.

**Women's Pants**
Reg. 9.00 to 20.00
Sale Price **4.49 to 9.99**
Save 50% on fall and winter pants . . . pull-ons, front zippers and some cuffed bags in the group. Wools, polyester-wool blends, velveteen, polyester-crepe blends. Shop early.

Personal Shopping: Sportswear (7)

**½ Price Shirts and Blouses**
Reg. 7.00 to 18.00
Sale Price **3.49 to 8.99**
A great clearance . . . an opportunity to add several shirts and blouses to your wardrobe. Good selection of styles and colors in stripes and plains. Sizes 10 to 18 in the group.

Personal Shopping: Sportswear (7)

**25% OFF WOMEN'S EVENING WEAR**
Reg. 8.00 to 45.00. Sale **5.99 to 32.99**
For elegant at-home or evening wear choose from Lurex tops in assorted styles and match them up with palazzo pants cuffed dress slacks, jackets, fashion fabrics. Shop early for your New Year's outfit.

Personal Shopping: Sportswear (7)

Simpsons-Sears Hillside: 3190 Shelbourne Street. Lots of Free Parking . . . No Tickets, No Time Limit.

家酒京北

PEKING HOUSE

RESTAURANT
AT THE HEAD OF CHINATOWN
*"The place for authentic Chinese food"*
CLOSED FOR LUNCH
Different Dinner Special Each Week
OPEN EVERY DAY — FREE HOME DELIVERY
NEW HOURS: 4:30 p.m. to 1:00 a.m. Weekdays
4:30 p.m. to 2:30 a.m. Weekends. 4:30 p.m. to 10:30 p.m. Sundays
1706-8 Government St. 385-5521 386-3633


# Air Raid Songs

TOKYO (UPI) — The Communist newspaper Akahata said Friday that folk singer Joan Baez gives impromptu concerts during nighttime American air raids over Hanoi and tours the wreckage of the city by day.

The newspaper also said Miss Baez sings a new antiwar song that uses the names of President Nixon and his security adviser, Henry Kissinger.

The folk singer is a member of a group of Americans caught in Hanoi at the time of the resumption of fullscale U.S. bombing Dec. 18. She was among a group which went to Hanoi to deliver Christmas mail to American prisoners.

*Dorsey*
. . . record artist

# Soul Gospel Performer On Agenda

Recording artist Willa Dorsey will be at Glad Tidings Pentecostal Church, 842 North Park, to usher in 50th anniversary year of the church.

Evening service will start at 9 p.m. today and will include testimonies of God's blessing throughout the year, a water baptismal service and message from the pastor, Rev. Paul Hawkes.

Refreshments will be served at 10 p.m. and Miss Dorsey will give her soul gospel performance, playing and singing till after midnight. She will also give sacred concerts at church at 8 p.m. Tuesday and Wednesday.

'Separation Desirable'

# Radio Stations Sold

OTTAWA (CP) — The Canadian Radio-Television Commission has approved sale of five northern Ontario radio stations owned by the Thomson-Davies newspaper group to persons associated with Maritimes broadcasting.

The Maritimes group has agreed to buy radio stations CFCH North Bay, CKGB and CKGB-TV Timmins, CJKL Kirkland Lake and CJTT New Liskeard from the Thomson-Davies group for more than $1 million.

The commission said that the sale separates the stations from a significant newspaper group. "The commission thinks this separation is desirable."

The purchasers are Irving Zucker, Jack Schoone and Robert Ancell, all now involved with The Island Radio Broadcasting Ltd.

They have said they would establish a new company to operate the Northern Ontario stations.

Ancell told the CRTC that he is operations manager at CKCW Moncton and helps Schoone in programming CFCY Charlottetown. He would become a permanent resident of North Bay as president and general manager of the Northern Ontario operations.

An attempt to sell the stations to Bushnell Communications Ltd. two years ago collapsed after the CRTC said the sale could be made only if Bushnell later sold CFCH North Bay, the largest station.

CKAT Broadcasters Ltd., owner of radio station CKAT-FM North Bay, opposed both the Bushnell and Maritimes groups.

CKAT said the Maritimes group would impose "remote and uninterested ownership" on the northern Ontario stations.


DEEP COVE CHALET

LOCATION: 5 MINUTES FROM SWARTZ BAY FERRY TERMINAL

Luncheons and Dinners in a Wonderful Atmosphere
Finest a la Carte Menu prepared by our French chef, Pierre, daily. Sunday, 12-2 p.m.; Smorgasbord luncheon.
FULL FACILITIES FOR BANQUETS, WEDDINGS AND CONVENTIONS—RESERVATIONS SUGGESTED
11190 CHALET ROAD TELEPHONE 656-3541
Take the Highway, ½ mile before Swartz Bay, turn left at Wain Road, and follow the signs to the Chalet.
RESERVE NOW FOR NEW YEARS
Limited Servings—Reservations necessary.
Open New Year's Eve and Day
Deep Cove Chalet shall remain open 'til Jan. 2. for New Year's. $17.50 per person.
CLOSED MONDAY AND TUESDAY



Wig & Dickie New Year's PARTY!
STARTS at 7 P.M. Sunday Dec. 31
*Includes*
FULL COURSE PRIME RIB DINNER
$28.— per couple
Featuring George McDowall, The Lads, Wendy and the Whistler
THE WILSON MOTOR INN • 850 BLANSHARD ST.
385-6787



CRYSTAL POOL

HOLIDAY SWIMMING SCHEDULE

| SATURDAY | TUESDAY | THURSDAY |
|---|---|---|
| Family Swim 10:30 - 12 | Adult Swim 12-1 | Adult Swim 12-1 |
| Public Swim 1-5, 7-9 | Public Swim 1 - 5, 7 - 9 | Public 3-5 7-9 |
| SUNDAY | WEDNESDAY | FRIDAY |
| Public Swim 1-4 | Adult Swim 12-1 | Adult Swim 12-1 |
| | Public Swim 3-5 | Public Swim 3-5 |
| MONDAY Closed Today | Adults Only 7-9 | 7-9 |

Happy New Year Everyone!



HOLIDAY SPECIAL HONDA
PEARSON WORLD of PLEASURE



DRUGS? DEPRESSION? SOCIAL PROBLEMS?
DIAL LIFE-LINE
384-8024
8 p.m. to 12 p.m. Sun. to Wed.
8 p.m. to 3 a.m. Thurs. to Sat.



TALLY-HO
Dining Lounge
OPEN SUNDAY and Every Week Day
7 a.m. to 9 p.m.
386-6141
3020 Douglas



PEETZ SKI



PEARKES Arena 3100 TILLICUM 388-6664
PUBLIC ICE SKATING
FRIDAY, DEC. 29— 7 p.m.-9:45 p.m.
SATURDAY, DEC. 30— 10:30-12 Noon—Family
SATURDAY, DEC. 30— 1:30 p.m.-3:30 p.m. and 8 p.m.-10 p.m.
SUNDAY, DEC. 31— 1:30 p.m.-3:30 p.m.
SUNDAY, DEC. 31— 7 p.m.-9 p.m. CANCELLED
TUESDAY, JAN. 2— 7 p.m.-9 p.m.
Parent and Tots—CANCELLED Jan. 1
*"Happy New Year!"*



HAPPY NEW YEAR
*May the New Year hold for you and your family many days of happiness. We look forward to serving all our friends in '73*
*From Ken Wong and Staff*
- SPECIALIZING IN CHINESE FOOD
- ORDER EARLY FOR FREE HOME DELIVERY
- OPEN 5 P.M. - 2:30 A.M. NEW YEAR'S EVE
- OPEN 5 P.M. - 9 P.M. NEW YEAR'S DAY

GOLDEN PALACE
866 YATES STREET
383-5322 or 383-4612
(Corner of Yates and Quadra)



NEW YEAR GREETINGS TO ALL
We want to wish our friends and neighbors the greatest joy and fun-filled New Year ever, and express our gratitude for your friendly and kind patronage.
—Management and Staff at the Colonial Inn.
COLONIAL INN
270 GOVT. ST.
In the Parliament Block Area
384-7151
NEW YEAR'S DAY DINNER
4:30 'til 9 p.m.
Complete Festive Dining Menu
RESERVE EARLY
*"A James Bay Landmark for Over Half a Century"*



New Year's BALL
Dec. 31, 10-2 a.m.
PARISH CENTRE
798 GOLDSTREAM
Dinner — Dancing
Hats — Favours — Balloons, etc.
$12 PER COUPLE
Orchestra "THE BANDITS"
Res. Only Phone 478-3482



CREST MOTOR INN
BUSINESSMEN'S LUNCHEON
11:30 a.m. to 3:00 p.m.
Featuring Daily Specials
PROVINCIAL DINING ROOM AND COFFEE SHOP
OPEN WEEKDAYS
7 a.m.-10 p.m.
SUNDAYS and HOLIDAYS
8 a.m.-10 p.m.
386-2421
544 BELLEVILLE ST.
Facing the Inner Harbour



DAD'S POP SHOP
BURNSIDE SHOPPING PLAZA
3454 TILLICUM
All the Popular Soft Drinks at SAVINGS UP TO ½
We buy your Beer Bottles, 25c per doz.



AIRLINE CAREERS
Men and Women

FREE

Train for Reservationist, Passenger Agents (age 20 to 28), Station Agents, Communicationists, etc. Good starting salaries, pleasant working conditions, excellent chance for advancement. If you are between the ages of 17 and 34, and have completed grade twelve, get full information today about our training program. Mail coupon today to:
DEPT. BC-162, AIRLINES TRAINING DIVISION, Atlantic School, Victoria Press, Box 394, 2631 Douglas Street, Victoria, B.C.
Brochure FREE, "12 Ways To An Airline Career."
NAME
ADDRESS
CITY and PROV.
PHONE AGE
EDUCATION



From the Staff and Management of the
CENTURY INN
home of the fabulous
PERSIAN ROOM

Enjoy a special Holiday Menu for New Year's Eve and New Year's Day in the exotic Persian Room.
Starting Monday, January 1st
THE PAUL TERRY GROUP
will entertain while Bevan Gore-Langton is away on a well deserved holiday!
CENTURY INN 383-1151
We Park Your Car FREE!



DINE and DANCE
At Victoria's Newest and Most Luxurious
Felice's RISTORANTE
DINING LOUNGE
Specializing in
ITALIAN AND INTERNATIONAL CUISINE
make NEW YEAR'S RESERVATIONS NOW!
NEW YEAR'S EVE BALL
Live Entertainment
THE PHARAOHS
4-Course Meal, Dancing, Party Favors, Spot and Door Prizes All Inclusive
Per Couple $32
Tickets available at the Restaurant or for further information call:
YOUR HOST
Felice Avoledo
Reservations
385-3441 or 385-3442
BY POPULAR REQUEST
Now Open for Lunch
Mon.-Fri. 11:30 - 2 p.m.
HOURS:
5 p.m. 'til Midnight—Mon.-Thurs.
5 p.m. 'til 1 a.m.—Fri. and Sat.
5 p.m. 'til 10 p.m—Sunday
634 Humboldt (Across from Empress Hotel)
or Walk through from Courtney St., Nootka Mall



MEMORIAL ARENA
SATURDAY
FAMILY SKATING
10:30 - 12 Noon
PUBLIC SKATING
2:30 - 4:15



GROCERIES
OPEN
24 HOURS
AT
QUONLEY'S
GOV'T AT FISGARD



SMORGASBORD
FRI. - SAT. - SUN.
5 p.m. 'til 9 p.m.
$4.95 Per Couple
Dominion HOTEL
700 BLOCK YATES 384-4136
P.S. RESERVE NOW!
For New Year's Dinner



GoldCup
RESTAURANT AND DINING LOUNGE
Due to Cancellations Reservations Are Still Available
NEW YEAR'S EVE SUPPER DANCE
with the RON JASPER COMBO
9 p.m. 'til 3 a.m.
Full Course NEW YORK STEAK DINNER. Per Couple $18.00
OPEN FOR DINNER NEW YEAR'S DAY
For Reservations PLEASE PHONE
383-4732
1122 Yates St. Ample Free Parking



HAPPY NEW YEAR TO ONE AND ALL
Gay Nineties Spare Rib House
SPECIAL NEW YEAR'S DAY DINNER
Reserve Early — 3 Sittings
5 - 6 - 7:30 p.m.
A sparkling atmosphere for musical happenings with Ken and Sheila.
World Famous Spare Ribs — Regular Menu
825 BURDETT CHERRY BANK HOTEL 385-5380



THE CITY OF VICTORIA ★ PRESENTS ★
THE FABULOUS Harlem Globetrotters
VICTORIA MEMORIAL ARENA
FRI., JAN. 12th
7:30 P.M.
ALL SEATS RESERVED
3.00 3.50 4.00
ONLY VANCOUVER ISLAND APPEARANCE
SPECIAL CHILDREN'S PRICE 12 YRS. AND UNDER $1.00 OFF REGULAR PRICE
TICKETS ON SALE 9 a.m. — 5 p.m. DAILY ARENA BOX OFFICE PHONE RESERVATIONS 384-1522 ONLY
SPECIAL ADDED ATTRACTION 6:45 p.m. C-FAX vs. CITY POLICE



GERMAN FOOD
German and Canadian Cuisine
NEW YEAR'S CELEBRATIONS
9 p.m. - 3 a.m.
- LIVE ENTERTAINMENT
- FUN AND FAVORS
- CONTINENTAL BUFFET

$20 per Couple
CLOSED JANUARY 1
The Rathskeller
RESTAURANT
851 DOUGLAS ST. 386-9348



Season's Greetings
from
Jack Lee's
CHINESE VILLAGE
Holiday Hours
NEW YEAR'S EVE (SUNDAY)
4:30 to MIDNIGHT
NEW YEAR'S DAY (MONDAY)
4:30 to 9:00 P.M.
755 Finlayson St.
Phone 384-8151
for reservations
*Traditional Cantonese Dining*
"Serving the Chinese Food you like"
Across from Mayfair



Happy New Year
From the Management and staff at Smitty's. It has been our pleasure to serve you over the year . . . and special thanks for your past patronage.
HOLIDAY HOURS
Dec. 31st
7 a.m. 'til 8 p.m.
OPEN NEW YEAR'S DAY
HOLIDAY MENU AVAILABLE
"Bring the Whole Family"
Smitty's PANCAKE HOUSE AND RESTAURANT
850 DOUGLAS STREET — 383-5612
BASTION SQUARE — 385-7745
*"Everybody's Favorite Across Canada"*



ARE YOU A BEEF EATE
BEEFEATER at The Wil
You'll love the perfectly pr
cut, or the tender and tasty
it comes with hors d'oeuvre
of bread, garlic or regular
choice selection of cheese
yours for as little as $3.75.
Wilson Motor Inn. It's the
The crowds continue to g
CABARET. The most fun i
ning Tuesday to Saturday
WIG & DICKIE CABARET
Blanshard St. It's the very
tain has to offer. If you've e
Inn you'll know what we me
Lads will have you singing,
yourself. Don't be left out, p
spot at the Wig & Dickie C
MINIATURE WORLD—EM
sands upon thousands of
in over 25 exciting scenes.
Sunday. Special family rate
FELICES RISTORANTE—
one of Victoria's most beaut
prices. 634 Humbodlt. 385-34
ROYAL LONDON WAX MI
470 Belleville, 388-4461, 10 a.
CLASSIC CAR MUSEUM A
St. (behind the Empress),
UNDERSEA GARDENS—W
at the bottom of the sea. 10
THE PERSIAN ROOM, CP
and Piano stylings of Bevan
season. Reserve now for Ne
Persian Room open 'til 12
ENJOY LUXURY for less
BREAKFAST at the new
just off Douglas. 653 Duned



Onion Soup and Co
YOUR C
1. BEEFEATER'S THICK PRIME RIB OF BEEF at
2. STEAK AND LOBSTE at
3. CORNISH GAME HEN at
All include Deep Apple
2 SITTINGS
RESERVE EA
WILSON MOTOR



the RED LION INN
Greater Victoria's only
385



Cvoya
SP
Prime
French Onion Soup Au
Roast Potatoes, Butter
Coffee.
$3
Open 7 a.m. 'til Midn
RESERVATIO
652-1146
Use Your Esso Ca
Pat Bay Hwy. a



FINAL PE
TODAY AN
The
Pr
TOM K
"WHERE'S
The hilarious musi
also
Bill Hosie, Janie
Nancy Ker
GET TICKET
Adults: $2.
Students an
McPHERS
Decembe
Matinees Dece
*** Good seats stil
and December
Group Rates . . .

Sold

AT said the Maritimes p would impose "remote uninterested ownership" he northern Ontario sta-

PEETZ SKI

PEARKES Arena 3100 TILLICUM 388-6664
PUBLIC ICE SKATING
RIDAY, DEC. 29— 7 p.m.-9:45 p.m.
ATURDAY, DEC. 30— 10:30-12 Noon—Family
ATURDAY, DEC. 30— 1:30 p.m.-3:30 p.m. and 8 p.m.-10 p.m.
UNDAY, DEC. 31— 1:30 p.m.-3:30 p.m.
UNDAY, DEC. 31— 7 p.m.-9 p.m. CANCELLED
UESDAY, JAN. 2— 7 p.m.-9 p.m.
arent and Tots—CANCELLED Jan. 1
"Happy New Year!"

AIRLINE CAREERS
Men and Women
FREE
Train for Reservationist, Passenger Agents (age 20 to 28), Station Agents, Communicationists, etc. Good starting salaries, pleasant working conditions, excellent chance for advancement. If you are between the ages of 17 and 34, and have completed grade twelve, get full information today about our training program. Mail coupon today to:
DEPT. BC-162, AIRLINES TRAINING DIVISION, Atlantic School, Victoria Press, Box 394, 2631 Douglas Street, Victoria, B.C.
Brochure FREE, "12 Ways To An Airline Career."
NAME .....
ADDRESS .....
CITY and PROV. .....
PHONE ..... AGE .....
EDUCATION .....

W YEAR ID ALL
Spare Rib House
L NEW YEAR'S Y DINNER
Early — 3 Sittings 6 - 7:30 p.m.
happenings with Ken and Sheila. s — Regular Menu
K HOTEL 385-5380

man and nadian uisine
ATIONS TAINMENT AVORS AL BUFFET
ole ED JANUARY 1
athskeller RESTAURANT DOUGLAS ST. 386-9348

SE ANT

FOLLOW THIS VICTORIA ENTERTAINMENT GUIDE

**ARE YOU A BEEF EATER?** — Once you've tried the BEEFEATER at The Wilson Motor Inn you will be. You'll love the perfectly prepared roast prime rib, thick cut, or the tender and tasty English cut DELICIOUS. And it comes with hors d'oeuvres, tossed salad, your own loaf of bread, garlic or regular butter, baked potato and a choice selection of cheeses for dessert. All of this is yours for as little as $3.75. Visit the BEEFEATER at The Wilson Motor Inn. It's the best value in town.

The crowds continue to grow at The **WIG & DICKIE CABARET.** The most fun in Victoria happens every evening Tuesday to Saturday beginning at 8:30 p.m. at The WIG & DICKIE CABARET at The Wilson Motor Inn, 850 Blanshard St. It's the very best entertainment Great Britain has to offer. If you've ever spent a night in an English Inn you'll know what we mean. George McDowall and The Lads will have you singing, laughing and really enjoying yourself. Don't be left out, phone 385-6787 and reserve your spot at the Wig & Dickie Cabaret.

**MINIATURE WORLD—EMPRESS HOTEL** — See thousands upon thousands of little people act out their parts in over 25 exciting scenes. Open 9 a.m. - 5 p.m. including Sunday. Special family rates. 385-9731.

**FELICES RISTORANTE**—Specializing in Italian Cuisine; one of Victoria's most beautiful dining lounges—reasonable prices. 634 Humbodlt. 385-3441 or 385-3442.

**ROYAL LONDON WAX MUSEUM**—At the Inner Harbor. 470 Belleville, 388-4461, 10 a.m. to 5 p.m. including Sunday.

**CLASSIC CAR MUSEUM AND GIFT SHOP,** 813 Douglas St. (behind the Empress), 9 a.m. to 6 p.m.

**UNDERSEA GARDENS**—World's most beautiful garden at the bottom of the sea. 10 a.m. 'til 5 p.m.; Inner Harbor.

**THE PERSIAN ROOM, CENTURY INN** — Enjoy Organ and Piano stylings of Bevan Gore-Langton over the holiday season. Reserve now for New Year's Dinner 383-1151. The Persian Room open 'til 12 p.m. Monday-Sat., 9 p.m. Sun.

**ENJOY LUXURY** for less plus **FREE CONTINENTAL BREAKFAST** at the new **INTOWN INN,** Burnside Rd., just off Douglas. 653 Dunedin St. Phone 388-6667.

## Tape Censored

TORONTO (CP) — Pierre Berton said Thursday the Lebanese government censored tapes he made in Beirut this month despite a statement by a Lebanese cabinet minister that censorship doesn't exist in Lebanon.

Berton told a news conference he spent more than two weeks in Lebanon preparing five tapes on the Middle East crisis for his syndicated television program.

Lebanon's ministry of information originally released one tape but released two more after Canada's external affairs department entered negotiations, Berton said.


PEETZ RENTS SKIS

GEM Theatre Sidney
THE SAVAGE WILD
STARRING GORDON EASTMAN
TECHNICOLOR and TECHNISCOPE
TONIGHT 6:50 AND 9:00

It's a happy movie and can't help but make you laugh and might even dampen an eye or two. The comedy with Goldie Hawn its principal interpreter, is eternally effervescent. —Les Wedman, Vancouver Sun

A FRANKOVICH PRODUCTION
BUTTERFLIES ARE FREE
GOLDIE HAWN
EILEEN HECKART
and introducing EDWARD ALBERT
from COLUMBIA PICTURES
EVENINGS ONLY 7 and 9
Closed Sunday
Open Jan. 1st
OAK BAY 2184 OAK BAY AVE 598-2213
General Entertainment Admissions
Adults ..... $1.75
Students ..... $1.50
G.A. Members $1.50
Children ..... 50¢

Beefeater's
New Year's Eve Pre-Party DINNER
Onion Soup and Continental Tossed Salad
YOUR CHOICE OF:
1. BEEFEATER'S THICK CUT ROAST PRIME RIB OF BEEF— at ..... 5.95
2. STEAK AND LOBSTER— at ..... 6.95
3. CORNISH GAME HEN— at ..... 5.95
All include Deep Apple Pie or our own SYLLABUB
2 SITTINGS 6:00 - 8:00 P.M.
RESERVE EARLY — 385-6787
WILSON MOTOR INN 850 BLANSHARD ST.

Peter Sellers as Albert T. Hopfnagel, Hospital Administrator, in
"Where Does It Hurt?"
Only where you laugh.
Mature Entertainment
HELD OVER
nightly at 7 & 9 including sunday
fox cinema quadra at hillside 382—3370
WARNING: A Ribald Comedy; some swearing and coarse language.—R. W. McDonald, B.C. Director
East Indian Show—Sunday, 3 p.m.
"HEER RAANJHA" STARRING Raaj Kumar, Priya, Pran
English Sub-Titles

the RED LION INN
A LA CARTE DINING
Monday through Saturday 6 p.m. - 9 p.m.
FAMILY SMORGASBORD
Friday, Saturday, Sunday 6 'til 9 p.m.
$5.95 Per Couple
CABARET
TUESDAY THRU FRIDAY 9:30 'til 2:00 a.m.
Saturday 9:30 'til 1:00 a.m.
"Come to the Cabaret" and dance to "MUTHER TROLL"
Jan. 2 Country Sound of "THE GAMBLERS"
Greater Victoria's only Full Facility Hotel/Motel
385-3366

MOVIE GUIDE
What did happen on the Cahulawassee River?
Deliverance
Starring JON VOIGHT • BURT REYNOLDS
PANAVISION® • TECHNICOLOR®
From Warner Bros., A Warner Communications Company
Warning: "Perverted sex, coarse language and much swearing." — B.C. Director.
ROYAL 805 BROUGHTON—383-9714
At 1:10, 3:10, 5:10, 9:10, 9:15
Sunday 3:10, 5:10, 7:10, 9:15

STARTS TODAY
TWO GREAT FEATURES
BOTH BOX OFFICE CHAMPIONS
Jenniver O'Neill — Gary Grimes
Star In
"SUMMER OF '42"
Warning — A lot of swearing — R. W. McDonald, B.C. Dir.
Plus A Great Co-Feature
WARREN BEATTY—FAY DUNAWAY
"BONNIE AND CLYDE"
Co-Starring Academy Award Winners
Gene Hackman and Estelle Parsons
Both Features In Technicolor
And Rated Mature Entertainment
Doors Sat., Sun., and Mon. at 1:45 p.m.
Summer at 1:55, 5:30, 9:15
2nd Feature at 3:35, 7:15
Last Complete Show 7:15
CORONET 836 YATES ST.—383-6414

voyageur
SPECIAL
Prime Rib Roast
French Onion Soup Au Gratin, Tossed Green Salad, Roast Potatoes, Buttered Peas and Chef's Garnish. Coffee.
$3.95
Open 7 a.m. 'til Midnight
RESERVATIONS 652-1146
Use Your Esso Card
voyageur RESTAURANTS
Pat Bay Hwy. at Mt. Newton X Rd.

FINAL PERFORMANCE TODAY AND TOMORROW
The Bastion Presents
TOM KNEEBONE
in
"WHERE'S CHARLEY?"
The hilarious musical of "Charley's Aunt"
also starring
Bill Hosie, Janie Woods, Yvonne Adalian
Nancy Kerr, Don McManus
GET TICKETS NOW: 386-6121
Adults: $2.00, $3.00, $4.00
Students and Children: $1.00
McPHERSON PLAYHOUSE
December 26 to 31, 8 p.m.
Matinees December 30, 31, 2:30 p.m.
*** Good seats still available for matinees and December 31—8 p.m.
Group Rates . . . Make Up a Theatre Party!

2nd Action Filled Week!
McQUEEN/MacGRAW
THE GETAWAY
STEVE McQUEEN/ALI MacGRAW IN "THE GETAWAY" A FIRST ARTISTS PRESENTATION CO STARRING BEN JOHNSON • AL LETTIERI AND SALLY STRUTHERS AS "FRAN" SCREENPLAY BY WALTER HILL • FROM THE NOVEL BY JIM THOMPSON • MUSIC BY QUINCY JONES • A SOLAR/FOSTER-BROWER PRODUCTION • PRODUCED BY DAVID FOSTER AND MITCHELL BROWER • DIRECTED BY SAM PECKINPAH FILMED IN TODD-AO 35 • TECHNICOLOR® A NATIONAL GENERAL PICTURES RELEASE
Mature Entertainment "Warning — Some swearing and Violence." R. W. McDonald, B.C. Director
Free List Suspended
CAPITOL 805 YATES—384-6611
Feature At 1:35, 4:05, 6:30, 9:00, Last Show At 8:40 p.m.

MATURE ENTERTAINMENT
CHARLES BRONSON
He has 100 ways to kill... and they all work!
"THE MECHANIC"
2nd WEEK!
Doors, Daily 1:15 p.m.
Shows 1:25 - 3:10 - 5:05 7:00 - 9:05
Children 50¢
Golden Age 50¢ 'til 5 p.m.
ODEON 2
780 YATES STREET 383-0513

Walter Matthau
Carol Burnett
in
"Pete 'n' Tillie"
All about love and marriage!
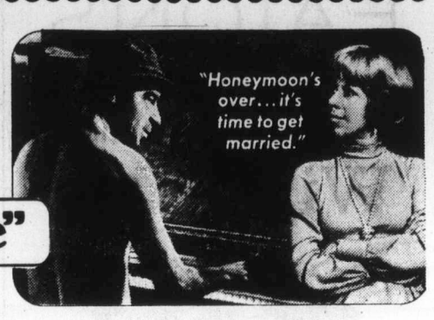

Geraldine Page
Barry Nelson · Rene Auberjonois
Lee H. Montgomery
MATURE ENTERTAINMENT
2nd WEEK
Doors Today and Sunday 1:15 p.m.
Shows 1:25 - 3:15 - 5:05 - 7:05 - 9:05
ODEON 1
780 YATES STREET 383-0513

HELD OVER 2nd WEEK!

ROBERT SHAW
ANNE BANCROFT
SIMON WARD
in
YOUNG WINSTON
with special appearances by
JACK HAWKINS IAN HOLM
PATRICK MAGEE
and JOHN MILLS
Evenings Daily (Except Sat.) 8:15
Saturday 5:15 - 9:00 p.m.
Matinees Today and Sunday 2:00 p.m.
New Year's Day Matinee 2:00 p.m.
Evenings: Adults $2.50 Children $1.50
Matinees Only: Adults $2.25
Golden Age, Juniors, Children $1.50
HAIDA
808 YATES STREET 382-4278

Special!... NOW HEAR CHARLIE CHAPLIN'S VOICE!
All-World Cinema Limited Presents
CHARLIE CHAPLIN
The GOLD RUSH
Written, produced and directed by Charles Chaplin.
2nd WEEK!
Doors 7 p.m.
Shows 7:15 - 9:00
Saturday Mat. 2:00 p.m.
New Year's Day 2:00 p.m.
COUNTING HOUSE CINEMA 1
Corner of Broad and Broughton 383-3434
OSCAR 72
GENERAL ENTERTAINMENT
Children 50¢

WINNER 6 ACADEMY AWARDS!
"One of the great musicals of our time!" —Leo Mishkin, Morning Telegraph
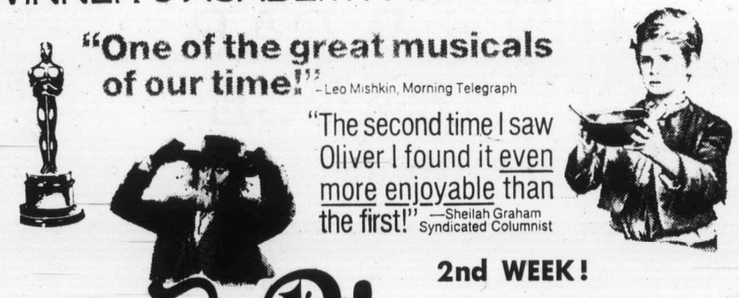
"The second time I saw Oliver I found it even more enjoyable than the first!" —Sheilah Graham Syndicated Columnist
OLIVER!
2nd WEEK!
One Complete Show Nightly 8:15
Matinees: Saturday 2:00 p.m.
New Year's Day 2:00 p.m.
GENERAL ENTERTAINMENT
Children 75¢
COUNTING HOUSE CINEMA 2
Corner of Broad and Broughton 383-3434

# Santa Anita Racing

ARCADIA, Calif. — Results of Friday's thoroughbred racing at Santa Anita with entries for today:

First Race — $8,500 claiming three-year-olds and up 6 furlongs:
Minnie Moody (Olivares) $9.60 $4.60 $3.60
Personally Yours (Pilleda) 4.20 3.00
Poppy's Flight (Santiago) 4.20
Also ran: King's Policy, Mrs. Sanchez, Taffy Cal, Colorado Queen, Shapely Shill, Call Me Back, Weld, Carouse, Song, Italian Queen. Time 1:102-5.

Second race — $4,500 claiming two-year-olds 11-16 miles:
Convalescent (Fernandez) $6.60 $3.80 $2.80
Fond Fleet (Mena) 5.00 3.20
Tandy Tooley (Pincay) 3.40
Also ran: Shining Orbit, Miss Gallant Eagle, Moreover, Rythm Girl, African Fiver. Time 1:45 2-5.
Daily Double paid $31.

Third race — $4,500 claiming three-year-olds and up, fillies and mares, 6 furlongs:
Scottina B (Ramierez) $17.20 $6.20 $3.40
Miss Aegean (Tejada) 4.60 3.00
Pacific Port (Tejeira) 3.00
Also ran: Dival Rio, Jumping June, Game Policy, Meddlesome Mattie. Time 1:11 1-5.

Fourth race: $6,000 two year-olds, fillies, 6 furlongs:
His Windsor (Belmonte) $7.80 $5.40 $3.60
Pete's Lass (Teleira) 6.20 4.20
Julia Mary (Pierce) 3.00
Also ran: Aerial Attack, Blueberry Hill, Sarah Dippity, Metropo Miss, Lucky Account, Marion's Valentine, Cinderella Slipper, Shining Lark, Dumpty's Final. Time 1:11 1-5.

Fifth race — $8,000 allowing three-year-olds and up 6½ furlongs:
Norse Wind (Mahorney) $3.40 $2.80 $2.40
Great Victory (Tierney) 5.80 4.40
El Brovada (Mena) 5.60
Also Ran: Hill Power, George Burrows, Wayzata, Key Ridge, Hawaiian Holiday, Mail Flag, Sonny Jay. Time 1:16 2-5.
$5 Exacta paid $63.

Sixth Race — $6,000 maidens 2-year-old fillies, 6 furlongs.
Wind Gap (Sellers) $13.60 $5.80 $3.60
Belle Marie (Shoemaker) 4.00 3.00
Careless Notion (Brogan) 2.60
Also ran: Erin's Gold, Bupers Nona, Princess Graustark, Pueblo Spirit, Impressive Dancer, In One Basket, Gold Cluster, Belle Mahal. Time 1:10 1-5.

Seventh Race—$8,000 allowance, 3-year-olds and up, 6½ furlongs.
Tommy Bruce (Belmonte) $5.60 $3.20 $2.80
a-Major Scout (Teleira) 7.20 5.60
Front N' Center (Tierney) 16.40
Also Ran: A-Consensus, Early Release, Ling's Lancer, Indignent, Fasimba, Spirited Viking, Silpstream, Aberis, Colliers Rally. Time 1:16 4-5.

Eighth Race — $15,000 allowance, two-year-olds, 6 furlongs:
Aljamin (Pincay) $4.20 $3.40 $2.20
Bensadream (Teleira) 3.60 2.60
Free Space (Shoemaker) 2.20
Also ran: B. Proper, Your Pic, Apollo B., Jil's Pappa.

Ninth race — $5,000 claiming, three-year-olds and up, 1⅛ miles:
Norco Star (Gonzalez) $12.40 $7.60 $4.60
Henry CL (Pierce) 8.60 5.40
St. Somali (Ramierlz) 3.80
Also ran: Fee, Terradancer, Sandy McTavish, Charade Party, Mr. Galaxy, Arsenal, Royal Conference. Time 1:51.
$5 exacta paid $327.

## ENTRIES

FIRST RACE — $5,500 claiming, three-year-olds and up, six furlongs.
Mr. Shockley 113
Star Bidder 114
Mates Ire 121
Prince Battler 113
Taxi Fare 119
Dusty Kris 114
x-Andys Grounded 109
Dapper Display 113
Top O The Round 118
x-Happy Romeo 112
Boldnada 113
Docanita 117
Nice Blend 114
Fiddlers Boy 114
Fond Regards 113
Winged Steed 113

SECOND RACE— $7,000 claiming, three-year-olds and up, six furlongs.
x-Always Promises 108
Shoe Blue 121
Mr. Knightley 114
Regal Speed 116
x-Swat II 112
Night Launch 114
Patsha Prince 114
x-Port Vendres 112
Dirty Old Man 117
Star Nasrullah 114
Pakray 114
x-Early Light 108
Pomp and Power 116
Hi-Ho-Dash 117
Once Over 117
Little Dix Bay 117

THIRD RACE — $7,000 allowance, two-year-olds, six and one-half furlongs.
x-Rotarian 112
Spin Lightning 120
Settecento 117
Faintly Saintly 120
Bronze King 117
Bolcanic 117
Happy Indian 120
Bold Keeper 120

FOURTH RACE — $15,000 allowance, three-year-olds and up, one and one-sixteenth miles.
Shale 120
Afirmado 115
Knightlander 116
a-Perry Mason 115
a-Candyville 120
Royal Comrade 115
x-Class A 115
Master Albert 113

FIFTH RACE — $9,000 claiming, three-year-olds and up, six furlongs.
x-You Know What 113
Dusty John 115
Bold Plaid 115
Viva America 117
x-Santana Sands 116
Royal Ruler 118
Canterbury Road 120
Aisle C. 118
Crave 120
Honors Justice 120
x-Linilo 114
Little Scrib 116
Camp Jay 117
Rapid Robert 117
O.K. Holme 120
Que Bravo 117

SIXTH RACE — $11,000 allowance, three-year-olds and up, one and one-eigth miles, turf.
x-Native Majesty 107
Oriental Nip 118
Doubley Royal 120
Brilliant Native 112
Fine Cause 116
Eagle Eye 114
Blue Nasoma 116
Yvetot 116
Royal Competitor 114
x-Rulison 113
Her Keenest 117
Happy Behave 118
My Old Friend 112
Renescure 116
Ciceros Court 116
Pink Dust 116

SEVENTH RACE — $12,000 allowance, three-year-olds, six furlongs.
Lakeside Trial 114
Goalie 117
Masked 117
Follow the Wind 117
George Galea 114
Commoner 117
Fortunate Harbor 122
Spectacle 117
Di Di Mou 114
Poms Away 114

EIGHTH RACE — $50,000 added, California Breeders Championship, two-year-olds, seven furlongs.
Destructively 114
Doc Marcus 117
Dusty Traveler 114
Bold Balcony 117
Ancient Title 120
Plenty of Style 114
River Lad 114
Autry 114

NINTH RACE — $9,000 claiming, three-year-olds and up, one and one-eigth miles.
Rauquen 117
Full of Promise 117
Ribot Ewill 115
Flying King 115
Royal Talent 114
Maharif 115
a-Brown Giant 120
x-Davids Song 110
Boulevard Stop 117
x-Ornasha 107
Le Baron Rouge 117
Windsors Jimmy 112
Jet Port 115
a-Less Practical 114
a—entry.
x—listed to post.


We Sell and Repair
RALEIGH
The world's finest bicycles — at reasonable prices.
Other makes available at similar low prices.
Cook at Fandora — 384-8760
MAC'S



EATON'S
Store Information 382-7141
Downtown
Wig Salon

Features
R&M
Reid-Meredith
Living Wigs
Or How to Spend Christmas Gift Money On Something You've Always Wanted But Have Been Afraid to Ask For . . .
What else but a Reid-Meredith Living Wig! Eaton's Wig Salon on the Floor of Fashion (opposite the Shoe Department) has a selection of Modacrylic fibre wigs in a delightful range of shades and styles. See for yourself how beautifully undetectable they are, how light on the head and how easy to care for. Our stylists, Mrs. A. Cullen, Mrs. Scott and Miss W. Seniuk, will style your new Reid-Meredith wig in the secluded comb-out booth. Make an appointment. Come in today . . . it's a great way to start the New Year.
Wig Salon, Floor of Fashion



EATON'S
Store Information 382-7141
Downtown
MEN'S WEAR CLEARANCE
Continues
Personal Shopping Only—ALL SALES FINAL
A clearance that's just too good to pass up! Great buys in pants, shirts and sportscoats. The kind of fashions that really give a lift to your winter wardrobe. But you'll have to shop early Saturday . . . sizes, colors, fabrics and styles are limited.
Men's Wear, Main Floor.
Store Hours: Shop Saturday 9 a.m. to 5:30 p.m.

*Newcombe*

# Graybeard Sails Second

HOBART, Tasmania (Reuter) — American Eagle survived a last-minute challenge from Canadian entry Graybeard to take line honors here Friday in the 640-mile-Sydney-to-Hobart ocean yacht classic.

The 68-foot American sloop, with millionaire Ted Turner at the helm, crossed the line after three days, four hours, 42 minutes, 39 seconds — 56 minutes 23 seconds outside the 10-year-old record for the race set by Huey Long's Ondine in 1962.

American Eagle and Graybeard had battled for the lead throughout the race and the winner was in doubt almost to the finish.

Early in the afternoon American Eagle was five miles in front as the yachts neared the River Derwent here and looked set to break the record.

But then the wind droppped, becalming American Eagle and allowing Lol Killam's 72-foot Graybeard out of Vancouver to get within 500 yards with only a quarter of a mile to go.

But a gust caught American Eagle and she crossed the line to a barrage of car horns and cheers from the thousands of spectators lining the wharf for the first daylight finish in recent years.

Turner said after the race he had been more concerned with beating the Canadian yacht than in breaking the record.

Killam, the owner-skipper of Graybeard, said: "Naturally we are a little disappointed we didn't take out line honors. But we thought we had a good chance right up to the last."

The race now is on for handicap honors. Leading over-all on computer placings is the Australian yacht Vaprice.

But observers said that if the wind dies out tonight American Eagle had a good chance of taking the race on corrected time.

# Newcombe Closes In On Elusive Honor

MELBOURNE (AP) — John Newcombe swept into the semi-finals of the men's singles of the $53,200 Australian Open tennis championships, the only major title he has not won, with a 6-4, 7-6, 6-3 victory Friday over Bob Carmichael of France.

Newcombe, of Australia, will play Frenchman Patrick Proisy today. Proisy defeated John Cooper of Australia 6-4, 3-6, 6-1, 7-6.

The other semi-final will pit Karl Meiler of West Germany against Onny Parun of New Zealand.

In women's quarter-final play Australians Margaret Court and Evonne Goolagong, the first and second seeds, respectively, advanced but defending champion Virginia Wade of England was upset by Kazuko Sawamatsu of Japan.

Miss Sawamatsu beat Miss Wade 0-6, 6-1, 6-4; Mrs. Court eliminated Karen Krantzcke of Australia 6-4, 6-3, and Miss Goolagong ousted Kerry Harris of Australia 6-4, 6-3.

Miss Sawamatsu will play Miss Goolagong and Mrs. Court, bidding for her 11th Australian singles title, will meet Kerry Melville of Australia in the semi-finals Sunday.

The men's first prize is $8,570 and the women's is $5,710.

# *Czech Ace Eyes Career in NHL*

TORONTO (CP) — Vaclav Nedomansky, star of the Czechoslovakian national hockey team, says he hopes to move to the National Hockey League.

Nedomansky, here as part of a Prague team playing in an international tournament, has been on New York Rangers' negotiation list for several years, but has never been able to secure a release from the Czech hockey federation.

He said that he hopes the Rangers are still interested in him "because I would like very much to play for them or somewhere in the National Hockey League."

"And I believe there is a strong possibility our hockey federation would be willing to permit it now."

"There's a program now to move younger players onto our national team," said the 28-year-old Czech star. "Because of that, there may be a chance for me."

"Besides, I am now graduating from university in Bratislava, so I would be free to move."

# Flu Bug Curtails Soccer

LONDON (Reuter) — Influenza struck at the English League soccer schedule again Friday when five of today's scheduled games were called off to bring to 14 the number of games postponed this season.

The postponed games: Division I, West Bromwich, Albion vs. Leeds United; Division II, Nottingham Forest vs. Hull City, Orient vs. Sunderland; Division III, Watford vs. Wrexham; Division IV, Lincoln City vs. Darlington.

Friday results:

Division II
Cardiff 0 Portsmouth 2
Division III
Southend 3 Plymouth 1
Division IV
Colchester 1 Hartlepools 1
Stockport 0 Northampton 0

# Marlboro Streak Snapped

**PETERBOROUGH, Ont. (CP) — Peterborough Petes, with rookie goaltender Frank Salive stopping 31 shots, blanked Toronto Marlboros 4-0 Thursday night to snap the league leaders' undefeated streak at 25 games in the Ontario Hockey Association Junior A Series.**

**It was the first defeat for the Marlboros since Oct. 15 when they dropped a 4-3 decision to London Knights.**

# Hornets Nipped

MISSION — Mission Roadrunners, ranked fourth in B.C. boys high school basketball, edged Mount View Hornets of Victoria, 54-53, Friday night in an exhibition game.

Gary Budd scored 20 points and Denis Daviault added 12 for Hornets, who held a 24-22 lead at halftime.


PEETZ SKI



After Christmas Sale
WOMEN'S FASHIONS
Continues to Sat., Dec. 30th Only!
Fashions galore . . . in so many colors, fabrics and silhouettes you will never need all of them, yet we are sure for your busy social season ahead you'll find just the right one . . . at the right price! At Eaton's, of course.
Fashion-Finds In Our Pacesetter Shop
Our exciting clearance continues in the Pacesetter Shop with a wide assortment of snappy separates . . . and colorful co-ordinates. Broken sizes and colors.
Clearance, each 4.99 to 19.99
Pacesetter Shop, Floor of Fashion
Young Flair Fashions At Savings
Young, yet distinctive fashions in a wide selection . . . Dresses, suits, coats, pantsuits pant coats plus special-occasion dresses, lovely long lengths for you too . . . so better shop early. Broken sizes and colors.
Clearance, each 2.99 to 79.99
Young Flair, Floor of Fashion
ALL SALES FINAL
Personal Shopping Only
EATON'S
Store Information 382-7141
Downtown



*While extending to you our warmest greetings for the New Year, may we suggest you join us for a delicious*
CHINESE MEAL AT DON MEE RESTAURANT
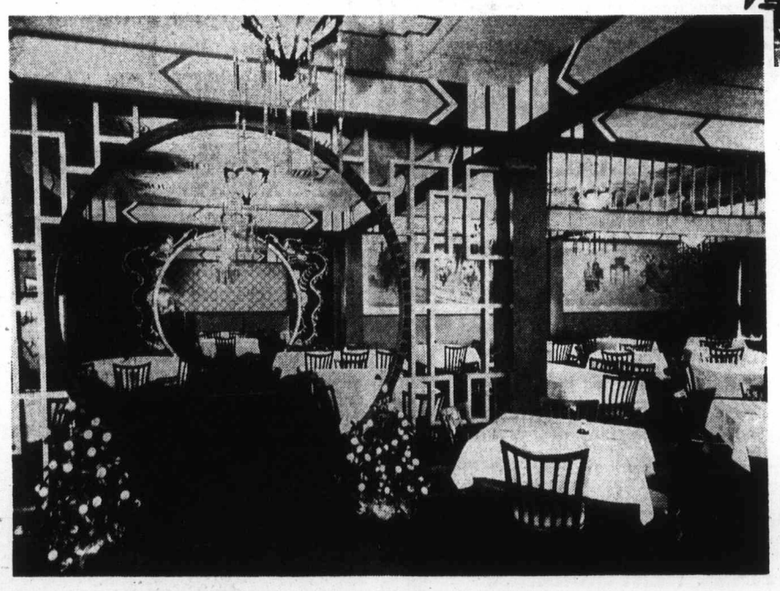
Visit Our Beautiful Oriental Golden Dragon Dining Lounge
Start the New Year right! Bring your family or visiting friends to Victoria's most luxurious Chinese Restaurant, where piping-hot food is served in authentic Oriental surroundings.
REGULAR HOURS:
Monday through Thursday—5:00 p.m. - 1:30 a.m.
Friday—5:00 p.m. - 2:15 a.m.
Saturday—5:00 p.m. - 2:30 a.m.
Sunday—4:30 p.m. - 8:00 p.m.
HOLIDAY HOURS:
New Year's Eve—4:30 p.m. - 1:30 a.m.
New Year's Day—OPEN from 5:00 p.m. - 8:00 p.m.
• BANQUETS
• PARTIES
• BUSINESS OR SOCIAL GATHERINGS
FREE HOME DELIVERY
Place Your Phone Orders Early for New Year's Eve.
For Reservations, please Phone
383-1032 or 388-4841
DON MEE RESTAURANT
538 FISGARD STREET


LOCAL N

SECOND NEWS S

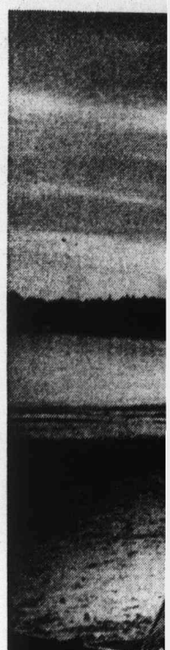

Embarrassment on Greater Vict

Policen Bargai In Cen

Central Saanich poli have been certified b B.C. Labor Relations Bo have an association b for them with the C Saanich municipality.

The board certified th tral Police Association bargaining agent for pol ficers in the municipal to and including the r staff sergeant.

Also certified recen the board was the Employees' Intern Union to bargain for th ployees at Oak Bay Ltd., 2251 Cadboro Bay

Oak Bay Manor beg operation in difficultie organized labor becaus managed by National Homes, the same firm used to manage Sandri Private Hospital wh strike has been going 27 months.

The board turned c request for certificat non-teaching employe Camosun College as a the Canadian Union of Employees.

The board ruled th

cond

aybeard, said: "Natural-
are a little disappointed
idn't take out line honors.
ve thought we had a good
ce right up to the last."
e race now is on for
icap honors. Leading
all on computer placings
e Australian yacht Va-
t observers said that if
wind dies out tonight
rican Eagle had a good
ce of taking the race on
ected time.

Sale
IONS
Only!
lhouettes you will
usy social season
price! At Eaton's,
tter Shop
wide assortment of
to 19.99
vings
suits, coats, pantsuits
to 79.99
S
stown
NT
ing Lounge
nds to
food is
AURANT
EET

LOCAL NEWS

# The Daily Colonist.

(ESTABLISHED 1858)

Family, Classified

SECOND NEWS SECTION — VICTORIA, BRITISH COLUMBIA, SATURDAY, DECEMBER 30, 1972 — PAGE SEVENTEEN

—Colonist photo by Ian McKain

## Willows Beach Wallows in Driftwood

**Embarrassment of riches is tangle of logs washed up on Greater Victoria beaches by extremely high tides and strong winds. Photo was taken at Willows Beach this week showing strollers surveying the scene.**

*City Wants Out*

# Fishboat Wharf Now Hot Potato

Fishermen's Wharf in James Bay is taking on the aspect of a hot potato.

City council Thursday voted to inform the transport department that the city has no further interest in holding the lease and that the present month-to-month lease be terminated as of Jan. 31.

Larry Slaght, district manager of marine services for the transport department, told the Colonist in an interview Friday that he'd be just as happy to have the city continue leasing it.

"But it looks as if they're going to pass the hot potato over to us," he said.

Slaght said the accommodation was too limited to make the operation an economic one.

"You need floats for 500 or 1,000 boats," he said. "At Fishermen's Wharf you can accommodate only about 175 boats and the fire department would like to see fewer than that."

Earlier in the day Victoria Fire Chief Eric Simmons commented on the fire hazard at the wharf because of congestion, saying that there were so many fishboats that safety channels were blocked.

Slaght said the number of fishermen who wanted to dock in Victoria was many more than could be handled and the possibilities of expanding at the wharf look very slim.

There have been two fires at the wharf this month and they pointed up the difficulty of getting to burning boats and preventing other craft from catching fire, the fire chief noted.

"There should be a clear channel in between all the mooring fingers," Simmons said.

Slaght said that if and when the transport department takes over the wharf it will be necessary to enforce the regulation that channels be kept clear in case of fires.

*Slaght*
. . . 'hot potato'

*Simmons*
. . . 'fire hazard'

## *Rejected Chief Currently Unemployed*

Former Central Saanich volunteer fire chief Don Facey, who was to become Sidney's first fulltime paid fire chief until council changed its mind last week, is currently unemployed.

The 45-year-old volunteer firefighter was an employee of the provincial government's motor vehicle testing station at McKenzie and Borden in Saanich when he gave his notice after being named Sidney's fire chief from a list of about 20 applicants for the position.

Last fall Sidney council authorized the hiring of a paid fire chief and advertised that the position would be available Jan. 1.

Sidney volunteer firemen balked at the hiring of Facey and claimed the proper hiring procedure was not used by council.

After joint meetings of council and the volunteer firemen Sidney's elected officials decided to rescind their resolution to hire a fulltime chief and offered Facey a newly-created position of fire inspector.

Facey said in an interview Friday that he will give his answer to council next week.

"I'll think it over during the weekend. But I have pretty well made up my mind now. However, I believe the council should be the first to know my decision," Facey said.

Thursday night Facey, who had been Central Saanich volunteer fire chief for the past eight years, officially turned the position over to his successor Bruce Elvedahl.

Facey's employment with the government's testing station terminated Dec. 15.

Asked what he plans to do if he turns down the Sidney offer, Facey said:

"I'll find something to do. I was in business for myself for years."

Sidney Mayor Stanley Dear said if Facey rejects the town's offer to become its fire inspector, another bid for applicants will have to be made.

Also on Thursday the Sidney volunteer firemen re-elected Hugh Loney as their unpaid chief for a two-year term.

Loney was elected by acclamation. He has been chief for nearly seven years.

## Oak Bay Slates New Year Fete

**Oak Bay's first official New Year's Day reception will be held Monday with Oak Bay residents as guests of honor. The event will take place from 3:30 to 5 p.m. in the senior citizens' centre in Monterey.**

## Policemen To Have Bargaining Rights In Central Saanich

Central Saanich policemen have been certified by the B.C. Labor Relations Board to have an association bargain for them with the Central Saanich municipality.

The board certified the Central Police Association as the bargaining agent for police officers in the municipality up to and including the rank of staff sergeant.

Also certified recently by the board was the Service Employees' International Union to bargain for the employees at Oak Bay Manor Ltd., 2251 Cadboro Bay Road.

Oak Bay Manor began its operation in difficulties with organized labor because it is managed by National Nursing Homes, the same firm which used to manage Sandringham Private Hospital where a strike has been going on for 27 months.

The board turned down a request for certification by non-teaching employees at Camosun College as a local of the Canadian Union of Public Employees.

The board ruled that "the unit applied for was not appropriate for collective bargaining" and that fewer than half of the employees applied for were members in good standing of CUPE.

An application by employees at Douglas Inn, 1450 Douglas, was also rejected because when a vote was taken, fewer than half the employees voted in favor of joining. The application had been for a local of the Beverage and Culinary Workers Union.

## Seen In Passing

**Bob Tulloch** cutting some photographs. (He is a photographer and lives at 4379 Shelbourne. Bob's hobbies include photography, rugby and surfing). . . **Martin Wynstanley** driving friends home . . . **Judy Hopkins** winning at whist . . . . **Mike Gibson** wishing the rain would vanish . . . **Randy Spencer** sweeping up pine needles . . . . **Linda Patterson** babysitting . . . **Kevin Gould** learning how to spell . . . **Andrew Wharton** riding through a puddle . . . . **Stan Sawyer** visiting friends . . . . **Carl Christiaens** wondering why they don't buy thermal underwear for the Cougars during those back-east games . . . . **Gorde La Roy** mixing some Christmas cheer.

*Bob*

## Dear 'Optimistic' About Sidney's Expanded Council

Sidney Mayor Stanley Dear said Friday he was "quite optimistic" about the work which will be accomplished next year by the town's expanded municipal council.

The council, after its inaugural meeting at 7:30 p.m. Jan. 8, will consist of the mayor and six aldermen. Formerly it was composed of the mayor and four aldermen.

"The two additional aldermen will make the workload a lot easier," Dear said.

"The expansion will give a better cross-section of opinion, and will also lighten the load when it comes to committee work."

Provincial Court Judge D. G. Ashby will officiate at the inaugural meeting.

Dear said one major item which will face council next year is the expansion of the town's storm drain system.

"We spent $100,000 on it this year and a similar expenditure will be made next year," Dear said.

He explained the program is to be spread over a period of 10 to 15 years and its aim is to develop a storm drain system which will take the surface runoff to a separate outfall. Currently much of the runoff is carried in the town's sanitary sewer lines, which has proved unsatisfactory.

In Central Saanich the inaugural meeting of council has been set for 8 p.m. Jan. 8, with County Court Judge M.L.T. Drake officiating at the swearing-in ceremony.

North Saanich municipal Clerk Ted Fairs will conduct the swearing-in ceremony at council's inaugural meeting set for 2:30 p.m. Jan. 8.

## *Girls Still Up in Air*

The Older Boys' Parliament of B.C. will continue a debate today on whether a separate older girls' parliament should be formed.

The parliament, which meets annually in the B.C. legislative chamber, is composed of about 60 boys between the ages of 16 and 21 chosen from church and youth groups across the province.

The speaker, Cyril Chalk of Kelowna, said Friday night the debate started about 10 p.m. and adjourned about an hour later before a decision had been reached.

"Right now it's too early to say which way it will go," he said.

Last year the parliament passed a resolution to allow girls to join but the move was later disallowed because of technicalities.

"One group sees the setting up of a separate parliament for girls as more discriminatory than the system we have now. Another group says it's a good way to begin and eventually the two could amalgamate," said Chalk.

An anti-monarchy resolution was ruled out of order by Chalk Friday evening.

"By trying to do away with the monarchy we were tampering with something almost sacred and by doing so we might destroy the soul of both the parliament and our whole parliamentary system," he said.

## One Motorist In Hospital

One motorist is in hospital with a broken leg following an accident on Pat Bay Highway at Beacon, Sidney, Friday night. Kevin Munson, 18, of 8595 East Saanich Road, North Saanich, the victim, was driver of a northbound car that was in collision with a car driven by David Hilton, 32, of 10395 Resthaven, Sidney.

## *Inquiry Pending In Peanut Death*

Completion of a coroner's inquiry into the death Thursday of a 1½-year-old Langford girl is not expected for some time, Colwood RCMP indicated Friday.

They said medical and other reports in the case of Heather Lynn Soderman, daughter of Judy Lynn Soderman, 21, of 649 Atkins, must be completed before Greater Victoria Coroner Edmond Jorre de St. Jorre can issue an inquiry verdict.

The girl is believed to have choked while eating peanuts shortly after noon Wednesday in the home of her grandparents, John and Dorothy Soderman of 790 Hockley. They were out and the girl was with her aunt, Bonnie Soderman, 18.

The girl died at 5 a.m. Thursday in Victoria General Hospital, despite special surgery.

## Ann Landers

**Dear Ann Landers:** I'm a 24-year-old working girl with two years of college. I appreciated good literature, good art, good music and good conversation. I'm fairly attractive though no beauty. I have no visible drawbacks. I'm not too fat or too thin, too short or too tall. I don't have acne, buck teeth, knock-knees or bowlegs. I have two eyes, one each on the opposite sides of my face.

I work in a high-class retail establishment and I see women all day long. Most of them are poorly groomed — fat, sloppy broads, short-tempered, shrill-voiced, and they yell in public like fishwives at their ill-mannered kids. Yet it is apparent that at least ONE person wanted to marry each dame. In the meantime here I sit, unclaimed, unpursued and unwanted with nothing in sight. Why do good girls finish last? — **Bitter Mystery Of Life**

**Dear Ms.:** Some of those "broads" got fat and sloppy AFTER marriage, and their voices became shrill from yelling at their kids. Twenty-four is still a far cry from the old folks home. The trick isn't to get married, honey, but to make a decent selection that sticks. It's worth waiting for. Relax.

□

**Dear Ann Landers:** I am a married woman who had four babies in five years. They are more than I can handle and I do not want a larger family. Neither does my husband. He was seriously considering a vasectomy but gave up the idea when he read of the side effects that a few men have experienced. Although his doctor assured him that 95 per cent of the men who have had vasectomies have had no trouble whatever, he has cooled toward the idea and I can understand why.

Last week he suggested that I have my tubes tied but I am afraid to do it. A few of my friends have told me that this is not 100 per cent safe. They say tubes can come untied and pregnancy is possible.

Will you please check with your medical consultants and get me the right answer? If you say tube tying is 100 per cent certain I will do it. — **Need Guidance.**

**Dear Need:** Very few things in this world are 100 per cent anything. There are bound to be exceptions, for one reason or another. A tubal ligation, if performed properly, is about as safe as you can get.

□

**Dear Ann Landers:** Here's the situation in a nutshell — and I do mean nutshell. Ever since I've known this married couple she's had two closets jammed full of dresses. Last week her sex-starved husband confided to me that his wife insists on a new dress as reimbursement for every act of "love."

Question: What's the difference between this woman who is legally married and a prostitute? — **J. J.**

**Dear J.H.:** Most prostitutes insist on money. But fundamentally the principle is the same.

Incidentally, if the wife's closet is jammed full of dresses, how do you figure her husband is sex-starved?

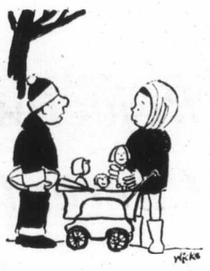

'Haven't you heard of planned parenthood?'

HOLIDAY SPECIAL
HONDA
PEARSON
WORLD of PLEASURE

# WOMEN WHO BUY STOCKS:

## 'They May Be Far More Numerous Than Is Generally Supposed'

TORONTO (CP) — Are women good investors on the stock market or are they investors at all?

Canadian business Service takes a look at the role of women as investors in a recent issue of its Investment women "may be far more numerous than is generally supposed."

Many women with investments entrust them to a man-husband, banker, lawyer, broker — for management in the belief that the investment business is a man's world and that a woman would find herself at a great disadvantage in attempting to handle her own investments.

"The latter is only true if she is uninformed and lacks the desire or the courage to tackle the problem in a practical way."

There are good reasons why women should invest, the report says, and lists some of them: a feeling of security financially and psychologically; an awareness of the problems of inflation; training for possible management of an inheritance, and fun through the mental stimulation involved.

Investments should be enjoyed and not allowed to become a source of worry or a burden. Thus, some women will be happier if their investments are in industries with which they can identify, such as banks, department stores, supermarkets and appliance manufacturers. Others, seeking stimulation in learning about new fields, could look at mining, pulp and paper, oil and gas stocks and so on.

"Some women like to speculate and a few are real gamblers, but let us hope that when they gamble, they know what they are doing. Gambling can be great fun, provided you can afford to lose."

## Broadcast Code Eyed For Effect

OTTAWA (CP) — The Canadian Consumer Council has endorsed "with some reservations" the voluntary code on advertising for children issued recently by the Canadian Association of Broadcasters.

The code is an attempt to eliminate the possibility of adverse effects of advertising on children.

In a press release issued Thursday, the consumers' council says it welcomes the self-regulating steps taken by the broadcasting industry, but that the code will not resolve all problems and legislation might yet be necessary.

The CCC recommends that research be carried out to determine the effectiveness of the voluntary code, and that all advertising for products catering to health and personal needs be prohibited in commercials directed at children.

The council is an independent, non-government group appointed to advise the minister of consumer and corporate affairs.

## Record Cargo

HALIFAX (CP) — This port handled a record volume of cargo in 1972 which generated more than $150 million to the economy of Nova Scotia, port manager John E. Lloyd said.

—CP

*Parkinson with common law wife*

## 'Condemned to Wed'

# Marriage a Term Of Visiting Right

TORONTO (CP) — A Toronto man, told by a judge he must marry the woman he has been living with if he is to be allowed to visit his children by a previous marriage, said Thursday he will appeal the decision.

Robert Parkinson asked for definite rights to see his two children after he divorced his wife in September after 17 years of marriage.

Mr. Justice Peter Wright ruled Dec. 13 that Parkinson might have right of access to the children every third weekend starting Jan. 5, 1973, "if the respondents in the petition are then married to each other."

Parkinson and Aurora Melli, the co-respondent in his divorce, had intended to wed, said Parkinson, "but now the judge insisting on it has ruined that."

The two say they are content living with one another and caring for their own daughter.

"Miss Melli thinks the only reason I want to marry her now is just so that I can see my children," Parkinson said.

"The judge's order has put me in a position where I can't marry Bob," said Miss Melli.

"He's condemned me to marry ... whether I want to or not. It's the first step to another divorce."

# Legal Hash Madness —UN Expert

Colonist-Copley Services

GENEVA, Switzerland — Any move to legalize the sale of marijuana in the United States or other countries would be "madness," says a spokesman for the United Nations narcotics laboratory here.

Every avenue of research into cannabis, the international term applied to the plants that produce marijuana, hashish and other hallucinatory drugs, points to potential new dangers, he adds.

Dr. Olav J. Braenden, a Norwegian scientist who directs the UN narcotics lab, has cited preliminary evidence that cannabis or marijuana causes brain damage, poses threats to the liver and other organs, impairs driving skills, and causes still undefined physiological and psychological changes in users.

UN experts acknowledged that they have not found any direct evidence that marijuana or hashish automatically pushes a user toward more dangerous, addictive drugs like heroin, but they pointed out that the use of hallucinatory drugs involves a person in an illicit market where he finds himself increasingly in contact with those who sell heroin and other "hard" narcotics.

□

Earlier this year Dr. Braenden delivered a special report to the Senate internal security subcommittee in Washington. In it he emphasized the discovery of more than 50 new substances in cannabis. It has been thought for many years that tetrahydrocannabinol (THC) was the dangerous element in the plant, but the isolation of new substances has set off a painstaking analysis of thousands of chemical combinations and their effect on humans.

The laboratory also is identifying and comparing the characteristics and potency of cannabis grown in various parts of the world.

An alarming new development, the UN scientists said, is the appearance of "liquid hashish" or "marijuana oil" in some parts of the world.

Some of these concentrates, Braenden says, shows six times the THC content of ordinary hashish, 30 times the content of ordinary marijuana.

## Buoys Confidence

# MD Restores Sex Powers

CHICAGO — "A guy who's having trouble with his potency probably doesn't need psychotherapy. What he really needs is some assurance," said Dr. Sheldon L. Fellman, who explained that he has successfully treated hundreds of impotent men in the past 15 years.

Fellman, a professor of genito-urinary surgery at the University of Michigan medical school, uses a "six-week, $30 cure" for impotence with which he says he has restored full sexual powers to about 80 per cent of the impotent men he has treated.

Fellman estimates that more than one-sixth of all men are impotent for a sustained period at some point in their lives.

Not only is the method much less expensive than other forms of treatment, it can be done by a general practitioner, Fellman told a gathering of the Michigan Academy of Family Physicians.

Fellman explained in a telephone interview that less than one per cent of the men who came to his clinic for treatment had a true physical impairment to potency.

After the initial physical examination, Fellman tells his impotent patients they should feel free to abstain from all intercourse for a few weeks. He says it is important to take the pressure off men so that they do not perpetuate their cycle of sexual failure.

Fellman does not, however, tell his patients they must not engage in intercourse, as do some impotence therapists.

Each week, the patient is given an injection of gonadotropic, a hormone, which Fellman tells the patient is "a temporary tonic" to him. Fellman thinks that the injection and the contact with a physician which it requires is more beneficial than taking the hormones orally.

Fellman adds that he does believe the hormone gives patients a sense of well-being. "And if you feel better, you do better," he said.

Fellman said many cases of impotency begin when a man who has been drinking heavily wants intercourse and cannot fulfil his goal. "Alcohol is well-known for its ability to increase your desire while decreasing your ability"

He said he also finds an increasing number of cases of impotence caused by overuse of other drugs, including tranquillizers, barbiturates and anti-hypertensive medications.

LADIES' "Y" NOT TRY SOMETHING NEW IN '73?

* Co-ed Programs marked with an * — 10 Week Courses Start January 8

LEISURE ARTS

| | |
|---|---|
| CRAFTS—Primitive Weaving | Tuesday 10:00 a.m. |
| NEW Wall Hangings | Tuesday 1:00 p.m. |
| Creative Handicrafts | Tuesday 7:00 p.m. |
| Macrame | Thursday 10:00 a.m. |
| NEW Wall Hangings | Tnursday 1:00 p.m. |
| Crochet | Tuesday 1:15 p.m. |
| | Thursday 7:30 p.m. |
| FRENCH— Beginners | Wednesday 7:30 p.m. |
| NEW Intermediate | Wednesday 8:30 p.m. |
| Beginners | Thursday 1:00 p.m. |
| NEW Intermediate | Thursday 2:00 p.m. |
| BRIDGE (NEW COURSE) Elementary | Thursday 1:00 p.m. |
| | Thursday 7:30 p.m. |
| *FOLK DANCING | Tuesday 8:00 p.m. |

EXERCISE AND SWIM CLASSES

| | |
|---|---|
| Figure Control | Monday 10:15 a.m. |
| Exercise & Swim Instr. | Monday 1:30 p.m. |
| Rhythmical Movement | Tuesday 1:30 p.m. |
| Take Shape | Tuesday 2:15 p.m. |
| *Development Fitness | Tuesday 8:30 p.m. |
| Archie's Ladies | Tuesday 9:30 a.m. |
| | & Thursday 10:00 a.m. |
| Business Girls' Exercise | Wednesday 5:15 p.m. |
| Ladies, 55 and Up | Monday 2:00 p.m. |
| | Thursday 2:30 p.m. |
| Morning Exercise | Wed. & Fri. 10:15 a.m. |
| Fitness Training | Wednesday 10:15 a.m. |
| *Ski Conditioning | Wednesday 6:00 p.m. |
| Exercise to Music | Wednesday 7:30 p.m. |
| Slim & Trim | Wednesday 7:00 p.m. |
| | Wednesday 8:30 p.m. |
| Gymnastics (basic) | Wednesday 9:15 p.m. |
| Watch Your Weight | Thursday 1:30 p.m. |
| Exercise & Swim | Thursday 2:00 p.m. |

Child Minding Available Tuesdays and Thursdays for Class Participants

YOGA

| | |
|---|---|
| Intermediate | Monday 1:00 p.m. |
| Beginner I | Monday 2:00 p.m. |
| Beginner II | Monday 6:30 p.m. |
| Intermediate | Tuesday 9:30 a.m. |
| Beginner I | Tuesday 10:30 a.m. |
| Beginner I | Tuesday 2:00 p.m. |
| Beginner I | Wednesday 10:30 a.m. |
| Beginner I | Wednesday 1:00 p.m. |
| Intermediate | Wednesday 2:00 p.m. |
| *Couples Yoga | Wednesday 7:00 p.m. |
| | Wednesday 8:00 p.m. |
| Intermediate II | Wednesday 8:15 p.m. |
| Beginner II | Thursday 9:30 a.m. |
| Beginner I | Thursday 2:00 p.m. |
| NEW Lunch Hour Yoga | Thursday 12:10 p.m. |

REGULAR MEMBERSHIP OR SPECIAL SHORT COURSE FEES

DANCE FOR EXERCISE

| | |
|---|---|
| Jazz Dance (beginners) | Monday 7:30 p.m. |
| Modern Dance & Jazz | Tuesday 1:00 p.m. |
| Jazz Dance (intermediate) | Tuesday 7:45 p.m. |
| Modern Dance & Jazz | Wednesday 6:45 p.m. |
| Jazz Dance (all levels) | Thursday 1:00 p.m. |

AQUATIC

| | |
|---|---|
| Mother & Tot | Monday 9:45 a.m. |
| | Tuesday 2:15 p.m. |
| | Thursday 2:00 p.m. |
| *55 & Up Swim Instruction | Monday 2:30 p.m. |
| (twin classes) | Thursday 3:00 p.m. |
| Aerobic Swim | Monday 8:45 p.m. |
| Water Exercises | Monday 8:45 p.m. |
| Swim Instruction | Tuesday 1:30 p.m. |
| *Swim for Theraphy | Tuesday 2:45 p.m. |
| *Swim Instruction | Tuesday 8:00 p.m. |
| *Life Saving | Tuesday 9:00 p.m. |

SPECIAL RATES FOR O.A.P.'s

LADIES' DAY OUT (with Kindergarten service available to class participants)

| | |
|---|---|
| Rhythmical Exercise | Tuesday 10:30 a.m. |
| Recreational Swim | 11:15 a.m. |
| Bring Your Own Lunch | 12 noon |
| Guest Speakers, discussions, tours, films, etc. | 1:00 p.m. 10 weeks $14.00 |

KINDERGARTEN

| | |
|---|---|
| Qualified Teacher | 10:15 a.m. |
| 3 - 5 year olds | to 2:15 p.m. |

10 weeks for $12.00 or $1.50 per session (NO REFUNDS)

Classes Not Listed Are Already Filled

See our Men's Program on Page 2 of today's paper.

FOR FURTHER DETAILS

VICTORIA YM-YWCA 880 COURTNEY STREET PHONE 386-7511

SATURDAY LAST DAY!

Ingledew's CLEARANCE SALE

WOMEN'S SHOES

Reg. $16.95 to $20.95
$12.95

Reg. $21.95 to $25.95
$15.95

Reg. $26.95 to $34.95
$18.95

Reg. $36.95 to $42.95
$24.95

Ingledew's

for the great names in fashion
749 YATES ST.
Sorry! No deposits! No exchanges! No refunds!

Montague BRIDGMAN Ltd.
China Crystal Gifts
811 Government St 383-0821

The Staff and Mr. Andrews
wish everyone a Happy New Year.
We thank all our customers for their loyal patronage.

ANNAS TAYLOR BEAUTY SALON
1004 BROAD STREET (by Eaton's Carpark)
Phone 383-6015
The Protein Perm Specialists

Attent

Povert

Riches

Broke

Exper

On De

"It seems the majority
court are the children of pare
family court after a marriage
lower socio-economic districts.

"I would question the vali
to establish that juvenile deli
economic districts or from b
ney-general Leslie Peterson

How do you tell a
15-year-old daughter is a
son has been charged wi
bery?

This is the kind of
falls to Victoria's family
Riseborough and is part
atmosphere in the court
486 youngsters charged w

"If the mother is a v
idea of social maladjustn
her under great emotion
and during court procee
ough

In addition, juveniles —
particularly the younger ones
aged 12 or so and those up in
court for the first time — are
under stress and scared of the
court proceedings and of the
possible outcome.

"Emotionally it is a very
difficult court to work in,"

One of ne
in Victori

WARNING: The Department of National Hea
increases with

*Attention-Seeking?*

*Poverty?*

*Riches?*

*Broken Homes?*

*For many mothers the truth is devastating*

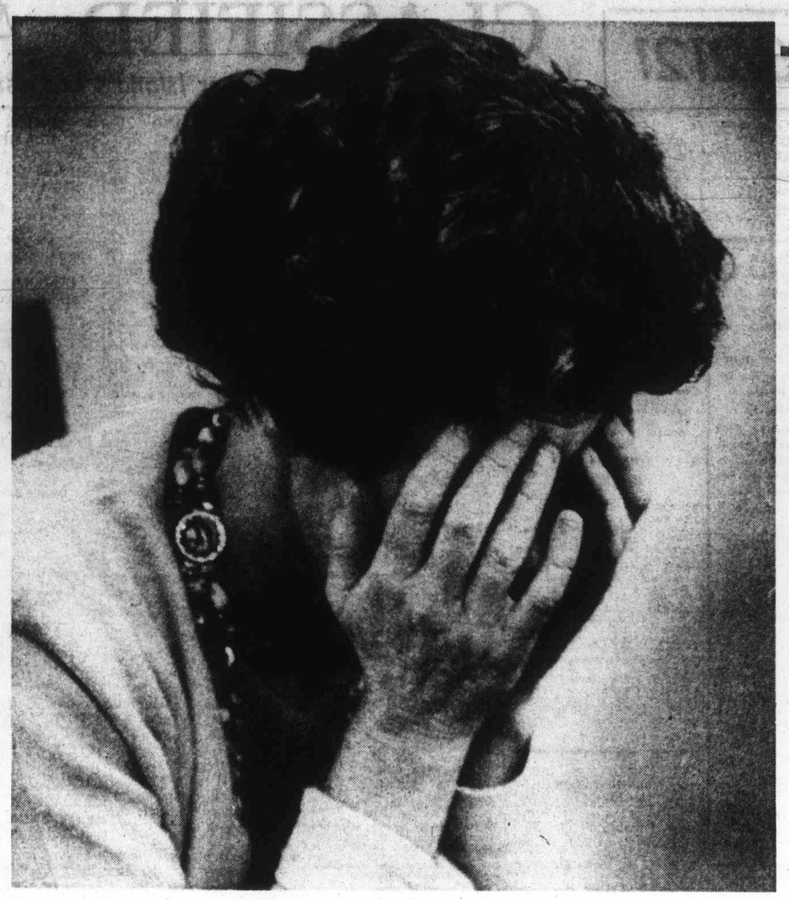

# Expert Opinions Differ On Delinquency Causes

**"It seems the majority of children going into juvenile court are the children of parents who have been through the family court after a marriage breakdown, and children from lower socio-economic districts." —probation officer**

**"I would question the validity of any figures that attempt to establish that juvenile delinquents come from lower socio-economic districts or from broken homes." —former attorney-general Leslie Peterson**

How do you tell a woman that her beautiful 15-year-old daughter is a heroin addict or that her son has been charged with the delinquency of robbery?

This is the kind of heartbreaking task which falls to Victoria's family court prosecutor Barry Riseborough and is part of the emotionally-charged atmosphere in the court which last year dealt with 486 youngsters charged with 1,046 offences.

"If the mother is a very loving parent then any idea of social maladjustment in her child will put her under great emotional stress before the court and during court proceedings," says Mrs. Riseborough

In addition, juveniles — particularly the younger ones aged 12 or so and those up in court for the first time — are under stress and scared of the court proceedings and of the possible outcome.

"Emotionally it is a very difficult court to work in," says Mrs. Riseborough. "Even before the prosecutor comes into court she may have experienced interviews with one or two women who are in tears and in court there's a setting of emotional tension."

During 1972, 914 juveniles came to the attention of the probation staff at the family court, but not all of them faced the judge.

For children who admit their guilt, probation officers can use their discretion in placing the children on voluntary probation or simply taking no further action beyond the initial interview if this appears to be in the best interests of a child picked up for the first time.

Last year 169 were placed on voluntary probation and in 261 cases no further action was taken.

The 486 youngsters who appeared before the court faced charges ranging from possession of narcotics (25 cases) and trafficking in narcotics (six cases) through 375 theft charges, 235 breaking and entering and theft offences to two murders, two attempted murders and 23 delinquencies of causing a disturbance.

*Second in a series*

By NANCY BROWN, Colonist Reporter

### *Maladjusted*

Professionals in the field have differing opinions on the causes and the areas of delinquency.

There's Mrs. Riseborough who says: "I think the child in trouble with the law is maladjusted emotionally.

"It's interesting if you ask people why the increase in breaking and entering charges and crimes of violence for instance they usually say too much violence on television or the cinema or in books, lack of supervision in school or the breakdown of authority and lack of respect for authority.

"They often overlook poor housing conditions, poverty in the home through lack of employment and similar social dilemmas.

"The child doesn't usually have the self-restraint of an adult and I think that is responsible for a lot of shoplifting.

"Sometimes the child is disturbed and is wanting attention, but mostly the child sees an object he desires to possess and takes it because there is no cash at home to buy it."

### *Nothing To Do*

She points to Blanshard Court as an area where low-income families have been crowded into a small area with limited recreational facilities, leaving the child with nothing to do except roam the streets, stores and supermarkets.

Mrs. Riseborough was formerly a judge in Britain and help to foster parents if the child is removed from his home.

"This seems all wrong if the case is one in which you are convinced that poverty is the only problem," she says.

### *Classifier*

From Vancouver, a former juvenile court judge who prefers to remain unidentified breaks down the juvenile problem into several segments.

There is first, he says, the kind of crime found in poor districts where a child simply "heists" something he cannot afford. "It's wrong but understandable," he says.

Then there is the crime in the wealthy areas of the city in Kenya and she deplores a Canadian system which refuses to give parents financial help for children, but which will give that same additional such as Point Grey.

Here are crimes of violence, drug offences and vandalism without reason or excuse, an increasing and seemingly insoluble problem.

### *Notoriety*

There are also the youngsters simply seeking attention.

"Look at it from the kid's point of view," he says. "One day he's nothing, and then he commits an offence. All of a sudden along comes a policeman, who worries about the child's future. Then there is the probation officer, who also worries, and brings in batteries of other professionals — social workers, psychiatrists, the whole bit, and all of them worry about this boy.

"Later he will probably appear in court where everyone is geared, from the judge on down, to simply worrying about this kid and how he can be helped.

"Then comes the let-down. He's placed on probation and sees the officer maybe once a week or less and he's not too important any more.

"If he really craves attention the obvious thing is to commit another offence and start the whole trip again."

Solution?

"We do our best and if we fail, we meet them again in adult court. It's a sad thing to see young adults in court and you wonder where you failed and what you could have done to keep them out of trouble."

*Peterson*
. . . from across tracks

*Riseborough*
. . . cites poor housing

### *Usually Clever*

But in Victoria senior probation officer Bruce McLean sees a relationship between marital problems, poverty and delinquency.

"I don't have any figures to prove this, but it seems to me that the majority of children going into juvenile court are the children of parents who have been through family court after a marriage breakdown or they are children from the lower socio-economic districts or both," he says, adding carefully: "But this does not mean that all children from broken or poor homes will become delinquents. This is most certainly not the case.

"And," adds McLean, "juvenile delinquents are not stupid kids — they are usually clever kids with nothing to do."

### *Among Wealthy*

There is, however, another opinion from former attorney-general Leslie Peterson.

"From my experience in the field," he says, "I would question the validity of any figures that attempt to establish that juvenile delinquents come from low socio-economic districts or broken homes.

"You take some of your wealthy areas and families, their children seem to get into difficulty.

"It's not just a question of the economic status of the people involved. It is more a case of parental care and control than it is economic unless it's a case where mother or father has to leave a child unattended because of economic circumstances.

"In Vancouver we are finding some of our more serious problems of delinquency in some of our wealthy areas — those of Point Grey and Vancouver Little Mountain, for instance.

"You see I came from the wrong side of the tracks myself and I notice this and I've been proud to see that delinquency is not the serious problem there that it is in some of the wealthy districts."

Colonist photos by Alex Barta

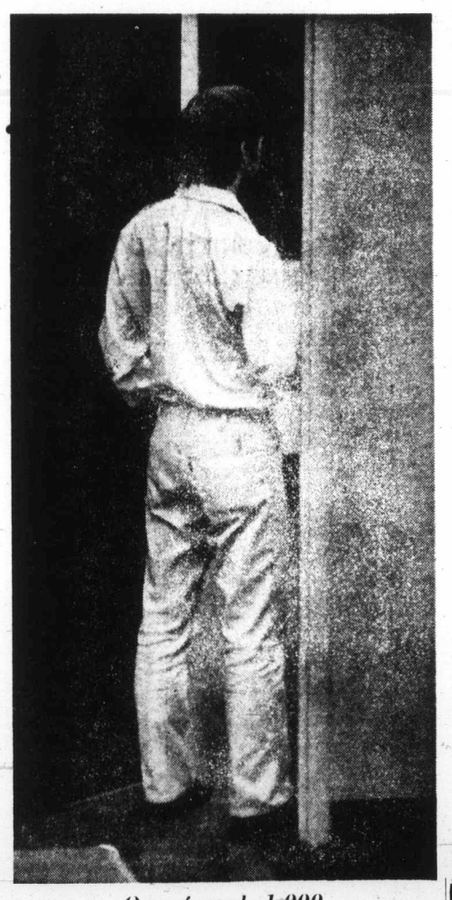

*One of nearly 1,000 in Victoria last year*

## Outport Ferry Out of Service

FOGO, Nfld. (CP) — The ferry service linking Fogo Island, Change Island and St. Brenden's with the rest of Newfoundland is expected to be restored soon, Patrick Miller, owner of the ferry Fogo Transport, said the Fogo Transport would sail if an icebreaker expected from St. John's reaches the area and opens a channel between Seldom and Carmenville.

## CBC To Beam Via Satellite

OTTAWA (CP) — Live, direct CBC television programs will be beamed into 15 northern communities by satellite for the first time within the next three months, it was announced.

## Swiss, Cuba Sign Pact

MIAMI (AP) — Cuba and Switzerland have signed a trade agreement for 1973, Radio Havana reported Tuesday. The pact, signed in the Cuban foreign ministry, is an extension of the 1972 agreement, said the Havana broadcast monitored in Miami. It did not mention amounts and items involved.

HOLIDAY SPECIAL HONDA
PEARSON WORLD of PLEASURE

On the days
after Christmas
I GAVE TO ME
new dress pumps,
new boots,
new evening sandals,
new walking shoes
(at marvellous savings) in
Munday's
semi-annual
shoe clearance
Some of our nicest styles,
by the names you look for.
Do come!
1203 Douglas St., 383-2211
All Sales Final at Sale Prices.

YARDS 'N' YARDS FABRICS
KNIT SEWING CLASSES
beginning
Jan. 8, 9, 10
• BASIC 2 Lessons $10
• MEN'S PANTS, 2 Lessons $4
• LINGERIE, 4 Lessons $8
Fully Qualified Certified Teachers
REGISTER NOW
384-3012
YARDS 'N' YARDS FABRICS
Specializing in Stretch Fabrics
22 W. BURNSIDE (at Harriet)
Store Hours: 9:30 - 5:30
Mon. through Sat.

PEETZ RENTS SKIS

WAIT FOR IT!
UNICORN SALE
STARTS WED., JAN. 3rd
We will be closed Tuesday, January 2nd, in preparation for our sale.

WARNING: The Department of National Health and Welfare advises that danger to health increases with amount smoked.

386-2121

# CLASSIFIED ADVERTISING

*Vancouver Island's Largest Shopping Centre in Print*

386-2121

11:30 p.m. to 7:30 a.m.
TELEPHONES
AFTER-HOURS
AND SUNDAY
Editorials, 383-4111
383-8309
Sports, 383-4113

**BOX REPLIES**
All replies to private box numbers available from 8:00 a.m. to 6:00 p.m. Monday to Friday inclusive.
Victoria Press Box numbers available on request. Charge $1.50.

**OFFICE HOURS**
Classified Counter, 8:00 a.m. to 6:00 p.m. Business Office, 8:30 a.m. to 5:00 p.m. Monday to Friday inclusive.

* * *

**OFFICE CLOSED SATURDAY**

* * *

**TELEPHONE HOURS**
8:00 a.m. to 8:00 p.m. Monday to Saturday inclusive.

* * *

**CLASSIFIED COPY DEADLINES**
Regular classified advertisments may be placed at the counter, 8 a.m. to 5:00 p.m. on the day prior to publication, Monday to Friday Inclusive. By telephone, 8:00 a.m. to 5:00 p.m. Monday to Saturday inclusive.
All classified semi-display copy must be in the possession of Victoria Press Ltd., 2621 Douglas Street, by 12 noon on the day prior to publication, with the exception of that copy for Sunday Colonist must be in by 12 noon Friday.

**FULL COVERAGE CLASSIFIED RATES**

REGULAR CLASSIFIED LOCAL RATE
One day, 9c per word per day.
Three consecutive days, 8c per word per day.
Six consecutive days, 7c per word per day.
1 6-pt. heading or white space allowed to be charged at 5 words.
Minimum advertisement 10 words and $1.00.
Each initial, sign, group of figures and abbreviation counts as one word.

SEMI-DISPLAY LOCAL RATE
Ads requiring a style other than that mentioned above will be charged by the measured agate line (14 agate lines equal 1 inch).
One day, 40c per line, $5.60 inch.
Three consecutive days, 35c per line, $4.90 inch.
Six consecutive days, 30c per line, $4.20 inch.

NATIONAL RATE AND OUT-OF-PROVINCE RATE
Regular classified, 10c per word per day.
Semi-display, 46c per line per day, plus 10% if both type sizes are used.

Birth Notices, $2.00 per insertion for standard message of 30 words or less. 8c each additional word or initial.
In Memoriam notices, Cards of Thanks, Death and Funeral Notices, not exceeding 12 lines, $3.50 first insertion and $2.65 subsequent insertions. Each additional line, 35c daily.
Births, Deaths, in Memoriam Notices, Cards of Thanks, Personals not accepted by telephone.
Single paper rates on request.

**SUBSCRIPTION RATES**
Wherever carrier service is maintained, $3.00 per month.
By mail: Canada, $3.50 per month, $10.00 per three months, $39.00 per year. United States, $4.00 per month. Sunday only: Canada, 25c per copy, $13.00 per year. United States, 30c per copy, $15.60 per year. Commonwealth and foreign rates upon request.
Mail subscriptions are payable in advance.
Authorized as second-class mail, Post Office Department, Ottawa.
Member Audit Bureau of Circulations.

TERMS OF PUBLICATIONS
The Victoria Press Ltd. shall not be liable for non-insertion of any advertisement beyond the amount paid for such advertisement.
In the event of an error occurring the liability of Victoria Press Ltd. shall not exceed the charge for the space actually occupied by the item in question.
All claims on error in publication shall be made within 12 hours thereafter and if not made shall not be considered. No claim will be allowed for more than one incorrect insertion nor for errors not affecting the value of the advertisement.
All estimates of cost are approximate. Advertisers will be charged with space actually used.
All advertising copy will be subject to the approval of the Victoria Press Ltd., who reserve the right in its sole discretion to classify, reject or insert copy furnished.
Advertisements must comply with the British Columbia Human Rights Act which prohibits any advertising that discriminate against any person because of his race, religion, sex, color, nationality, ancestry or place of origin, or because his age is between 44 and 65 years, unless the condition is justified by a bona fide requirement for the work involved.
While every endeavor will be made to forward replies to box numbers to the advertiser as soon as possible, we accept no liability in respect of loss or damage alleged to arise through either failure or delay in forwarding such replies, however caused, whether by negligence or otherwise.

CIRCULATION REPRESENTATIVES
Duncan, Chemainus,
P. J. Rogers 746-6181
Lake Cowichan,
P. Edwards 749-6771
Pt. Alberni Mrs. I. Shepherd 723-8312
Nanaimo, A. Lakey 753-2766

DUNCAN BUREAU
Duncan Financial Centre 435 Trunk B. Office and telephone hours, 8:30 a.m.-5 p.m. Monday to Friday, inclusive.
PHONE DUNCAN 746-6181

United States Representatives
MATHEWS, SHANNON AND CULLEN, INC.
New York, Boston, Chicago, Detroit, Philadelphia, Pittsburgh, Cleveland, Syracuse, Charlotte, Atlanta, Cincinnati.

CLASSIFIED SERVICE FOR DUNCAN COWICHAN VALLEY CHEMAINUS RESIDENTS
Classified Ads phoned in to our Duncan office 746-6181 before 3:30 p.m. will appear in the following day's paper.

NOTICE OF COPYRIGHT
Full, complete and sole copyright in any advertisement produced by Victoria Press Ltd. is vested in and belongs to, Victoria Press Ltd.; provided, however, that copyright IN THAT PART AND THAT PART ONLY of any such advertisement consisting of illustrations, borders, signatures or similar components which is, or are, supplied to Victoria Press Ltd. by the advertiser in the form of engravings, matrices, casts etc., and incorporated in said advertisement shall remain in and belongs to the advertiser.

## 1 BIRTHS

CHEETHAM — Born to Bill and Marilyn, 1060 Pakington St., at Victoria General Hospital, on Thursday, December 28, 1972, a son, Andrew David, 7 lbs. 11 ozs. Thanks to Dr. Brian Winsby and maternity staff.

McARTHUR — Born to Mr. and Mrs. H. H. McArthur, 11 Midwood Road, at Jubilee Hospital, on December 26, 1972, a girl, Setia Lynn, 8 lbs. 11 oz. A sister for Shannon.

WEICKER — Born to Mr. and Mrs. R. A. Weicker (nee Kay), 5083 Clutesi Street, Victoria, B.C., at Royal Jubilee Hospital, on December 26, 1972, a daughter, well worth waiting for, Christine Marie, 7 lbs. 9 ozs. Special thanks to Dr. G. B. Buffam and maternity staff. Fully insured.

## 5 DEATHS AND FUNERALS

BAYLISS — In Victoria, on December 27, 1972, Mr. James Alfred Bayliss, of 606 Douglas Street, aged 79 years, born in England and a resident here since 1942. He leaves his wife Mary McGee; a sister, in England and a sister in Vancouver. He was a member of the B.C. Credit Union Movement, a member of the Salvation Army and was associated as a steam engineer with the Empress Hotel, Victoria and Banff Springs Hotel for many years. He served overseas in the First World War.
Funeral service in McCall Bros. FAMILY CHAPEL, on Tuesday, January 2, 1973, at 10:00 a.m. with Major D. McMillan officiating, followed by cremation.

CLASSIFICATION INDEX

VITAL STATISTICS
1 Births
8 Card of Thanks
5 Deaths and Funerals
9 In Memoriams
10 Funeral Directors

NOTICES
14 Announcements
16 Catering, Banquets and Reception Rooms
20 Lost and Found
15 Coming Events and Meetings
11 Monumentals
18 Places to Visit
17 Restaurants

EMPLOYMENT
26 Female Help Wanted
21 Male Help Wanted
30 Situations Wanted Female
29 Situations Wanted Male
31 Situations Wanted Male or Female
27 Teachers Wanted

BUSINESS SERVICES AND DIRECTORY
36 Business Services and Directory

PERSONAL SERVICES
33 Bands, Musicians and Orchestras
40 Business Personals
43 Dancing
42 Education
71 Music Teachers
39 Personals
32 Trade Schools
38 Travel

MERCHANDISING
83 Aircraft
117 Antiques
78 Bicycles
80 Boats and Marine
65 Building Supplies
93 Cameras, Supplies and Photo Finishing
127 Chicks, Poultry, Hatching Eggs, Supplies
135 Farm Implements
12 Florists
60 Fuel
97 Furniture
60 Fuel
120 Garden Supplies
99 Groceries, Meat and Produce
130 Heavy Equipment and Machinery
128 Livestock, Supplies and Events
100 Miscellaneous for Sale
103 Miscellaneous Wanted
109 Miscellaneous to Rent
77 Motorcycles
70 Musical Instruments
125 Pets and Supplies
96 Ranges, Stoves and Furnaces
92 Sporting Goods
115 Swaps
63 Timber
98 TV, Stereo, Radio Sales and Service
112 Wanted to Rent, Miscellaneous

AUTOMOTIVE
164 Auto Body and Painting
162 Auto Repairs, Service and Towing
168 Campers and Trailers
166 Cars and Trucks Wanted
150 Cars for Sale
151 Foreign Import and Sports Cars
169 Mobile Homes and Parks
149 New Car Directory
160 Parts, Accessories
158 Tires
154 Trucks and Buses
156 U-Drive and Auto Washing

ACCOMMODATION
185 Convalescent and Rest Homes
175 Hotels
178 Summer Resorts
181 Tourist Accommodation

RENTAL
201 Apartments to Rent, Furnished
200 Apartments to Rent, Unfurnished
203 Apartments Wanted
206 Duplexes to Rent
207 Duplexes Wanted to Rent
202 Furniture to Rent
215 Halls, Warehouses, Stores and Offices to Rent
197 Housekeeping Rooms to Rent
199 Housekeeping Rooms Wanted
211 Houses to Rent, Furnished
210 Houses to Rent, Unfurnished
212 Houses Wanted to Rent
190 Room and Board
191 Room and Board Wanted
193 Rooms to Rent
194 Rooms Wanted

FINANCIAL
155 Automobile Financing and Insurance
233 Mortgage Loans and Insurance
234 Mortgages for Sale
230 Personal Loans and Insurance
235 Wanted to Borrow

REAL ESTATE
280 Acreage for sale and Wanted
240 Business Opportunities
241 Business Opportunities Wanted
300 Churches
247 Commercial or Industrial Properties
258 Condominiums and Townhouses
253 Country Homes and Properties
270 Exchange Real Estate
290 Farms for Sale and Wanted
263 Garages for Sale, Rent, Wanted
293 Gulf Islands Properties
250 Houses for Sale
265 Houses Wanted to Buy
295 Listings Cancelled
268 Listings Wanted
271 Lots for Sale
294 Mainland and Out-of-Province Properties
273 Property for Sale
274 Property Wanted
245 Revenue Properties Wanted
285 Up-Island Properties
258 Waterfront Properties

PHONE DIRECT
386-2121
TO PLACE YOUR CLASSIFIED AD

## 5 DEATHS AND FUNERALS

BROWN — Mary Olive (Mame) Brown passed away December 27, 1972, in Victoria. She was originally from Winnipeg, Manitoba, and late of Colwood. She leaves one brother, Mr. James A. Brown, of Vancouver.
The funeral service will be held in McCall Bros. FAMILY CHAPEL on Tuesday, January 2, 1973, at 3:30 p.m., followed by cremation. (Flowers gratefully declined.)

DUNFORD — In Victoria, B.C., on December 28, 1972, Joyce Dunford, aged 87 years, late of 353 Linden Avenue; born in England and a resident of Victoria since 1919. She leaves a niece, Mrs. J. Cassella of Saly City, California.
Funeral services will be held on Tuesday, January 2, at 10:30 a.m. from St. John's Church, Rev. A. W. Gollmer officiating, followed by cremation. Thomson and Irving, Directors.

HEYBROEK — In Victoria, on December 28, 1972, Edna Perry Heybroek, beloved wife of Ernest Heybroek of 242 Beach Drive, born in Brockville, Ontario and resident here since 1941. Survived also by two sons, Ernest Peter in Soroti, Uganda and William John of Comox; two grandchildren.
Funeral service in McCall Bros. Chapel, Johnson and Vancouver Sts., on Wednesday, January 3, 1973, at 11:00 a.m., with the Venerable Archdeacon H. J. Jones officiating. Followed by cremation. (No flowers by request. Friends, if desired, may donate to the charity of their choice.)

LONGRIDGE—On December 27, 1972, in hospital, in Victoria, B.C., Mrs. Alice Mary Longridge (Mollie), in her 76th year, of 1903 Hampshire Road; born in London, England, and a resident of Victoria since 1947. Survived by 3 daughters, Mrs. W. C. (Pat) Burton, of Victoria, Mrs. H. E. (Margaret) Sinkenson, of Gravelbourg, Sask., and Miss Rowena Longridge, at home; 5 grandchildren.
Private family services were held in the Thomson and Irving Funeral Chapel, on Friday, December 29, at 11 a.m., Archdeacon H. J. Jones officiated, followed by cremation. Flowers gratefully declined.

MACLACHLAN — On Dec. 23, 1972, in Edmonton, Alberta, Lloyd Richard MacLachlan, of 905 Burdett Ave., Victoria, formerly of Windsor, Ont., and Hardisty, Alta., beloved father of John R. MacLachlan, Canadian attache Port of Spain, Trinidad, and of Dr. Margaret MacLachlan Noyes, of Wilmington, Delaware. He is survived also by five grandchildren and one sister, Mrs. J. C. (Kathleen) Ward, of Edmonton.
Memorial service will be held on Sat., December 30 at 11 a.m. from HAYWARDS FUNERAL CHAPEL, 734 Broughton St. Rev. Alan M. Beaton officiating. In lieu of flowers, donations to the Salvation Army.

McDICKEN — In Victoria, B.C., on December 28, 1972, Mr. James Finlay McDicken of 810 Russell Street, aged 55 years; born in Coleman, Alberta, a resident of Victoria for the past 10 years, formerly of Vancouver. He is survived by his loving wife, Lilias, at the residence; son and daughter-in-law, John and Maxine of Victoria; daughter and son-in-law, Melody and Gerry Kirsch of Vancouver; four grandchildren; four sisters, Mrs. J. (Martha) Silvey of Gabriola Island, Mrs. L. (Isa) Crowcroft and Mrs. J. (Catherine) Thomas of Shawnigan Lake, Mrs. J. (Margaret) Russell of Burnaby, B.C. He was a member of the Corps of Commissionaires and served with the Royal Canadian Engineers in the Second World War.
Service in McCall Bros. Chapel, Johnson and Vancouver Streets, on Tuesday, January 2, at 1:00 p.m., with the Rev. H. T. Allen officiating. Cremation. (Flowers gratefully declined. Donations, if desired, may be made to the Cancer Society, 857 Caledonia Ave.)

NICKALLS — Noel Richardson of Victoria, formerly of Montreal and Quebec City, at Victoria General Hospital, on December 28, 1972, in his 81st year. Survived by his wife, Elizabeth; two sisters in England.
Funeral service will be held Tuesday, January 2, at 3:30 p.m., in the chapel of Royal Oak Crematorium, Victoria. Rev. J. Titus officiating. Cremation. Flowers gratefully declined. Donations may be made to a charity of your choice. Arrangements through the Memorial Society of B.C. and First Memorial Services Ltd.

REDMAN — Mrs. Mary Wilhemina Redman of Mayne Island passed away December 28, 1972 in The Lady Minto Hospital, Ganges. She is survived by her beloved husband Harry, at home; one son, Charles in the R.C.A.F., Greenwood, Nova Scotia; four grandchildren; her mother, Mrs. Charles Perry, Enderby, B.C. and one brother in Port Mann, B.C.
Funeral service will be held 1:30 p.m. Tuesday, January 2, in The Ganges United Church, Rev. Fred Anderson officiating, cremation. A graveside service will be held 2:00 p.m. Tuesday, January 9, in Fraserview Cemetery, New Westminster, Goodman Funeral Home, Ganges, in charge of arrangements.

ROE — On Wednesday, December 27, 1972, at the Victoria General Hospital, Mrs. Doris Marie Roe, wife of Dr. Frank Gilbert Roe, 2547 Killarney Road, Cadboro Bay. Mrs. Roe was the elder daughter of Carl and Alice Waydelin late of Esher, Surrey, England. She was a veteran of the Land Army in World War I. Following the Peace in 1918, Mrs. Roe and her sister, Mrs. George R. Parsons of Island Road, Oak Bay, worked their way around the world, during the following five years, resulting with their acquaintance with Vancouver Island which finally brought them back as settlers to Alberni and Sproat Lake: where they were themselves among the early generations before some of the later features of modern civilization had appeared upon the scene. She was an old traveller, having journeyed three times around the world at different periods of her life, besides crossing the Atlantic many times. She will be sadly missed by a wide circle of friends.
Funeral services will be held on Tuesday, January 2, 1973, 2 p.m., in the Chapel of the Royal Oak Crematorium, Victoria, B.C. Rev. Dr. Kenneth Prior officiating. Flowers are declined with thanks, friends wishing to show their sympathy may donate if they prefer to OXFAM. Arrangements through the Memorial Society of B.C. and First Memorial Services Ltd.
Above . . . beneath . . . around . . . unbroken night
Save for one flickering spark of dubious light
Which faintly visions to my feeble sight
"Shall not the Judge of All Earth do right?"

SIEBERT — At the Royal Jubilee Hospital, Victoria, B.C. on December 28, 1972, Mr. David Siebert, aged 72 years, Born in Morden, Manitoba and had been a resident of Nanoose, B.C. for the past six years, formerly of Port Alberni, B.C. for 25 years. He leaves his loving wife, Mildred, at home; son, Dale, Lantzville, B.C.; three grandchildren; his brother, John; and sister, Mrs. Rose Duncan, in Manitoba.
Service will be held in the Sands Funeral Chapel of Heather, Colwood, B.C. on Tuesday, January 2, 1973 at 1:00 p.m., Rev. R. F. Cunningham officiating, cremation.

WENGER — In Victoria, December 29, long time and very well known resident, Mrs. Wilhelmena Wenger, in her 98th year, late of 630 Foul Bay Road. Widow of Chris Wenger, former well-known jeweller of Victoria. Mrs. Wenger was a member of the Order of The Eastern Star and Daughters of the Nile. She is survived by three grandsons, Dr. Chris Rehlen, Laguna Beach, California; John Rehlen, Vermont; Richard Rehlen, Denver; son-in-law Louis Rehlen, 1310 Rockland Ave., Victoria; nephews and nieces in Oregon and California. Predeceased by a son, John Wenger, in 1970 and a daughter Alma in 1972.
Funeral service will be held Tuesday, January 2, 1973 at 2:30 p.m. in Chaplin's Funeral Chapel with Rev. H. M. Hunter officiating, followed by cremation.

The Lord is my shepherd; I shall not want.

He maketh me to lie down in green pastures: He leadeth me beside the still waters.

He restoreth my soul: He leadeth me in the paths of righteousness for His name's sake.

Yea, though I walk through the valley of the shadow of death, I will fear no evil; for thou art with me: thy rod and thy staff they comfort me.

Thou preparest a table before me in the presence of mine enemies: thou anointest my head with oil; my cup runneth over.

Surely goodness and mercy shall follow me all the days of my life: and I will dwell in the house of the Lord for ever.

PSALM 23.

## 8 CARDS OF THANKS

I wish to thank the many friends of my brother-in-law, Lt. Richard J. Darcus, for their lovely floral offerings and words of sympathy at the time of his passing, also special thanks to the pallbearers and to the Rev. J. A. Roberts for his comforting words. — Mrs. Anna Darcus-Hodder.

## 9 IN MEMORIAM

CAMPBELL — In loving memory of a most wonderful person, Mrs. M. M. Campbell, who passed away on December 30, 1963.
"God is always Lord of Death
But Love can never lose it's own."
"Always in our memory."
—Bill, Roy and Family.

## 10 FUNERAL DIRECTORS

McCALL BROS.
Funeral Chapels
1400 Vancouver Street
385-4465 — 385-4466 — 385-4467
A local firm for its entire 50-year history . . . a long tradition of personal service.
FRIDAY
JULIAN, Mr. John Courtenay
4:30 p.m.—FAMILY CHAPEL
TUESDAY
BAYLISS, Mr. James A.
10:00 a.m.—FAMILY CHAPEL
SMITH, Mr. Owen William, F.E.I.C.
11:00 a.m.—FAMILY CHAPEL
NORRINGTON, Mrs. Laura Mary
PRIVATE SERVICE
2:00 p.m.—FAMILY CHAPEL
BROWN, Miss Mary Olive (Mame)
3:30 p.m.—FAMILY CHAPEL
WEDNESDAY
HEYBROEK, Mrs. Edna Perry
11:00 a.m.—FLORAL CHAPEL

WE CARE
Dedicated to service
Sensible Prices
SANDS FUNERAL CHAPELS
VICTORIA 388-5155
SIDNEY 656-2932
COLWOOD 478-3821
DUNCAN 746-5215
LADYSMITH 245-2331
NANAIMO 753-2032
Your six community Chapels. Independent, Family Owned and Controlled. Sands since 1912.

HAYWARD'S CHAPEL
Ready to carry out the family's wishes, quietly, sympathetically, with efficiency and dignity.
386-3505
734 Broughton St.
REGINALD HAYWARD MGR.

CHAPLIN'S FUNERAL CHAPEL
1155 Fort Street
Phone 384-5512 or 384-8626
Offering dignified moderate services for all. Geo. S. Cunningham, owner, manager.

THOMSON & IRVING
Funeral Chapel
Est. 1906—Formerly of Winnipeg
A Dignified and Understanding Service at Moderate Cost
PRE-NEED AT NEED
SHIPMENTS
1625 Quadra St. Phone 384-2612

FIRST MEMORIAL SERVICE
Undertakers for the Memorial Society of B.C. — 384-7041

## 11 MONUMENTAL

STEWART MONUMENTAL Works Ltd.
ESTABLISHED 1896
Memorial of Distinction
Marble fireplace and tabletops
1403 May St. 384-3452

MORTIMER'S MONUMENTS
ESTABLISHED 1877
"The Finest in Craftsmanship"
633 DAVID ST. 383-6421

## 12 FLORISTS

REAL FLOWERS FADE
but
THE MEMORY LASTS
Funeral Flowers expertly designed
WOODWARD'S FLORISTS
635 Fort 384-5614

## 14 ANNOUNCEMENTS

Memoriam donations to the
CANADIAN CANCER SOCIETY
are an appreciated mark of respect used exclusively for research, and should be taken, or mailed to 857 Caledonia Avenue, Victoria. Cards are sent to the bereaved, and an official receipt issued to the donor.

THE SCOTTISH COUNTRY dance Society — a beginners class of Scottish dancing including basic steps and formations for reels, jigs, and strathspeys, taught by certified instructors, starts Tues., Jan. 9, 1973 at Sir James Douglas School auditorium from 8-10 p.m. Cost $12.00 each per year. For further information, phone G. Dunn, 382-6296.

16-PCE. BIG BAND DANCE. NEW Year's Eve, Sanscha Hall, $15 couple includes hot chicken, etc. Dress optional. 10 p.m.-3 a.m. Limited 200 couples. Tickets, 598-3638, 385-5384.

## 15 COMING EVENTS AND MEETINGS

CHINESE CONSOLIDATED BENEVOLENT BINGO
SAT., DEC. 30, 7:30 P.M.
O.A.P. HALL
1600 GOVERNMENT ST.
DOORS OPEN 6 P.M.
ADMISSION CARDS $1
EXTRA CARDS 25c
6 CARDS $2
4 CARDS CHANGES
2 CALLERS
1 GAME $50
1 GAME $100
PROCEEDS TO CHARITY

ENJOY DANCE MUSIC
on
CFMS-FM Radio
Or
Channel 12 (Victoria cablevision)
from 10 P.M.-1 A.M.
NEW YEARS EVE
DEC. 31
sponsored by
KENT'S LTD.
and ELECTROHOME
742 Fort 383-7104

676 SIDNEY SQUADRON ROYAL Canadian Air Cadets would like to wish 800 Pacific Wing RCAF Association members and loyal Bingo supporters a VERY HAPPY AND PROSPEROUS NEW YEAR. Thank you all for your continued support of Air Cadets. See you again BINGO NIGHT, JANUARY 8th

## 16 CATERING, BANQUET and RECEPTION ROOMS

INQUIRE TODAY ABOUT OUR facilities for banquets, wedding receptions and staff parties. Plaza Restaurant, 1175 Douglas, 382-9631.

## 20 LOST AND FOUND

LOST: PERSONAL PAPERS, and notebooks, Manitoba Funeral Director's license, black brief case and contents from car on Broughton Street (Old Forge). Reward. Victoria Press, Box 558.

LOST: MINIATURE LONG-haired Dachshund, black and brown. Answers to "Bismarck". Children extremely upset. Colquitz area. Reward. 479-1731.

WOULD WHOEVER TOOK MY son's navy nylon Eskimo coat from the Cozy Dance December 8 by mistake please call 385-3690. Small reward.

LOST: LADY'S WRIST WATCH, Between Hampshire and Granite House, Granite St. Reward. 592-3804.

LOST: ABOUT TUESDAY, SHELbourne Plaza area, but may have wandered. Black female Lab cross dog, answers to "Buffy", 478-5960.

LOST: GIRL'S WEDDING RING, Friday night, Dec. 22. Roses' Government St. Liquor store, Woolco area. Reward. 478-5223.

FOUND: YOUNG FEMALE orange Tabby with white legs. Friendly. Niagara Street area. 383-9518.

LOST: WHITE POODLE DOG, vicinity Quadra-Cook-Finlayson, last Friday. Please phone 385-1212.

LOST: GREY TABBY STRIPE neutered male cat, white bib and paws from Lakehill area. Small reward. 388-9543.

LOST: VERY FRIENDLY YOUNG dog, brown and black markings, Cadboro Bay area. Reward. 477-2966.

LOST: WOODWARD'S, EATON'S or vicinity; 3 gold seals on split ring. Sentimental value. Reward. 598-1864.

LOST, LAKE HILL SCHOOL area: 8-month-old Golden Lab, answers to "Butch." 479-4178.

LOST: PUREBRED BOXER PUP, answers to Cassius, vicinity Vic West school. Reward. 384-3169.

LOST: PURE WHITE SAMOYED setter. Male. Please return c-o Carol Timmins. 385-7944.

BLACK MAN'S WALLET WITH ID lost downtown Friday. Reward. 384-9067.

LOST: PRINCE IRISH TERRIER. 3 years old. Rockland area. Brown. 384-6303. Reward.

ANYONE FINDING LADY'S brown wallet, contains valuable papers. Reward. 384-0034.

HAVE YOU LOST YOUR CAT? Homes wanted. CPL. 598-5731.

LOST YOUR PET? HOMES wanted, found. SPCA. 388-6627.

FOUND: BLACK, YOUNG CAT, part Persian, James Bay. 388-7633.

## 21 MALE HELP WANTED

ADVERTISEMENTS IN THIS CLASSIFICATION MUST COMPLY WITH THE BRITISH COLUMBIA HUMAN RIGHTS ACT SEE COLUMN 1

AUTO SALESMAN
Immediate opening in Victoria's most progressive dealership for salesman to sell new and used cars. We sell more vehicles than any dealership in Victoria with a minimum number of salesmen and offer an outstanding commission plan, company car, M.S.A., group insurance and other fringe benefits. If you are prepared to work hard under a minimum of supervision and have an aptitude for selling, your earnings should exceed $12,000 per year.
Qualifications as follows:
—Married
—Good character standing
—Good appearance.
Apply in person to Mr. W. Boothman, Peter Pollen Ford Sales Ltd., 1060 Yates St.

GENTLEMEN!
Let me teach you how you can earn executive income (commission plus bonus) selling Real Estate. Just for fun call me now, you may be pleasantly surprised how easy Real Estate can be with the right teacher. Eric Saffer — Sales Training Manager. Homefinders Wall and Redekop Realty Ltd., 1820 Blanshard. 386-8321.

JUNIOR POSITION FOR TRAINee to learn optical manufacturing, 383-4187.

CONSCIENTIOUS WORKER TO do minor repairs and gardening. Must be bondable. 384-0034.

VANCOUVER SUN HAS A BICYcle paper route available in the downtown area. 386-2794.

DELIVERY MAN, FULL TIME. Apply Paul's Motor Inn, 1900 Douglas, 10 a.m. to 6 p.m.

LADIES TO DRIVE TAXIS. WE will help you get your ticket. Victoria Press, Box 553.

SEE OUR AD UNDER 36 CONtractors. J. A. Woodward Co. Ltd.

TEXAS OIL COMPANY
Wants Man Over 40
For Victoria Area
We need a good man who can make short auto trips. We are willing to pay top earnings.
$15,000 in a Year
Our top men in other parts of Canada draw exceptional earnings. Contact customers around Victoria, B.C., air mail S. C. Dickerson, Pres., Southwestern Petroleum, Box 789, Ft. Worth, Tex.

CAREER OPPORTUNITIES FOR hard workers. Rapidly expanding department store chain requires assistant managers with department store experience and management trainees with a minimum grade 12 education. Successful applicants must be well organized and willing to accept responsibility. Apply Woolco Personnel Department, 2:30-3:30, Tuesday, Thursday and Friday.

DRIVER SALESMAN REQUIRED for home furnishing service. Duties include pick up, delivery, estimate and installation. Mature personable and Hard worker. Appointment supplied but commercial canvassing necessary. Salary plus commission. This is a new service with tremendous potential. Full information to Victoria Press, Box 556.

OPPORTUNITY
We are looking for a potential salesman — not high pressure, but rather an earnest man who will welcome a permanent position. Above average salary with benefits and training will be given to the right man. Reply by letter giving complete information. All replies strictly confidential. Victoria Press Box 530.

LOGGING SUPERINTENDENT required for two side camp. Must supervise yarding, loading, hauling, road construction, and mechanical maintenace. Located ½ hour flying time from Vancouver. Crew will be about 25 men. Salary based on experience. Submit employment record and desired salary. Victoria Press Box 540.

AMERICAN CORP.
We require 4 additional representatives in the Vancouver Island area. Executive and—or sales experience preferred. We are expanding rapidly and have an established clientele on the Island. If you are interested in making $500 per week, call Mr. Arnold at 388-4404.

WANTED: MANAGER FOR local 50-seater restaurant. Knowledge of kitchen and bar necessary. Able to take full responsibility. Good salary to right man. Write for appointment to Victoria Press, Box 547. All replies confidential.

WANTED IMMEDIATELY
Responsible man with 2-3 years credit finance experience. A solid future with long range security. A salary commensurate with qualifications. And unlimited promotional possibilities. 384-9365.

THE BAY
We have an opening for an experienced Men's Tailor. Responsibilities to include Supervision of our work rooms. Please apply in person to The Personnel Department, 4th Floor, The Bay.

REQUIRE MATURE ADULT TO supervise and assist in (4-12 evening shift in modern service station. Ex-serviceman preferred but not essential. Wages commensurate with experience or potential. 479-3037.

REQUIRE PLUMBER OR APprentice with experience in new construction. Top wages and steady employment to right man. All replies confidential. P.O. 4185 Postal Station A.

GOOD INCOME PLUS REGULAR cash bonus for mature man in Victoria area. Take short auto trips to contact customers. Air mail President, Dept. A1, P.O. Box 70, Station R, Toronto 352, Ontario.

EXPERIENCED SPORTING goods man with management ability and sales experience for full time position. Apply Woolco Personnel Department, 2:30-3:30, Tuesday, Thursday, Friday.

WANTED: CHEF FOR SMALL restaurant. Top salary to right man. For appointment write Victoria Press, Box 547. All replies confidential.

LICENSED AUTOMOTIVE MEchanic for modern service station. Scope and tune-up experience required. Start immediately. P.O. Box 1111, Victoria.

LOCAL OFFICE EQUIPMENT firm requires fully experienced serviceman, good working conditions, benefits. Reply Victoria Press, Box 522.

IF YOU ARE NOT A SALESMAN but would like to be, apply 906 Hillside Avenue. Tuesday 11 a.m.-8 p.m. Thorough training and excellent remuneration.

HAIRDRESSER (DOWNTOWN), experienced only. $100 weekly minimum, permanent full-time. Telephone 383-6015. Annas Taylor Salon (evenings) 598-1849.

EXPERIENCED FIBREGLASS man for contract work. Unlimited work for right man. References required. Start immediately. 478-3502 or 478-7233.

TREE CLIMBERS WANTED. TOP wages and benefits. Please state age, experience and phone no. to Victoria Press, Box 542.

SHIPWRIGHT, SEMI-RETIRED or retired, to do work at own speed, at below decks on fishboat. Phone 7-8 evenings 479-6561.

EXPERIENCED GRILL COOK. Evening shift 11 p.m.-7 a.m. Full-time or part-time. Apply Scott's Restaurant, 650 Yates.

NIGHT CLERK-WATCHMAN FOR midnight to 8 a.m. shift. Some light duties. Want a reliable semi-retired, man. 384-2911 to arrange interview.

WANTED DAIRY MAN. MUST like cattle. Good wages and accommodations. 112-743-9728.

## 25 MALE OR FEMALE HELP WANTED

ADVERTISEMENTS IN THIS CLASSIFICATION MUST COMPLY WITH THE BRITISH COLUMBIA HUMAN RIGHTS ACT SEE COLUMN 1

STEP UP TO A BETTER FUTURE
Do you want financial security and independence? Let me show you how you can earn thousands of dollars selling Real Estate. An interview today could change your entire future. If selected you will be given complete on-the-job training in a program which is considered one of the best in the Real Estate industry. It includes field work, study courses, as well as formal schooling. Through this program men and women without any prior experience have become successful sales people. For further information and an interview call Eric Saffer, recruiting and sales training manager, Homefinders Wall and Redekop Realty Ltd., 1820 Blanshard Street, 386-8321.

CONSUMER TAX INSPECTOR
Department of Finance, Consumer Taxation Branch, Vancouver. By examining taxpayers' records and advising them on matters related to consumer taxation statutes, to enforce the provisions of these statutes and ensure that proper taxes are applied. Requires Secondary School Graduation, and considerable experience in positions requiring comprehensive report writing, general accounting knowledge, especially in industrial and mercantile enterprises; preferably a knowledge of the Consumer Taxation statutes. Obtain applications from CIVIL SERVICE COMMISSION OF BRITISH COLUMBIA, 544 Michigan Street, Victoria, and return by January 10, 1973. COMPETITION NO. 73:30.

APPLICATIONS INVITED FOR position desk clerk, city hotel. Some experience with cash registers desirable but not essential. Apply Victoria Press, Box 560.

EXPERIENCED FULL TIME dishwasher. Apply Longhorn Steakhouse, 4066 Shelbourne.

LICENSED REALTORS
At Douglas Realty it is important that each of our sales staff makes a good living. Our pie is the same size as all others, but with a limited staff we can serve bigger slices. To insure this, we will offer you a commission scale starting at 70% graduating to 90% in easy stages, and still provide all the facilities and support that you would expect from a sincere, experienced management. Let's face it, pay day is only what you take home. Give yourself a raise and phone me now.
J. C. (Jack) WALDRON
Real Estate Manager
Douglas Realty
385-8784

FACTS ON A CAREER IN REAL ESTATE
If you desire a lifetime career rather than just a job, dial 598-1413 (24 hrs.) for tape recorded message on the facts.
JACK MEARS
OAK BAY REALTY LTD.
201-727 Johnson St.

MOTEL MANAGERS
New hotel is interviewing husband and wife team for position of managing year-round operation. Ambitious couple who will share a profit-sharing incentive, must have the potential for business and personnel management. Successful applicants will be provided with suite on premises. Replies to this advertisement must include full self-description and resume of education, experience and salary expected. Victoria Press, Box 528.

REAL ESTATE SALESMEN REQUIRED FOR 1973
New facilities for two or three licensed associates. Retroactive bonus commission contract plus generous advertising allowances and complete office assistance. Start the new year with this established downtown company. Call Jack Betts, 385-2471 anytime.
JOHNSTON and CO. LTD.

OFFICE MANAGER — RECEPTIONIST
Required immediately for growing engineering office. Duties include: Typing letters, specifications, reports; Bookeeping, payroll preparation; Purchasing supplies; filing; reception of clients. Position could be part-time for 3 or 4 mornings per week with occasional extra work. Hourly wage negotiable for self-motivated, articulate candidate. Phone 658-5904.

ARE YOU ABOVE AVERAGE? Can you speak a 2nd language? Interested in management and travel? Be part of international firm in direct sales field? Are you earning less than $1600 per month? Will you spend 2 hours to investigate? Phone 382-5787.

MOTEL REQUIRES PART-TIME relief couple, experienced, references. Victoria Press, Box 559.

## 26 FEMALE HELP WANTED

ADVERTISEMENTS IN THIS CLASSIFICATION MUST COMPLY WITH THE BRITISH COLUMBIA HUMAN RIGHTS ACT SEE COLUMN 1

LADIES
WHY DON'T YOU BECOME A PROFESSIONAL REALTOR
It's a high income field where a woman is in her glory. The demand for real estate services is at a peak, and the opportunities are unlimited . . . Start the real estate course today without interrupting your regular work or home duties. You may be pleasantly surprised how easy real estate can be with the right company. Just for fun call me now, my number is 386-8321, Eric Saffer, Director of personnel, Homefinders—Wall and Redekop Realty Ltd., 1820 Blanshard St., Victoria.

PART-TIME TYPIST, 4 HOURS per day, required to be fast, accurate and familiar with Underwood electric machines for dictaphone transcription work. Reply to Post Office Box 4157, Station A, Victoria.

EXPERIENCED SECRETARY who is self starter, required 4 hours daily, 5-day week. Applying stating age, experience and salary expected with phone number to Victoria Press, Box 551.

EXPERIENCED NURSES' AIDE for large private hospital. This is a permanent part-time 4-hour shift. Hours are 7:30 a.m.-11:30 a.m. Apply in person to the Matron at 3690 Richmond Road.

CLEANING LADY FOR 3 HOURS, Monday and Friday, morning or afternoon, $2 per hour, K-Mart area. References and own transportation required. 477-6371.

WE NEED YOU, DO YOU NEED us? Room and board in exchange for daily housecleaning. Must like children and pets and participated family member, 1 child welcome. Non smoker please. 477-2615.

STUDENT — CHRISTIAN, SINcere in Tolmie-Glasgow area to supervise evenings (part time) while mother works. Will consider live-in. 384-2436, before 3 p.m.

WANTED BABYSITTER, NEAR Oaklands School, to take care of 7-year-old boy after school, 3-5 p.m. Must be non-smoker. Phone 384-6296, after 2 p.m., Dec. 28.

EXPERIENCED FLORAL DEsigner required for full time permanent position. Write stating age, experience and salary required to Victoria Press Box 541.

REQUIRED IMMEDIATELY, full-time teller, experienced preferred. Contact Mr. Churchill, Bank of Commerce, 2241 Oak Bay Avenue.

AVON CALLING
AVON CALLING. Earn cash as a Representative of the world's largest cosmetics company. Call: Mrs. S. Burkinshaw 384-7345.

STENOGRAPHER FOR LEGAL office. Receptionist and general office duties. Shorthand, dictaphone and typing required. Phone 384-0558 for appointment.

EXPERIENCED SEAMSTRESS required for mending and alterations. Must be familiar with industrial sewing machines. Contact Canada Manpower.

EXPERIENCED WAITRESS REquired for 1st class dining room. Apply in person 1010 Fort Street, 2-5 p.m.

CLEANING LADY, FOUR HOURS every Friday. Oak Bay, $2 hour. References required. 598-2700.

LOVING PART-TIME DAY-CARE for 10-month baby, my home, Quadra-Union area. 388-6775.

FATHER WITH 3 YOUNG CHILdren needs housekeeper. Phone 382-0386.

LIGHT HOUSEKEEPING TWICE weekly in exchange for modern suite. Victoria Press, Box 487.

EXPERIENCED NURSES' AIDES wanted, days. Glenwarren Private Hospital. 383-2323.

MATURE EXPERIENCED Waitresses for downtown restaurant. Apply in person 650 Yates.

HAIRDRESSER, FULLY QUALIfied. Fairfield area. 385-8614 or 385-1742.

BABYSITTER, OVER 18 YEARS, split shift. Bay-Quadra area. 388-5985 or 382-0935.

BABYSITTER WANTED IMMEDIately, my home, Cook-Fairfield area. Phone after 5 p.m., 383-8634.

PERSONAL LOAN CLERK REquired by leading trust company. Applicants must be High School Graduates and have minimum 2 years' experience in a bank, trust company or personal loan company. She should have experience in dealing with and interviewing customers. Please reply with full self description and resume of experience to Victoria Press, Box 536.

PERMANENT POSITION FOR 2 graduate nurses. Required immediately in 41 bed acute general hospital. Rotating shift. Salary and working conditions in accordance with contract between the RNABC and Cumberland General Hospital. Apply in writing or in Person to Director of Nursing, Cumberland General Hospital, P.O. Drawer 400, Cumberland, B.C. Phone 386-2211.

WHOLESALE BEAUTY SUPPLY company requires saleslady to call on Beauty Salons in the Greater Victoria area. Good knowledge of hairdressing an asset, car necessary. For interview call Mr. Heather, at Imperial Inn 382-2111 after 5 p.m. Tuesday, Wednesday or Thursday.

STANDARD FURNITURE CO. require an invoice clerk for floor covering department to handle ordering, billing and installation appointments. Experience, accuracy and cordiality are prime requisites. Prefer person over 30. Apply before 10 a.m., Main office.

DOWNTOWN BOUTIQUE
Requires saleslady. Must be intelligent, well dressed and able to sell. Wages commensurate with ability. Reply stating age, qualifications, address and phone number to Victoria Press, Box 533.

MATURE LADY FOR CLEANING and general help in rest home, close to town. 7 a.m.-12 noon. Also mature experienced nurses aide. shift 8-2 p.m. 384-3742.

WANTED: EXPERIENCED waitresses, full time, day and night shift. Apply 649 Johnson Street, 2:30-4:30 p.m. No phone calls.

BANK CLERICAL POSITION, teller-typist, previous experience preferred. Phone for appointment, 382-9202.

CHILD CARE, SATURDAY ONLY, my home Jubilee area. Mature students welcome. Phone 592-7382, 6:30-8:30 p.m.

SMALL PRIVATE HOSPITAL REquires graduate nurse for night duty, 5 nights week. Permanent position. 383-9011.

LEGAL STENOGRAPHER URgently required for real estate conveyancing, reply to Ellington and Stewart, 388-4484.

STAFF VACANCY. RESPONSIble person required in specialized rest home. Phone 658-5070, 10 a.m.-7 p.m.

PLEASANT, MIDDLE-AGED lady as part-time help in business. Room and board and remuneration. Victoria Press, Box 548.

EXPERIENCED WAITRESS wanted. Night shift. Hours 5 to 11. Apply in person, Coffee House, Mayfair Shopping Centre.

PART TIME EXPERIENCED OR willing to learn chambermaid for very compact motel. Reply to Victoria Press, Box 554.

GIRL FRIDAY WITH SOME TYPing, office experience. Victoria Press, Box 428.

HOUSEKEEPER FOR ELDERLY couple. Live out and light duties. Victoria Press, Box 550.

BABYSITTER WANTED: MON. Tues, Thurs, Fri. 1 p.m. to 5:30 p.m. starting January 15, 656-4935.

FREE, MODERN SUITE FOR light apartment cleaning work. 592-7678, 383-8588.

BABYSITTER, LIVE-IN. GOOD wages. Own room. 5-day week. 478-3119.

## 27 TEACHERS WANTED

ADVERTISEMENTS IN THIS CLASSIFICATION MUST COMPLY WITH THE BRITISH COLUMBIA HUMAN RIGHTS ACT SEE COLUMN 1

CORRESPONDENCE INSTRUCTOR
Dept. of Education, Correspondence Branch, Victoria. Under direction, to grade courses of instruction in various subjects from Grades 1 to 8; to write new courses or revise old courses when curriculum or text books change. Requires B.C. Elementary Basic Certificate (E.B.) or equivalent, with two years' teaching experience. $519-$627. Obtain applications from CIVIL SERVICE COMMISSION OF BRITISH COLUMBIA, 544 Michigan Street, Victoria, and return by January 10, 1973. COMPETITION NO. 73:23.

SCHOOL DISTRICT NO. 63 (SAANICH)
Temporary appointment, January 29, 1973 to June 30, 1973. Junior Secondary General Mathematics and Record Keeping. Apply Teacher Application Officer, Box 2010, Sidney, B.C. Not later than January 3, 1973.

LATIN TEACHER REQUIRED, Malvern and Westerham School, 598-5206, 384-2923.

## 29 SITUATIONS WANTED MALE

MAKING REGULAR PHOtographic trips through British Columbia servicing industries. Am an experienced salesman and ex public relations officer with training in forest and mining industry, interested in contacting customers or representing other companies. 477-1221.

YOUNG SALESMAN LOOKING for a good product line to sell to supplement present job which isn't full time. Phone 656-3866 or write to P.O. Box 522, Victoria.

NEED A HOLIDAY FROM BUTchering? Qualified, bondable, references available, also capable girl helptr, Victoria Press, Box 543.

"PAINTER"
Clean tradesman. Big or small jobs. Interiors. 477-2555; 592-9520 anytime.

INTERIOR PAINTING, LIGHT hauling. Work guaranteed. 385-6042 or 656-4383.

CARPENTER, 20 YEARS EXPErience. Repairs, additions, renovations. 477-3758.

CASUAL WORK. PAINTING, carpentry, gutters cleaned, anything. Call Wesley, 384-0912.

HOME INSULATING, REMOdelling, build fences. Reasonable. Estimates. Jim Frenette, 386-7852.

DRIVER AVAILABLE. ABstainer, clear licence. phone George, 385-8950.

CASUAL WORK AND PAINTING. General handyman. 383-8011.

## 30 SITUATIONS WANTED FEMALE

WILL LOOK AFTER CHILDREN, my home, Oakland's area, New Year's Eve. 385-0128.

BABYSITTING, IN MY HOME, any age. 2545 Victor Street, near Haultain.

PRACTICAL NURSE WOULD like to work in private homes. 388-5006.

BABYSIT MY HOME, AGED 2 to 5, Carey-Glanford area. 479-7810.

## 31 SITUATIONS WANTED MALE OR FEMALE

HUSBAND AND WIFE EXPERIenced, bondable. Would like janitorial work. Call Jamie, 478-8080.

## 32 TRADE SCHOOLS

TRAINING FOR JOBS
IBM Ktypunch
Computer Programming
N.C.R. Machine Accounting
For appointment phone McKay Career Training. 384-0912.

## 33 BANDS, MUSICIANS AND ORCHESTRAS

PROFESSIONAL ROCK AND dance band drummer available for New Year's etc. 386-9188.

WEDDINGS . . . SPECIALIZED music by J.G.A., 478-2468.

## 36 BUSINESS SERVICES AND DIRECTORY

**Accounting Service**

ACCOUNTING, INCOME TAX, auditing, and business services. Up to date personalized service to small and large businesses by specialists, all work guaranteed.
SIMKIN ACCOUNTING SERVICE
31A Cadillac Building
386-7074

**Blasting**

INSURED BLASTING. RESIDENtial and commercial. Reasonable rates. 478-1819.

**Bookkeeping**

ACCOUNTING STUDENT WILL handle bookkeeping for your small business, part time. 382-1330.

**Books**

POOR RICHARD'S USED BOOKS
Bought — Sold — Exchanged
923 Fort. 384-4411, 106 W. Burnside

**Bulldozers**

HENSON BULLDOZING LTD.
Loading, hauling, excavating and backfilling. Gravel, top soil and fill. Land clearing and burning. Specializing in subdivision developments. Free estimates. 479-4234 or 479-1685.

## COMMUNITY SERVICES INFORMATION DIRECTORY

| | |
|---|---|
| Adoption, Foster Care, Child Protection, Unmarried Parents: | |
| — Victoria, Oak Bay, Esquimalt, Saanich and Central Saanich | 382-5121 |
| — View Royal, Langford, Colwood, Sooke | 478-5516 |
| — Sidney, North Saanich, Gulf Islands | 656-3941 |
| Alcoholism | 383-0415 |
| Birth Control | 385-3351 |
| Cool Aid | 383-1951 |
| Crisis Line (24 Hours) | 386-6323 |
| Cowichan Crisis Line | 748-8134 |
| Day Care, Family and Marriage Counselling | 382-5121 |
| Emergency numbers, see the inside cover of the Telephone Directory: | |
| Environmental Centre | 388-9832 |
| Family Allowance, Old Age Security and Guaranteed Income Supplement | 388-3631 |
| Financial Assistance (Social Allowance and Supplement to Old Age Security): | |
| — Victoria | 384-0571 |
| — Saanich | 385-4451 |
| — Oak Bay, Esquimalt, Langford, Colwood, Sooke | 478-5516 |
| — Sidney, Central and North Saanich Gulf Islands | 656-3941 |
| Greater Victoria Assoc. for Retarded | 382-4212 |
| Handyman Service to Senior Citizens | 385-3676 |
| Homemaker | 382-5135 |
| Legal Aid — Criminal | 388-5421 |
| Saanich Mental Health Centre | 479-1602 |
| Victoria Mental Health Centre | 387-6311 |
| Public Health (Pre-Natal, Well Baby, Immunization and V.D. Clinics; School Health Services; Sanitation Services): | |
| — Victoria, Esquimalt | 384-0571 |
| — Saanich, View Royal | 386-3251 |
| — Oak Bay | 598-3311 |
| — Langford, Colwood, Metchosin | 478-1757 |
| — Sidney | 656-1188 |
| — Sooke | 642-3122 |
| — Ganges | 537-5424 |
| School Districts | |
| Community Information Officer | 592-1211 |
| No. 61 — Oak Bay, Esquimalt, Saanich, City of Victoria | 592-1211 |
| No. 62 — Langford, Colwood, Metchosin, Port Renfrew | 478-1781 |
| No. 63 — Rural Saanich, Central Saanich, North Saanich, Sidney | 656-1111 |
| Services for the Elderly | 388-4268 |
| Information on Community Health, Welfare, Recreational, Educational and Cultural Services | 383-3133 |
| Volunteer Bureau | 383-4424 |

Published Daily as a Public Service

*Classified*—Victoria's Largest Proven Market Place—Where Your Articles Sell Faster! Cost Less to Sell—386-2121

BUREAU OF USELESS INFORMATION: Friday's answer — The neat Orson Welles suspense movie The Third Man was set in Vienna with Joseph Cotten and Alida Valli providing the love interest. Anton Karas played the famous zither music and Harry Lime, played by the villainous Welles, black-marketed penicillin. And died in the sewers.

● Today's question—Can anyone argue the story of the year in B.C. was the provincial election? What date did it occur? And if you're so smart, give the party standings both before and after the vote. Answers Wednesday.

## Saturday Hi

● C-7:00 a.m.—The lying-i son—2, 6.
● C-7:00 p.m.—Final showi kovsky's Sleeping Beauty with F Tennant and Canada's National I
C-8:00—ABC reviews the new
C-8:00—Miami's Orange Bow
C-8:00—All in the Family: again—7.
C-9:00—Playhouse New York

## Saturday

C-10:00 a.m.—Sun Bowl foot Texas Tech. Youngsters are wa ing choices have been moved to schedules for details—7, 12.
C-12:00—Pro bowling is back —5.
C-1:00 p.m.—Sports in 1972, v
C-1:00—Gator Bowl football,
C-1:00—The Shrine college all
C-4:30—CTV Wide World of
C-4:30—Astro-Bluebonnet Bo Tennessee—11.
C-5:00—NHL hockey, New couver—2, 6.
C-9:00—The CBC shows the y

## Saturday

C-10:00 a.m.—Black Knight don't). It'll be a black night turkey—13.
● 11:45—Born Yesterday blonde comedy), Judy Holliday, liam Holden. Great—13.
● 4:00—Strangers on a Tra cock), Robert Walker, Farley G carousel—5.
4:00—Rawhide Years (dre Plus Arthur Kennedy, William Raquel couldn't save this dog—1
C-5:00—The Sad Horse (1959 Ladd, Chill Wills. Not bad—4.
C-6:30—The Raiders (humdr Keith. Skip it—7.
C-7:30—Hotel Paradiso (196 Guinness, Gina Lollobrigida. S farce, but just a farce—12.
C-7:30—Meet Me at the Fai musical). Meet me at any other
C-8:30—Topkapi (amusing, Peter Ustinov, Melina Mercouri, Try it—6.
C-9:00—Mouse on the Moo comedy), Margaret Rutherfor Moody. I wonder, when the Apo tographed up there, did anybody
C-9:00—Caprice (1967 Doris
9:00—Kiss of Death (hig Richard Widmark, Victor Matu Malden. Corny but fun—11.
C-11:00—Hook, Line and Sink
11:00—Carbine Williams (so- James Stewart. If a carbine is sonovagun.
11:00—The Man Who Turn Jory horror, not much). I'll be Hudson—13.
C-11:15—Anything Goes ( Bing Crosby, Mitzi Gaynor, Don Any movie made today with a Am Curious Rainbow—5.
C-11:20—Caprice (see 9:00)
C-11:30—The Other Man ( suspense), Roy Thinnes, Joan much plot but well acted—8.
C-11:45—The Girl Can't H Mansfield). Here it is six days still getting turkeys—4.
12:05 a.m.—Come to the St sentimental story), Loretta Celeste Holm—2.
● 12:20—Nightmare Alley drama). By all odds the best the best circus film—13.

## Saturday

● 2:00 p.m.—The Metoper Gabriella Tucci, Nicolai Gedd (690).
7:00—Symphony Hall: The Canadian Children's Opera Cho
11:00—The Bush and the Sa hangovers—CBU.
● —Recommended; C—Colo

36 BUSINESS SERVICES AND DIRECTORY

**Carpenters**

RENOVATION CONSULTANTS
For the erection or repair of a single wall to the complete remodelling of your home. Free estimates and financing. 592-7122.

EXPERT CARPENTRY WORK at reasonable prices. Additions, alterations, fences and cabinet work. Phone Dave 385-2306 or 385-4921.

D. A. SMITH
Remodelling, renovations or general repairs. Free estimates. 386-8002.

G. C. LUNEY
Alterations, repairs, additions, Estimates 477-2470 after 6

RENOVATIONS, ADDITIONS, framing, finishing, cabinets. By hour or contract. 478-6267.

FROM BASEMENT TO ATTIC, one call does it all. Howard, 385-2943.

QUALITY WORK AT REASONable rates. Additions, renovations Estimates, plans. Glover, 656-3745

SMALL JOBS MY SPECIALTY Howie 478-4705, 478-2633

6-2121

27 TEACHERS WANTED

SCHOOL DISTRICT NO. 63 (SAANICH)

Temporary appointment, January 29, 1973 to June 30, 1973. Junior Secondary General Mathematics and Record Keeping. Apply Teacher Application Officer, Box 2010, Sidney, B.C. Not later than January 3, 1973.

LATIN TEACHER REQUIRED, Malvern and Westerham School, 598-5206, 384-2923.

29 SITUATIONS WANTED MALE

MAKING REGULAR PHOtographic trips through British Columbia servicing industries. Am an experienced salesman and ex public relations officer with training in forest and mining industry, interested in contacting customers or representing other companies. 477-1221.

YOUNG SALESMAN LOOKING for a good product line to sell to supplement present job which isn't full time. Phone 656-3866 or write to P.O. Box 522, Victoria.

NEED A HOLIDAY FROM BUTchering? Qualified, bondable, references available, also capable girl helptr. Victoria Press, Box 543.

"PAINTER" Clean tradesman. Big or small jobs. Interiors. 477-2555; 592-9520 anytime.

INTERIOR PAINTING, LIGHT hauling. Work guaranteed. 385-6042 or 656-4383.

CARPENTER, 20 YEARS EXPErience. Repairs, additions, renovations. 477-3758.

CASUAL WORK. PAINTING, carpentry, gutters cleaned, anything. Call Wesley, 384-0912.

HOME INSULATING, REMOdelling, build fences. Reasonable. Estimates. Jim Frenette, 386-7852.

DRIVER AVAILABLE. ABstainer, clear licence. phone George, 385-8950.

CASUAL WORK AND PAINTING. General handyman. 383-8011.

30 SITUATIONS WANTED FEMALE

WILL LOOK AFTER CHILDREN, my home, Oakland's area, New Year's Eve. 385-0128.

BABYSITTING, IN MY HOME, any age. 2545 Victor Street, near Haultain.

PRACTICAL NURSE WOULD like to work in private homes. 388-5006.

BABYSIT MY HOME. AGED 2 to 5, Carey-Glanford area. 479-7810.

31 SITUATIONS WANTED MALE OR FEMALE

HUSBAND AND WIFE EXPERIenced, bondable. Would like janitorial work. Call Jamie, 478-8080.

32 TRADE SCHOOLS

TRAINING FOR JOBS IBM Ktypunch Computer Programming N.C.R. Machine Accounting For appointment phone McKay Career Training. 384-0912.

33 BANDS, MUSICIANS AND ORCHESTRAS

PROFESSIONAL ROCK AND dance band drummer available for New Year's etc. 386-9188.

WEDDINGS ... SPECIALIZED music by J.G.A., 478-2468.

36 BUSINESS SERVICES AND DIRECTORY

Accounting Service

ACCOUNTING, INCOME TAX, auditing, and business services. Up to date personalized service to small and large businesses by specialists, all work guaranteed. SIMKIN ACCOUNTING SERVICE 31A Cadillac Building 386-7074

Blasting

INSURED BLASTING. RESIDENtial and commercial. Reasonable rates. 478-1819.

Bookkeeping

ACCOUNTING STUDENT WILL handle bookkeeping for your small business, part time. 382-1330.

Books

POOR RICHARD'S USED BOOKS Bought — Sold — Exchanged 923 Fort. 384-4411, 106 W. Burnside

Bulldozers

HENSON BULLDOZING LTD. Loading, hauling, excavating and backfilling. Gravel, top soil and fill. Land clearing and burning. Specializing in subdivision developments. Free estimates. 479-4234 or 479-1685.

TY SERVICES
ON DIRECTORY

hild Protection.

Esquimalt, Saanich
ch ........ 382-5121
ord, Colwood, Sooke 478-5516
nich, Gulf Islands 656-3941
........ 383-0415
........ 385-3351
........ 383-1951
........ 386-6323
........ 748-8134
Marriage Counselling 382-5121
e the inside cover of
tory:
........ 388-9832
Age Security and
Supplement ........ 388-3631
ocial Allowance and
Age Security):
........ 384-0571
........ 385-4451
halt, Langford, Col-
........ 478-5516
and North Saanich
........ 656-3941
for Retarded ........ 382-4212
Senior Citizens ........ 385-3676
........ 382-5135
........ 388-5421
Centre ........ 479-1602
Centre ........ 387-6311
al, Well Baby, Im-
. Clinics; School
nitation Services):
alt ........ 384-0571
oyal ........ 386-3251
........ 598-3311
d, Metchosin ........ 478-1757
........ 656-1188
........ 642-3122
........ 537-5424
ation Officer ........ 592-1211
uimalt, Saanich,
........ 592-1211
wood, Metchosin,
........ 478-1781
, Central Saanich,
ney ........ 656-1111
........ 388-4268
nity Health, Welfare,
ational and Cultural
........ 383-3133
........ 383-4424

y as a Public Service

1–386-2121

# Bruce Lowther

**BUREAU OF USELESS INFORMATION**: Friday's answer — The neat Orson Welles suspense movie The Third Man was set in Vienna with Joseph Cotten and Alida Valli providing the love interest. Anton Karas played the famous zither music and Harry Lime, played by the villainous Welles, black-marketed penicillin. And died in the sewers.

● Today's question—Can anyone argue the story of the year in B.C. was the provincial election? What date did it occur? And if you're so smart, give the party standings both before and after the vote. Answers Wednesday.

**9 p.m.**
**3 The Honest John Used Car Hour (41 min.)**

## Saturday Highlights

● C-7:00 a.m.—The lying-in-state for Lester Pearson—2, 6.

● C-7:00 p.m.—Final showing this season of Tchaikovsky's Sleeping Beauty with Rudolf Nureyev, Veronica Tennant and Canada's National Ballet—9.

C-8:00—ABC reviews the news of 1972—4.

C-8:00—Miami's Orange Bowl parade—5.

C-8:00—All in the Family: Gloria poses in the nude again—7.

C-9:00—Playhouse New York visits New York—9.

## Saturday Sport

C-10:00 a.m.—Sun Bowl football, North Carolina vs. Texas Tech. Youngsters are warned their Saturday morning choices have been moved to the afternoon; check the schedules for details—7, 12.

C-12:00—Pro bowling is back with the Hawaiian open—5.

C-1:00 p.m.—Sports in 1972, via the CBC—2, 6.

C-1:00—Gator Bowl football, Colorado vs. Auburn—4.

C-1:00—The Shrine college all-stars game—11.

C-4:30—CTV Wide World of Sports: sports in 1972—8.

C-4:30—Astro-Bluebonnet Bowl, Louisiana State vs. Tennessee—11.

C-5:00—NHL hockey, New York Islanders at Vancouver—2, 6.

C-9:00—The CBC shows the year in B.C. sports—2.

## Saturday Movies

C-10:00 a.m.—Black Knight (1954 Alan Ladd derring-don't). It'll be a black night before I recommend this turkey—13.

● 11:45—Born Yesterday (delicious 1951 dumb-blonde comedy), Judy Holliday, Broderick Crawford, William Holden. Great—13.

● 4:00—Strangers on a Train (first-rate 1951 Hitchcock), Robert Walker, Farley Granger and that glorious carousel—5.

4:00—Rawhide Years (dreadful 1956 Tony Curtis). Plus Arthur Kennedy, William Demarest, but a nude Raquel couldn't save this dog—13.

C-5:00—The Sad Horse (1959 boy's adventure), David Ladd, Chill Wills. Not bad—4.

C-6:30—The Raiders (humdrum 1964 western), Brian Keith. Skip it—7.

C-7:30—Hotel Paradiso (1966 romanticomedy), Alec Guinness, Gina Lollobrigida. Supposed to be a madcap farce, but just a farce—12.

C-7:30—Meet Me at the Fair (dumb 1953 Dan Dailey musical). Meet me at any other channel—13.

C-8:30—Topkapi (amusing, often exciting 1964 caper), Peter Ustinov, Melina Mercouri, Max Schell, many more. Try it—6.

C-9:00—Mouse on the Moon (fairish 1963 fantasy-comedy), Margaret Rutherford, Terry-Thomas, Ron Moody. I wonder, when the Apollo guys were being photographed up there, did anybody say cheese?—5.

C-9:00—Caprice (1967 Doris Day stuff)—8.

9:00—Kiss of Death (high-camp 1947 gangsters), Richard Widmark, Victor Mature, Brian Donlevy, Karl Malden. Corny but fun—11.

C-11:00—Hook, Line and Sinker (1969 Jerry Lewis)—7.

11:00—Carbine Williams (so-so 1953 riflemaker story), James Stewart. If a carbine is a gun, is a carbuncle a sonovagun.

11:00—The Man Who Turned to Stone (1957 Victor Jory horror, not much). I'll bet they named him Rock Hudson—13.

C-11:15—Anything Goes (enjoyable 1956 musical), Bing Crosby, Mitzi Gaynor, Donald O'Connor, Jeanmaire. Any movie made today with a title like that would be I Am Curious Rainbow—5.

C-11:20—Caprice (see 9:00)—6.

C-11:30—The Other Man (fairly good 1970 romantic suspense), Roy Thinnes, Joan Hackett, Arthur Hill. Not much plot but well acted—8.

C-11:45—The Girl Can't Help It (stupid 1956 Jayne Mansfield). Here it is six days after Christmas and we're still getting turkeys—4.

12:05 a.m.—Come to the Stable (bearable 1949 nuns' sentimental story), Loretta Young, Elsa Lanchester, Celeste Holm—2.

● 12:20—Nightmare Alley (excellent 1947 circus drama). By all odds the best Tyrone Power movie and the best circus film—13.

## Saturday Radio

● 2:00 p.m.—The Metopera is Gounod's Faust with Gabriella Tucci, Nicolai Gedda and Cesare Siepi—CBU (690).

7:00—Symphony Hall: The Toronto orchestra and the Canadian Children's Opera Chorus—CBU.

11:00—The Bush and the Salon: an unusual recipe for hangovers—CBU.

●—Recommended; C—Color.



# Program Schedules for Saturday

Programs subject to last minute changes by stations concerned.

| CBUT 2 | KOMO 4 | KING 5 | CHEK 6 | KIRO 7 | Time | CHAN 8 | KCTS 9 | KTNT 11 | KVOS 12 | KTVW 13 |
|---|---|---|---|---|---|---|---|---|---|---|
| | The Osmonds | Jetsons | Topic | Bugs Bunny | 8:00 | Topic | | | Bugs Bunny | |
| | Superstar Movie | Pink Panther | Edith Serel | J. P. Patches | 8:30 | Edith Serel | | | Sabrina | |
| French Program | Superstar Movie | Underdog | Uncle Bobby | Chan Clan | 9:00 | Uncle Bobby | | | Chan Clan | Contact |
| French Program | Brady Kids | Barkleys | Uncle Bobby | Fat Albert | 9:30 | Uncle Bobby | | | Fat Albert | Contact |
| French Program | Bewitched | Sealab 2020 | Pete's Place | Sun Bowl | 10:00 | Pete's Olace | | | Sun Bowl | Movie |
| French Program | Kid Power | Runaround | Waterville Gang | Sun Bowl | 10:30 | Waterville Gang | | News (10:45) | Sun Bowl | Movie |
| French Program | Funky Phantom | 80 Days | Wrestling | Sun Bowl | 11:00 | Puppet People | | Across Fence | Sun Bowl | Movie |
| French Program | Lidsville | Talk with Giant | Wrestling | Sun Bowl | 11:30 | Story Theatre | | Farm, City | Sun Bowl | Movie |
| Youth Cinema | Monkees | Hawaii Bowling | Youth Cinema | Sun Bowl | 12:00 | Musical Friends | | NFL Game | Sun Bowl | Movie |
| Youth Cinema | Amer. Bandstand | Hawaii Bowling | Youth Cinema | Sun Bowl | 12:30 | Musical Friends | | Film | Sun Bowl | Movie |
| Sports Year | Gator Bowl | Hawaii Bowling | Sports Year | Scooby Doo | 1:00 | Mr. Chips | | Shrine Game | Scooby Doo | Movie |
| Sports Year | Gator Bowl | McHale's Navy | Sports Year | Scooby Doo | 1:30 | Star Trek | | Shrine Game | Scooby Doo | Movie |
| Sports Year | Gator Bowl | Road to Danger | Sports Year | Josie, Pussycats | 2:00 | Star Trek | | Shrine Game | Jonny Quest | Community |
| Sports Year | Gator Bowl | Comm. Workshop | Sports Year | Flintstones | 2:30 | Please Sir | | Shrine Game | Page 12 | Community |
| CBC Curling | Gator Bowl | Flipper | CBC Curling | Flintstones | 3:00 | Doctor in House | | Shrine Game | Outlook | Ski Scene |
| CBC Curling | Gator Bowl | Death Valley | CBC Curling | Archie | 3:30 | Under Attack | | Shrine Game | Garner Ted | Country Jamboree |
| Bugs, Runner | Sportsman | Movie | Bugs, Runner | Sabrina | 4:00 | Under Attack | Sesame Street | Adventure | Cartoons | Movie |
| Bugs, Runner | Ski Northwest | Movie | Bugs, Runner | Wagon Train | 4:30 | World of Sports | Sesame Street | Astro Bowl | Cartoons | Movie |
| Hockey | Movie | Movie | Hockey | Wagon Train | 5:00 | World of Sports | Mister Rogers | Astro Bowl | Anna and King | Movie |
| Hockey | Movie | Movie | Hockey | News | 5:30 | World of Sports | Electric Company | Astro Bowl | Sandy Duncan | Movie |
| Hockey | Movie | News | Hockey | News | 6:00 | Wrestling | Zoom | Astro Bowl | News | Name of Game |
| Hockey | News | News | Hockey | Movie | 6:30 | Wrestling | Thirty Minutes | Astro Bowl | Dick Van Dyke | Name of Game |
| Hockey | Lawrence Welk | Kreskin | Hockey | Movie | 7:00 | Bridget, Bernie | Special of Week | Astro Bowl | You Asked for It | Name of Game |
| Country Time | Lawrence Welk | Let's Make Deal | Country Time | Movie | 7:30 | Police Surgeon | Special of Week | Astro Bowl | Movie | Movie |
| Replay | News Review | Orange Parade | Temps. Rising | All in the Family | 8:00 | Hawaii 5-0 | Special of Week | Adventurer | Movie | Movie |
| Update | News Review | Orange Parade | Movie | Bridget, Bernie | 8:30 | Hawaii 5-0 | Book Beat | Protectors | Movie | Movie |
| B.C. Sports | Frisco Streets | Movie | Movie | Mary Tyler Moore | 9:00 | Movie | Playhouse NY | Movie | Movie | Movie |
| B.C. Sports | Frisco Streets | Movie | Movie | Bob Newhart | 9:30 | Movie | Playhouse NY | Movie | Mayberry | Henry Mancini |
| Ice Palace | Sixth Sense | Movie | Movie | Carol Burnett | 10:00 | Movie | Playhouse NY | Movie | Mission Imposs. | Rollin' |
| Ice Palace | Sixth Sense | Movie | Movie | Carol Burnett | 10:30 | Movie | | Movie | Mission Imposs. | Golddiggers |
| News | News | News; Movie | News; Movie | Movie | 11:00 | News | | Roller Derby | Movie | Movie |
| Comedy Bag | News; Movie | Movie | Movie | Movie | 11:30 | Movie | | Roller Derby | Movie | Movie |
| Movie | Movie | Movie | Movie | Movie | 12:00 | Movie | | News | Movie | Movie |
| Movie | Movie | Movie | Movie | Movie | 12:30 | Movie | | | Movie | Movie |

36 BUSINESS SERVICES AND DIRECTORY

Carpet Cleaning

NEW WAY RUG AND UPHOLstery cleaner. Dry foam method. 385-7479.

Cement

CLEAN-UP AND SMALL CEment jobs. Reasonable rates. Reliable service. Call Al or Larry, 384-0349, 386-1291.

WEST COAST CEMENT Floors, carports, sidewalks Cement sawing 388-6960

GERDA CEMENT FINISHING. basements, sidewalks, retaining walls, etc.: 479-4756.

DRAINS — CEMENT — SEWERS 384-8306 Frank Politano 383-3495

Cleanup Services

LET ME CLEAN YOUR YARD, basement, garage and attic for the usable articles or bottles or anything you wish to pay me with. I also do excellent gardening, landscaping, tree and hedge trimming. Car removal, general house maintenance, Moving, Gutter work. Also will buy any article of use. Call "Ollie," 385-1661.

NO CHARGE AND UP Two young responsible men have large truck. Basement, attics, composts, etc. Very reasonable Bob's. 386-2451 anytime.

A-1 CLEAN-UP SERVICE General cleaning inside and out. Hauling. Building and all repairs. Trees pruned. Satisfaction guaranteed. 382-0438.

SERVEWELL SERVICES DROP-A-BOX You fill it, or 1-ton or 3-ton truck. Rick O'Dell, 384-6111, 479-2858.

A. G. PERSONAL CLEAN UP All rubbish and Christmas trees hauled away. Reasonable. 388-5717 anytime. 479-4067, after 6.

MAN WITH 2-TON TRUCK WILL do clean up of basements and property. Also pickup and delivery. 384-9745.

LOADED WITH CHRISTMAS Rubbish? Call us. Also, backyards and compost cleaning. Fast, inexpensive. 386-0322.

PROMPT AND EFFICIENT. Cleaning yards, hauling debris. Call Larry, 388-6373; after 5, 382-4627.

MAN WITH SMALL PICKUP available now for any type of odd jobs. You only pay what you think the job is worth. 478-7413 anytime.

IMMEIDATE CLEAN-UP SERvice. Large truck. Reasonable. 384-1755, 386-7225.

EXPERIENCED HANDYMAN available, no job too small, reasonable. 382-8010.

MAN WITH PICKUP. SMALL clean-ups, anytime. 478-7908.

CHRISTMAS TREE PICKUP SERvice. General cleanup. 384-9745.

Contractors

SIMPSONS-SEARS CITATION KITCHEN CABINETS
Let our planning and design experts plan your "Dream Kitchen" Superbly crafted cabinets in luxurious hardwood finishes. Phone for free no-obligation estimate. When you remodel rely on the experts at SIMPSONS-SEARS 388-9111

FEATURE KITCHEN AND Home Improvement Centre 2610 DOUGLAS ST. PHONE 385-4921 KITCHEN AND REMODELING EXPERTS

WANTED MAN CAPABLE OF doing or arranging and being responsible for all major sub contractors on total sub contract basis from general contractor. Financial assistance available if required. J. A. Woodward and Co. Ltd. 382-5138.

DAVID TAYLOR CONSTRUCTION 384-2565
A completely specialized service. — New construction — remodelling highly experienced in draughting and design. Victoria-Gulf Islands.

WHEATON CONSTRUCTION LTD. Design, Build and Renovate 382-2159

W. CAMPBELL LTD. General Contractors Building Consultants 479-3904

FRAMING, RENOVATIONS, ADditions, kitchens and repairs. Phone Alright Builders. 479-1160.

FARMER CONSTRUCTION Design — Renovations 388-5121

RENOVATION CONSULTANTS Design-remodelling-co-ordination 592-7122

WIRING, PLUMBING, CARpentry. 477-6568.

FRAMING, FINISHING, ALTERations, kitchen cabinets. 388-5639.

Dressmaking

DUE TO ILLNESS CLOSING Ann's dressmaking after January 15th. Articles not picked up will be disposed of. 386-9466.

HATE TO SEW? ANNA LISA'S Dressmaking for fashion and fit. 386-0322.

ANN'S DRESSMAKING. SPECIAlizing in alterations, hems. $1.50 up. 386-9466.

BRIDAL RENTALS, COSTUMES, formals, dressmaking. 28 Burnside W. 385-1542 Fashion Craft Shop.

Drywall

PACIFIC DRYWALL CO. PHONE 383-7820 anytime.

Electrical Contractors

J and H ELECTRIC Rewiring, electric heating, appliance connection. 17 years experience. Free estimates. 479-3222

RESIDENTIAL REWIRING Electric heating, appliances installed. Hydro financing. BUCKLE ELECTRIC 479-3941 385-8082

McCOY ELECTRIC New and Older Homes Rewiring Expert—Electric Heating 386-0822 or 477-6715 Eves.

OLDER HOMES REWIRED—NO down payment. We finance through B.C. Hydro Plan. EDDY'S ELECTRIC — 385-7666

36 BUSINESS SERVICES AND DIRECTORY

Fencing

CHAIN LINK FENCING — Free Estimates — SIMPSONS-SEARS 388-9111

CHAIN LINK FENCING D.D.P. ENTERPRISES—385-1512

PACIFIC FENCING, 592-4161 Screen block—Chain link—Wood

Flooring and Sanding

JIM DUNCAN Floor sanding and refinishing, exp. 386-1509 anytime.

Furniture Refinishing

BEDROOM-DINING ROOM suites. Pianos. 383-5521, Alpha Finishers Ltd., Eves., 385-3519.

Gardening

LICENSED GARDENER Clean-up, pruning, etc. Gardening by contract G. BARTA 479-3900

CLEAN UP YOUR GARDEN FOR spring. Fruit trees, hedges, shrubs. Phone Keith 382-6466.

FRANK'S GENERAL GARDEN ing and pruning, 477-6661

Gutter Cleaning and Repairs

GUTTERING Use our 20-year guaranteed white aluminum guttering. SIMPSONS-SEARS 388-9111

— SKYLINE Seamless Metal Gutters in Aluminum 5' continuous gutters Free estimates 382-8807

GUTTERS, ROOFING AND CHIMney service. G. W. Central Home Service. 382-0511.

Landscaping

BARKER LANDSCAPING Lawn and shrub specialists. Professional stone masonry for walls, steps, patios, fireplaces, etc. Free estimates. Terms. 382-8323.

SALEM GROWERS LTD. 652-2973 652-3318

Masonry

PROFESSIONAL GUARANTEED general masonry work. Rock facing, retaining walls, bricks, blocks 384-9565.

SANTOS MASONRY, 21 YEARS experience, fireplaces, blocks, rock, slate, tile, reasonable, 386-0234.

FIREPLACES AND REPAIRS, tile, slate, marble, brick and stone work. Sickes Masonry, 479-7348.

STONE MASON. J. CRAVEIRO. 386-9195.

BENITO BROS. MASONRY AND stone work. Reasonable. 477-4434.

FIREPLACES, CHIMNEYS AND repairs. Ron Henson, 478-1557.

Moving

R and M MOVERS Local moving and delivery. Low rates. 386-2397.

MOVINGS. ODDS AND ENDS. Clean-ups. Reasonable rates. 479-4603, anytime.

Painters and Decorators

CLARK AND PATTISON PAINTING CONTRACTORS LTD.
Brush or spray. Paperhangers Texture and vinyl work. Will do all or part of any job. Paint store. BAPCO, GENERAL and PRATT AND LAMBERT paints, an rentals of all painters' equipment. Terms if desired. Phone 384-0443. 760 Bay St.

ISLAND DECORATORS
Painters Paperhangers
Spray Painters
Plaster Repairs
Convenient Time Payments
383-3959 Eves. 382-1479

BROTHERS PAINTING AND DECORATING Free appraisals, color consultant. All types of painting. All types of repairs. Commercial, farm, residential. Lowest rates. Terms. Work guaranteed. 383-8112.

RENOVATION CONSULTANTS Experienced decorators who will advise and co-ordinate all your interior and exterior painting. Free estimates and financing available. 592-7122.

TED HILL-TOUT A complete decorating service, interior and exterior — spray or brush — papering — store — terms. For careful work at reasonable prices, please call 598-4012.

WEBB AND SON 384-6827 — Paperhanging, painting quick, clean, reliable. First-class workmanship. 30 years' experience Victoria. Terms if desired.

PAINTING AND DECORATING Reasonable rates. Satisfaction guaranteed. Terms. 382-7885, 479-2473.

SCANDINAVIAN Painters and Decorators. 382-0713

PAPER HANGING, PAINTING. Tommy Harker. 383-3474

Plasterers

FRED BLANCHARD AND SONS Plaster, stucco, drywall Repairs our speciality 656-3638 656-4556

STUCCO, DRYWALL AND IMITAtion granite stone. Commercial and residential. Stan Olson, 383-0897 after 5 p.m.

COLEMAN PLASTERING LTD Quality work, keen prices. Free estimates for stuccoing your older house. Ph 598-3433.

PLASTER AND STUCCO REPAIRS. Free estimates. Phone 598-5305 anytime.

STUCCOING, PLASTERING Alterations. Reasonable. 479-4779

Plumbing and Heating

S. H. BROWN Repairs—Remodelling—New Work 479-5641 4051 Wilkinson

Roofing and Siding

SIMPSONS-SEARS ASPHALT SHINGLES Supplied — Installed
Ask about our exclusive heavy duty 250-lb. Super lock.
SIMPSONS-SEARS For Free Estimate Call 388-9111, Local 264

36 BUSINESS SERVICES and DIRECTORY

Roofing and Siding

PARKER JOHNSTON LTD. 1314 BROAD STREET, 382-9181 "Roofing Victoria Since 1935"

Tree Service

DUTCH LANDSCAPERS Complete tree service. Pruning fruit trees, trimming evergreens Free estimates. 30 years' experience. 479-7474, 385-8566.

MT. VIEW TREE SERVICE Everything in trees. Insured 479-3873 or dial Operator for mobile telephone 2M10 or 2M34.

VICTORIA TREE SERVICE. Danger trees, pruning hedges, shrubs. Free estimates, insured. 382-6466.

THETIS HEIGHTS TREE SERvice. Topping and falling. Free estimates. 478-2318.

EXPERIENCED MAN WITH chain saw for hire. Ken, 652-1740.

Upholstery

DANISH UPHOLSTERY Estimates — Delivery — Pickups FREE Phone 652-1591 Anytime

38 TRAVEL

A. B. C. ADVANCE BOOKING CHARTER with WARDAIR CANADA LTD. All new fare structure plus the full schedule of daily East or Westbound flights Via Boeing 707 and 747 jets.

Non stop 1st class return flights to London, Amsterdam, Frankfurt and Copenhagen. Commencing April 2, 1973. $249

FOUR SEASONS TRAVEL LTD. For 7 years representing Wardair exclusively. 384-7108 212-620 View St.

WARDAIR 1973 CHARTERS PHONE 386-2485 Charter Flight Consultants

ADVANCE BOOKING CHARTERS to Britain for Easter CHARTERS also available to Hawaii, Mexico and the Bahamas from $295 LEISURETIME TOURS 430-1070 DOUGLAS 385-9725

EASTER CHARTER FLIGHT list to Europe and Hawaii. BUDGET TRAVEL LTD. 641 JOHNSON 384-7121

39 PERSONALS

THELMA DANBROOK AND staff of Sarah Coventry with all their customers and friends a Happy New Year. For continuing service please phone 382-0925.

YOUNG MAN HAS HOUSE HE wishes to share with open-minded young female. Companionship. Phone 384-6473 after 6 p.m.

BIRTH CONTROL CLINIC 1947 Cook St. Tuesday, 7:30-9:30 p.m. Appointments, 385-3351

LONELY LADY WOULD LIKE TO meet slim, honest gentleman 33-26. around 5'8". for companionship. Victoria Press, Box 549.

ALCOHOLICS ANONYMOUS If you have a drinking problem and want to quit, phone 383-0415.

PREGNANT AND DISTRESSED? Birthright can help you. 384-1431.

DON, VICTORIA 68302. — RE: Victoria Press, Box 504.

40 BUSINESS PERSONALS

PROFESSOR CARMAN, ESP ASTologist, will help you solve any problems you have. Have several types of readings available: Car mind and spiritual. Also available for private party and social gatherings. 840 Craigflower, Apt. 11. 385-4078.

MADAME KIM READER AND ADVISER. Card reading. Teacup reading. All readings are private and confidential. Phone for appointment, 383-3529.

VISITING VICTORIA? TRY A Waterbed at The Friendship Inn, 39 Gorge East. For reservations, 386-8335.

SEWING MACHINE PROBLEMS? Expert professional service. Any make, anytime. Free estimates. Mr. Rogers, 477-8126.

RESOLVE TO GET RID OF UNwanted hair. Start now. Ring Electrolysis Centre, 382-1322.

TAROT CARD READING Please leave number with answering service. 592-4112.

BEAUTIFUL INDOOR POOL AND sauna, open to public, restricted basis. Queen Victoria Inn, 386-2812

HOW TO QUIT SMOKING? SMOKE WATCHERS. 383-6914

VICTORIA HYPNOSIS CENTRE LTD., Ste. 101-645 Fort St. 388-9722.

42 EDUCATION

TUTORING — PROFESSIONAL help by experienced teacher. French, Math, new and old method. 598-2331.

HIGH SCHOOL AT HOME. CANAda's Leading School. Free booklet, National College, 444 Robson St., Vancouver 3, B.C. 688-4913.

MALVERN AND WESTERHAM residential and day school, grades 5-12. Small classes, individual attention. 598-5206 or 384-2923.

60 FUEL

CHOICE DRY FIREPLACE wood, mixed fir, oak, bark and some maple, $25 delivered. 479-4670.

SPLIT ALDER CORD WOOD stacked, $23 delivered. 478-7305, 478-7106.

DRY WOOD FOR SALE, CUT own or have it cut. 386-3892 after 10.

SEASONED ALDER, SPLIT AND delivered, $30. 382-5261 after 5 p.m.

SEMI-SEASONED ALDER, SPLIT and delivered. $25 a cord. 388-9253.

63 TIMBER

WANTED; TIMBER STANDING or felled. Fir, cedar or hemlock logs. Top prices paid. Ideal Sawmill Co. Ltd. 385-0441

65 BUILDING SUPPLIES

Ideal Sawmill Company Ltd. 2735 Bridge St. Lumber — Lumber Special Sale 2x4, 2x6, 2x8, 2x10, 1x6, 1x8 shiplap, all new lumber, $58 per F.B.M. and up. 385-0441

65 BUILDING SUPPLIES

STEWART & HUDSON Building Supply Centre

4x8 PLYWOOD "D" GRADE

| SANDED | | UNSANDED | |
|---|---|---|---|
| 1/4" | $5.09 | 5-16" | $3.94 |
| 3/8" | $6.90 | 3/8" | $4.39 |
| 1/2" | $8.41 | 1/2" | $6.28 |
| 5/8" | $9.44 | 5/8" | $7.43 |
| 3/4" | $10.24 | 3/4" | $8.68 |

Please call in Today For Your Free Calendar

Prices Effective VICTORIA ONLY

Open Monday Through Saturday 7:30 - 5:30 CHARGES — BUDGETS 386-3211 400 Gorge Rd. East

STEWART & HUDSON

CUBBON BUILDING SUPPLIES A YARD OF GOOD LUMBER

4x8 D FIR PLYWOOD

| SANDED | | ROUGH |
|---|---|---|
| $5.00 | 1/4" or 5/16" | $3.94 |
| 6.90 | 3/8" | 4.39 |
| 8.40 | 1/2" | 6.28 |
| 9.44 | 5/8" | 7.43 |
| 8.95 | 3/4" | 8.68 |

| | |
|---|---|
| Gold Nugget insul. per bag | 1.14 |
| 25 pcs. 2x4 approx. 8 feet | 9.95 |
| 4x8 3/8" Gyproc | 2.39 |
| 4x8 1/2" Gyproc | 2.69 |
| Garbage cans, Galv. | 3.99 |
| Presto logs, 10 for | 1.00 |
| Totem logs, carton of 12 | 1.00 |
| Ping Pong Table Tops | 9.99 |
| 3/4" 4x8 Sanded Fir Ply | 8.95 |
| 1/4" 4x7 Sanded Fir Ply | 3.99 |
| 1000 lin 1x8 Eco Cedar Bds. | 35.00 |
| 1000 lin 1x12 Eco Cedar Bds. | 59.00 |
| 1000 lin 1x10 Eco Cedar Sl | 55.00 |
| 1000 lin 2x4 utility | 95.00 |
| 100 sq. ft. Rolls of Fibreglass | 5.99 |
| 2x10 Utility, 18 foot, Ea. | 3.30 |
| 2x10 Utility, 20 foot, Ea. | 3.60 |
| 25 pcs. 2x4, approx. 8 feet | 9.95 |

Open 8 a.m. til 5:30 p.m. 6 days Also Friday nite till 9:00 p.m. 1720 Cook St. 384-8181

QUALITY READY-MIX CONCRETE Yes, there is A DIFFERENCE
To make sure you get the best concrete possible, Butler Brothers are constantly testing and checking all materials that go into our product.
BUY THE BEST IT COSTS NO MORE 5-days a week delivery BUTLER BROTHERS 652-1121

S. J. PEDEN LTD.

4x8 FIR PLYWOOD

| SANDED | | UNSANDED | |
|---|---|---|---|
| 1/4" | $5.09 | 5-16" | $3.94 |
| 3/8" | $6.90 | 3/8" | $4.39 |
| 1/2" | $8.41 | 1/2" | $6.28 |
| 3/4" | $10.24 | 5/8" | $7.43 |
| | | 3/4" | $8.68 |

We have in stock a full range of 4" and 6" Transite sewer pipe and fittings.

S. J. PEDEN LTD. 2855 QUESNEL ST. 386-3464

COLUMBIA READY-MIX LTD.
—ready-mix concrete
—sand
—gravel
—drain rock
—fill materials
Phone 478-1701
860 Attree Rd.

SAANICH LUMBER YARDS 3042 Douglas St., 385-2486 NIGHT PHONE 79-1423

| | |
|---|---|
| Sabot kit (sailing) | $39.00 |
| Pram dinghy kit | $32.50 |
| 8'x10' greenhouse | $175.00 |
| Work Bench | $10.60 |

why pay more? glass and keys cut while you wait fast courteous delivery langford building supply and hardware ltd. open seven days a week 940 goldstream ave. 478-1724

USED BRICKS, SAND AND GRAVEL. OK TRUCKING. ... TOPAZ. 386-341...

70 MUSICAL INSTRUMENTS

NEW LOWREY "NEPTUNE" ORGAN WITH BUILT-IN CASSETTE AND EIGHT AUTOMATIC RHYTHMS, INCLUDING SAMBA, GO-GO, AND DIXIE
—Solid state and integrated circuits
—Two 44-note keyboards
—13-note pedal board
—25 watt high fidelity amplifier
—Bench included
SPECIALLY PRICED $998.00
WOODWARD'S
MAYFAIR 2ND FLOOR

NELSON'S MUSIC CENTRE Sales - Service - Instruction 1320 Broad St. 385-9728

MILLER PEDAL GUITARS SOFT SOUND MUSIC 2031 Oak Bay 598-1524

PIANO TUNER AND TECHnician, $14.50, 385-2524, 385-3119. H. WILLIAMS

SOUND SOURCE MUSIC Sales-Service 2250 Oak Bay 598-3514

FENDER PRINCETON REVERB, $200. Fleetwood stereo amp with tape deck, $100. 384-3064.

SET YAMAHA DRUMS, EXcellent condition. Zildjian cymbals. 479-6744.

PIANO TUNER — CRAFTSMAN NORMAN DUCKWORTH, 383-3083.

FOUR 12" EV SRO SPEEKERS IN cabinet. $250. Phone 479-3786.

PIANO AND BENCH. DARK wood. Excellent. $375. 656-4346.

SET OF DRUMS FOR SALE. 477-3023.

FENDER MUSTANG WITH CASE and amp, $170. 383-6576.

70 MUSICAL INSTRUMENTS

USED ORGANS

Large selection now available. Lowreys, Hammonds, Wurlitzers, Electrohome and Gulbransen priced for all budgets.

AT LAST — large supply of player piano rolls.

SCOTT PIANO and ORGAN 612 FORT 384-4623

YEAR END SALE

| | |
|---|---|
| NEW CONN. RHAPSODY ORGAN WAS $4995.00 NOW | $4595.00 |
| BRISCOE CHORD ORGAN | $50.00 |
| ORCOA ELECTRONIC CHORD ORGAN, USED | $275 |
| RUMPUS ROOM PIANO | $173 |
| 1 ACCORDION 120 BASS | $150 |

HOME OF CONN ORGANS REGINALD STONE 1517 Quadra 383-0239

DRIVE-IN MUSIC MR. and MRS. B. PORTER and Staff wish their many Friends and Customers a very Happy New Year BERNIE PORTER MUSIC 382-9542 725 Caledonia

YOUR ONE-STOP MUSIC CENTRE Instruments — Accessories for all instruments — Classical and Popular Music Complete Repair Service School Band Rentals "everything in music" HALL-FAIRFIELD MUSIC CENTRE LIMITED Open Friday evenings 728 Fort St. 385-8342

HAMMOND ORGAN Good variety of new and used organs. Come in and shop in the comfort of our spacious show room HAMMOND ORGAN Studios — 3400 Douglas Across from Woolco PHONE 388-9177

KIMBALL ORGANS (World's easiest organ to play) GULBRANSEN ORGANS (featuring piano and walking bass) PLAY THEM TODAY AT PARAGON MUSIC Hillside Shopping Centre 385-5275

BOB DOWNEY AND HIS STAFF AT AQUARIUS MUSIC Wish you a prosperous New Year. 386-9922 1153 Esquimalt Rd.

WANTED Good guitar and bass teacher for regular attending students. Also bids still being accepted on fire damaged merchandise. TALISMAN MUSIC CENTRE 939 Yates St. 384-9222

REGISTER NOW! Learn to play the fastest way with The Roger Williams audio visual method. Pianos — Organs from $695. GLEESON MUSIC 707 FORT 388-9632

MUST SELL, OUT OF WORK, base amp and guitar, 18" Goodman speaker, new. $300 or offers. Also Willis upright piano, refinished and new keys. $300 or offers. 598-1839.

VICTORIA SOUND CENTRE Just arrived Sunn Concert Controller I, P.A. amp. and new Gibson Les Paul custom guitar. 1315 Government St. 385-4842

KENT HOLLOW BODIED ELECtric guitar, two pickups with string stretcher and vibrator. Excellent condition. $65. 477-4511.

71 MUSIC TEACHERS

LEARN FROM ONE OF NORTH AMERICA'S LEADING MUSICIANS

Professional instruction from multi-instrumentalist of TV, radio and stage.

—PIANO —ORGAN
—ACCORDION —GUITAR
—VIBES —CLARINET
—SAXOPHONE —BASS

Classical or Popular — your home or studio. Register now and be sure of the best.

GERRY McHALE OLYMPIC MUSIC SERVICES 478-6723 or 478-1463

77 MOTORCYCLES

pearson W-O-R-L-D of P-L-E-A-S-U-R-E
H-O-L-I-D-A-Y HONDA — HONDA S-P-E-C-I-A-L
152 H-O-N-D-A-S 152 And we're still ordering!
B.C.'s LARGEST DEALER There has to be a reason! Every colour and model available Just make your choice and ride away—Happy.
EVERY CREDIT FACILITY Down payments come as low as $14 and terms can be easily spaced over 36 months.
WE'VE HELPED Many a person that couldn't get credit elsewhere—There's very little that we find impossible!
BANK TERMS AVAILABLE
NO PAYTS 'TIL MARCH
PRICE RISE?? It's almost a foregone conclusion that a substantial increase is coming soon—Beat inflation!
"POLICY" The customer is all important—If we haven't been as great as you should expect, in the past, see us now—We'll try and make it up to you. We're bigger, better and trying!
pearson W-O-R-L-D of P-L-E-A-S-U-R-E Motorcycle Division 386-8424 3388 Douglas 382-2222 Open Thurs. — Fri. 'til 9 "Next to Red Lion"

MINIBIKES Bronco minibikes from $170 BRC minibike kits from $77.77 New and rebuilt motors Controls, clutches, etc., etc. VIC. LAWNMOWER HOSPITAL 834 Johnson 386-8338

MUST SELL 1969 BSA 500CC twin chopper $750 or trade for '67 VW. 382-1551. Ask for Earl.

1969 HONDA MOTOR SCOOTER, 4,500 miles. Excellent condition. $125. 384-5290, 383-8655.

77 MOTORCYCLES

ACCESSORIES

| | |
|---|---|
| Full helmets from | $18.95 to $59.95 |
| Leather jackets | $44.95 to $69.95 |
| Gauntlet gloves | $11.95 to $14.50 |
| Leather pants | $69.95 |
| Riding suits from | $39.95 |
| Face shields | $3.95 to $ 5.95 |
| Flip-up shields | $5.95 to $12.95 |
| Bike carriers | $26.95 to $49.95 |
| Goggles | $2.95 to $15.95 |
| Tool kits | $8.50 up |
| Jacket crests from | $ .95 |
| M.X. gloves | $12.95 |
| M.X. pants | $69.95 and $74.95 |
| M.X. boots | $49.95 and $59.95 |
| M.X. pegs from | $4.95 pr. |
| Riding belts from | $ 5.95 |
| Hiway bars from | $12.95 |
| Sissy bars from | $13.95 |
| Tweek bars from | $15.95 |
| Z bars from | $11.95 |
| Riser kits from | $15.95 |
| Sportser tanks from | $41.95 |
| Peanut tanks from | $24.95 |
| Custom seats | $19.95 to $89.95 |
| Extended forks | $79.95 |
| T.T. pipes from | $39.95 |
| Springer forks | $349.95 |

Over 1000 different accessories for street, trail or racing from Vancouver Island's largest selection.

MULLINS MARINE SALES 925 YATES STREET 382-1928

NEW HARLEY ELECTRAGLIDE 1200 C.C. of MAGNIFICENCE Now on Display at BROOKLAND'S MOTORCYCLES 937 FORT 383-5926

'72 HONDA CB 500 Finest high-speed Touring Sport Motorcycle. $1,150. Horwood Mazda, 385-1451. Trades welcome.

1971 HONDA 450. ELECTRIC start with just 4500 miles, one owner, mint condition, $895. De Pape Motors, 384-8035.

"SUZUKI 250. PLEASE BUY now. Spring wanderlust will kill resolve. 478-7721, 2690 Sooke Rd. 383-9926"

SUZUKI MOTORCYCLES SEASON'S GREETINGS FREDERICK MOTORS 616 Queens Ave. 383-0823

1972 HONDA 500, 4-CYLINDER. IN new condition, custom paint, electric start, only 3500 miles, $1295. De Pape Motors, 384-8035.

KAWASAKI CITY HI Performance Motorcycles 100% FINANCING 3220 Douglas 383-9525

MONTESA — BULTACO Victoria MOTORCYCLE Sales 382-7905 1551 Pear St.

MINI BIKE IMMACULATE CONdition. 1 months use. $140 firm. 385-0751.

1969 BSA 250, COMPLETELY reconditioned includes helmet. Best offer over $300, 656-2659.

WANTED: 300 OR 305 HONDA parts. Phone 382-3355.

MINI BIKE, $120 FIRM. 477-2459.

78 BICYCLES

10-SPEEDS

| | | Dn. | Mo. |
|---|---|---|---|
| Ladies Eliminator | $84.95 | $10 | $5 |
| Pioneer | $89.95 | $10 | $5 |
| Monshee | $103.95 | $10 | $5 |
| Monshee Deluxe | $109.95 | $10 | $5 |
| Gitane | $125.00 | $10 | $6 |
| Gitane Deluxe | $135.00 | $15 | $6 |
| Gitane S.S. | $149.95 | $15 | $7 |

—1-Year warranty on all bikes
—All terms O.A.C. up to 2 years on balance.
—Over 500 bikes to choose from at
MULLINS MARINE SALES LTD. 925 Yates St. 382-1928

GORDON'S SPORTING GOODS 1030 Hillside 382-5815 Where service is renowned

SALES and SPECIALS

| | |
|---|---|
| Single piece lights | $3.49 |
| Leg light | $1.49 |
| Speedometers | $6.95 |
| Toe clips and straps | $2.50 pr. |
| Plastic fenders | $3.95 pr. |
| Stainless fenders | $5.95 pr. |

10% OFF on all English 10-speed bikes, and many more bike specials. DEPOSIT WILL HOLD any bike. Lots of USED 10-sp and standards. TRADES welcome, TERMS available. OPEN 9-9 EVERY NITE

OAK BAY AND ESQUIMALT BICYCLE SHOPS Two locations to serve you better CHRISTMAS LAYAWAY PLAN See our Xmas specials Full line of parts and accessories EASY TERMS AVAILABLE 1968 Oak Bay 1211 Esquimalt 598-4111 388-6712

ROYAL OAK SPORTING GOODS XMAS SUPER SALE! Continued til Dec. 31 Royal Oak Shopping Centre

SEASON'S GREETINGS from RUSS HAY BICYCLE SHOP 2542 Govt. 384-4722 SALES — SERVICE — PARTS

ROBINSON'S for BICYCLES 1307 Broad St. 385-3429 Est. 1929

NEW SEKINE 10-SPEED DE luxe, retail $159, Christmas special $115, 477-1569 or 386-8424.

GIRL'S 26" BIKE, RECONDItioned, painted, like new. $20. 592-1829, afternoons only.

PEUGEOT 10 SPEED, $65. 386-8095.

BICYCLES AT COST Pearson's 386-8424

80 BOATS AND MARINE

WE STOCK Fridges, sinks, plastic water tanks, pumps, toilets, 12 volt lights. All in stock at reasonable prices. S. J. PEDEN LTD. 2855 Quesnel St. 386-3464

80 BOATS AND MARINE

pearson W-O-R-L-D of P-L-E-A-S-U-R-E
H-O-L-I-D-A-Y MARINE — MARINE S-P-E-C-I-A-L
WE'VE THE BIGGEST S-E-L-E-C-T-I-O-N New — Used BOATS — TRAILERS — MOTORS Anywhere on the Island BY FAR!! 164—Units—164
Exclusive dealers for R-E-I-N-E-L-L P-R-I-N-C-E-C-R-A-F-T C-H-R-Y-S-L-E-R Etc — Etc
We're going all out at this time of the year — We're always a volume business — But even more so, just now!
VAST INDOOR SHOWROOM Besides our considerable outside display, there's row upon row of boats, motors and trailers new and used — inside!
It's fun and particularly profitable right now, to shop.
TRADES WELCOMED
SPECIAL WINTER Tune-up — Overhaul rates ALL MAKES
Brouse Around Anytime ALL MAKES
Brouse Around Anytime EVEN "SUNDAYS"
Pearson W-O-R-L-D of P-L-E-A-S-U-R-E Marine Division 386-8424 3388 Douglas 382-2222 Open Thurs. — Fri. Til 9 "Next Red Lion"

M M M M M M M M M M

MERCURY MARINE FIBERFORM BOATS 10' to 28'
'73 MODELS ON DISPLAY

14' FIBERGLAS, Rod Holders, 1962 — 40 H.P. Evinrude and controls, trailer $1188
14' FIBERFORM, Foam Flotation, convertible top, mechanical steering, 1969 — 20 H.P. Mercury and controls, Roadrunner, trailer $1688
15'6" SANGSTERCRAFT, sleeper seats, convertible top, speedometer, 1970 — 40 H.P. Mercury and controls, Roadrunner trailer $1844
16' FIBERFORM I-O, 100 H.P. OMC, foam flotation, convertible top, rod holders, Shoreline trailer $3888

WE SERVICE WHAT WE SELL

MERC. OUTBOARDS 4 H.P. TO 150 H.P.

MERCURY MARINE SALES and Service Cloverdale and Oak 383-1457

M M M M M M M M M M

NATIONAL BOAT SALES

HAPPY NEW YEAR!

1973 — THE GRAND BANKS year! Diesel cruisers from 32 ft. to 50 ft.
ALASKAN — The luxury Yacht. Ocean-going cruisers 49 ft. to 76 ft.
LAGUNA — The ultimate in twin diesel, fibreglass Express Cruisers.

BROKERAGE We offer a full variety of good used power and sail vessels.

NATIONAL PROPERTIES LTD. Marine Division AND GEOFF SIMPSON 2270 Harbour Rd., Sidney, B.C. 656-3966

BOSUN'S CHARTERS LTD.

Generous discounts, etc., etc. and all the usual slogans.

A young girl was taxin her brain
For ideas for her nautical swain,
When she heard a loud hail
Announcin a sale
Of all things required on the main.

(As poets, we make good chandlers!)

It's all at BOSUN'S CHARTERS LTD. Clark Brothers' Marina Sidney, B.C.

SEASON'S GREETINGS from VAN ISLE MARINA 656-1138 SIDNEY, B.C.

SEASON'S GREETINGS from OAK BAY MARINE SALES LTD.

LUHRS CRUISERS MORGAN YACHTS in stock
MARINA PARK Yacht Sales Ltd. White Birch Rd. (next to Sidney High) Sidney 656-4222

PELAGIC PACIFIC FIBREGLASS MATERIALS 4 Huron St. 386-1811

JENKINS MARINE Building, renovations, and repairs, on wood and fibreglass boats. Custom fibreglassing. 479-2244, 479-6038.

BRITISH SEAGULL OUTBOARDS SALES — PARTS — SERVICE VIC. LAWNMOWER HOSPITAL 834 Johnson 386-8338

K AND C THERMOGLASS BOATS EVINRUDE MOTORS EZ-LOADER TRAILERS ALL BAY MARINA Sidney, B.C. 656-3167

MARINER MARINE POWER Chriscraft, Universal, Owens Complete Marine Engine Service 383-6582 21 Cadillac Ave.

VANCOUVER ISLAND REPREsentatives for Coronada Scampi and Islander Yachts, Duncan. 746-5721.

RANGER SAILING YACHTS SEASPRAY YACHTS LTD. WESTPORT MARINA, SIDNEY 658-5485

MUST SELL, 28' FERROcement boat with Willys jeep 4-cylinder engine, $600 or closest offer. 385-4186.

WILL PAY REASONABLE CASH price for 16' fiberglass canoe. 479-4952.

WANTED: 15' TO 16' FIBREglass boat, motor and trailer. 479-3291.

19' CABIN, 80 H.P. MOTOR, canvas back, many extras, offers. 382-2862.

FOR SALE O.K. DINGHY, RED with white trim. Varnished deck. All controlled. $350. 598-3110.

BOATS WANTED — CASH OR consignment. Oak Bay Marine Sales, 598-3393.

CANOE COVE MARINA Yact Brokerage Sidney, B.C., 656-3913

PETE'S TENT AND AWNING. boat covers and upholstery. Call 383-8959.

SPARTAN 5 HP 4 CYCLE AIR cooled outboard, long shaft, $50 firm. 478-4336.

FOR SALE, SEVEN 4X8X3/8 marine fir plywood. Cobble Hill, 743-2235.

WANTED: 25-36' CABIN CRUISer. mail full details, pictures, to 35 Wellington Avenue.

1962 75 H.P. JOHNSON PARTS. Phone 656-4811; evenings, 656-1425.

WANTED: 10 H.P. JOHNSON OR Evinrude. Phone 479-2903.

12'7" ALUMINUM BOAT, $125 firm. Phone after 5, 479-8140.

WANTED: SMALL MARINE OIL stove. 478-2432.

36 BUSINESS SERVICES AND DIRECTORY

Carpenters

RENOVATION CONSULTANTS For the erection or repair of a single wall to the complete remodelling of your home. Free estimates and financing. 592-7122.

EXPERT CARPENTRY WORK at reasonable prices. Additions, alterations, fences and cabinet work. Phone Dave 385-2306 or 385-4921.

D. A. SMITH Remodelling, renovations or general repairs. Free estimates. 386-8002.

G. C. LUNEY Alterations, repairs, additions, Estimates 477-2470 after 6

RENOVATIONS, ADDITIONS, framing, finishing, cabinets. By hour or contract. 478-6267.

FROM BASEMENT TO ATTIC, one call does it all. Howard, 385-2943.

QUALITY WORK AT REASONable rates. Additions, renovations Estimates, plans. Glover. 656-3745

SMALL JOBS MY SPECIALTY Howie 478-4705, 478-2633

36 BUSINESS SERVICES AND DIRECTORY

Carpenters

WIRING, PLUMBING, CARpentry. 477-6568.

REPAIRS, ALTERATIONS, INSUlation, additions. 477-8543.

Carpets and Linoleum

PROPYLON HARDTWIST Special $9.50 sq. yd. 4 colors. MULTI-TONE NYLON SHAG Now only $10.95 sq. yd. HOURIGAN'S CARPETS AND LINOS LTD. 715 PANDORA AVE. 386-2401

CARPET TREND Carpeting and linos all types sold and installed for less 185 Langford 386-7501

DAVE TAYLOR DEC. CENTRE 579 Gorge Rd. 384-1914 SEE US FIRST

PARKER JOHNSTON LTD. 1314 Broad Street 382-9181

Carpet Cleaning

RELIABLE CLEANING SERvice. Dry foam method. Satisfaction guaranteed. 383-0122

## 90 BOATS AND MARINE

GIBSON POWERCRAFT CENTRE LTD.

SPRINGBOK ALUMINUM BOATS

| | |
|---|---|
| 9-ft. Scamper $238 | Sale $210 |
| 11-ft. Cartop $309 | Sale $265 |
| 11-ft. Canoe $259 | Sale $215 |
| 12-ft. Seasprite $355 | Sale $310 |
| 14-ft. Sportsman $481 | Sale $415 |
| 14-ft. Camper $583 | Sale $495 |

"It's the service that sets us apart!"
382-8291
2520 Gov't (Near Bay St.)
(Formerly Coast Power Machines)

PRE-CHRISTMAS SALE

Generous discounts etc. etc. and all the usual slogans.

A young girl was faxin her brain
For ideas for her nautical swain,
When she heard a loud hail
Announcin a sale
Of all things required on the main.

(As poets, we make good chandlers!)

It's all at
BOSUN'S CHARTERS LTD.
Clark Brothers Marina
Sidney, B.C.

AHOY THERE, SHIPMATES! Got a problem? Need that boat delivered someplace? No time to do the maintenance? A lifetime's cruising and boatyard experience is at your disposal to help you solve these and other nautical nuisances. For prompt attention at reasonable rates, try consulting: Bellina Boat Services, P.O. Box 2213, Sidney, B.C. Phone 656-5015, after working hours.

HARBOUR MACHINE LTD.
TIME TO REPOWER NOW!
6 Cyl. Ford Diesel 83 H.P.
Rebuilt Chrysler Crown
40 h.p. Simplex Marine
150 h.p. Palmer marine
80 h.p. Dormon Diesel
27 H.P. Palmer Marine
Crusader Marine Engine in stock.
31 Erie St. 383-6555

The skipper and crew of SHIP CHANDLERS (McQUADES) wish you and your crew a merry Christmas and Happy and safe boating in the New Year.
"Suppliers of Marine Hardware for 114 Years"
1252 Wharf St. 383-1141

HAPPY NEW YEAR
from
MULLINS MARINE SALES LTD.
925 Yates St. 382-1928

STAINLESS STEEL TUBING
For pulpit and bow rails
PRODESTO MARINE IND. LTD.
546 Brookleigh d. 658-5271.
N. side of Elk Lake

PHILBROOK'S SHIPYARD LTD.
2324 Harbor Rd., Sidney, B.C.
656-1157
ONE ONLY—Blue Spencer 31 hull, reduced.

## 92 SPORTING GOODS

HANDGUNS: 38 Colt super $149; 9 mm. s.w. $165; 7.63 Mauser $189; 38 S.W. $49; 22 Schmidt $39; 22 Ruger S. six $79; 357 Colt $149; 25 Walther $59; 32 Colt $54. SHOTGUNS: 12 Rem. $99; 12 Win. Mod. 12 $99; 12 Win. single $36; Suhl 16 GA.-9.3 $275; 20 Mossberg P. $99; 20 Bernardelli $275; 12 Parker $159. RIFLES: 58 Zouave $99; 22 Cooey 4x $49; 300 Weath. M. BR. $249; 30 mi. $125; 308 P. Hale $89; Alpine 7 mm. mag. -4x $169; 308 Save. -4x $199.

Order now Win. RCMP 30-30 Cent. $185
ROBINSON'S
1307 Broad 385-3429

GORDON'S SPORTING GOODS
1030 Hillside 382-5815

| | |
|---|---|
| VOERE 7mm Rem. Mag. | |
| Reg. $169.95 | NOW $119.95 |
| B.S.A. 270, 3006, 308 | |
| Reg. $155.00 | NOW $124.95 |
| BUSHNELL | |
| 4x Scope (sportview) | |
| Reg. $24.95 | NOW $19.95 |
| 4x Banner | |
| Reg. $39.50 | NOW $29.95 |
| 4x Scope Chief | |
| Reg. $69.50 | NOW $54.50 |
| CLEANING RODS. Reg. $1.10 | 49c |
| SHOTGUN Rifle cleaning kit | |
| Reg. $5.95 | NOW $4.50 |

MANY OTHER SPECIALS

ROYAL OAK SPORTING GOODS
XMAS SUPER SALE!
Continued til Dec. 31
Royal Oak Shopping Centre

WET SUITS
Designed and professionally made here to keep you warm in our cold waters. Made in Canada, better than imports. Keep Canadians working. Scuba Shop, 832 Fisgard.

NEW WINCHESTER MODEL 100 308 calibre, plus scope, and new Winchester Model 290, 22 calibre plus scope, also used Marlin 30-30 plus scope and case, 477-1569 or 386-8424.

WANTED: GALVANIZED SCUBA tank twin 40 or 72. Backpack, regulator, belt, weights, gun, fins and mask. 478-6398 after 6 p.m.

HOCKEY EQUIPMENT
Entire goalie equipment for sale. 382-8971, 5-7 p.m.

RAY'S SPORTS CENTRE
SKATE SHARPENING 50c
1692 Douglas St. 385-6312

WINCHESTER, MODEL 12, 12 gauge, pump, adjustable choke, recoil pad, $85. 642-3460.

410 GUAGE WINCHESTER Cooey shotgun, as new, $30. 477-3771.

SET OF RIGHT HAND GOLF clubs, bag and cart. 386-6438.

## 92 SPORTING GOODS

AQUAKNOX DIVE CENTRE
We specialize in professionalism the FINEST in teaching and equipment. We now offer ROCK CLIMBING courses!
943 Yates St. 386-2525
(Div. of Bosun's Charters)

.308 HUSQVARNA WITH SCOPE. 652-3267.

## 93 CAMERAS, SUPPLIES AND PHOTO FINISHING

SIMPSONS-SEARS
Camera Counter

DEVELOP YOUR
XMAS PHOTOS
Fujicolor — Kodacolor
or
G.A.F. FILM

| | |
|---|---|
| 12 Exposure | $2.99 |
| 20 Exposure | $4.49 |
| 30 Exposure | $7.49 |

All Above Prints
On NEW SILK FINISH

PHONE 388-9111
LOCAL 203

SPEEDY SERVICE
ON PHOTOFINISHING
Who wants to wait for pictures of Christmas parties, family gatherings, festive fun? Not you — so bring your films to Victoria Photo Supply for fast, fine quality processing. Only 2.99 for 12 exposure color negative roll — 4.49 for 20 exposures — and you get JUMBO silk-finish prints.

VICTORIA PHOTO SUPPLY
1015 Douglas Street 385-3458

WISHING YOU ALL
a Happy
NEW YEAR
FROM ALL THE STAFF
At
THE ELECTRIC EYE
1006 BROAD ST.
386-0333

HILTON
PHOTO SUPPLIES LTD.
Trans-Canada Highway
Chemainus
Vancouver Island's Finest
Photo Supply Centre
Drawer 750 Ph. 246-3311

BILL'S PHOTO SUPPLY
wish you a happy new year
1672 Douglas 383-7443

## 96 RANGES, STOVES AND FURNACES

HAVE PURCHASED SIMPSONS-Sears Kenmore electric range, selling white Viking 21" electric range, clock controlled oven. $60 or offers. 656-2678.

## 97 FURNITURE

Buy — Sell — Appraise
KILSHAW'S
AUCTIONEERS
1115 Fort 384-6441

LUNDS
AUCTIONEERS
WE BUY AND APPRAISE
926 Fort 386-3308

PAY CASH AND SAVE
PANDORA FURNITURE LTD.
See Our Ad Under Miscellaneous
NEW AND USED FURNITURE
1050 PANDORA AVE.
383-6319

BLACK, SPANISH 5 PIECE Livingroom suite, teak coffee tables, 652-3267.

SPOT CASH
For good furniture-appliances
ROYAL FURNITURE 388-9021

HUB FURNITURE
Largest selection — used furniture.
715 Johnson 384-6425

BEDS, BOX SPRINGS AND mattresses, some headboards. Island Court Motel. 478-2151.

3 PIECE ROSE CHESTERFIELD sectional. $75. Phone 477-2452.

## 98 TV, STEREO, RADIO SALES AND SERVICE

Rent or rent to own
COLOR TV
$16 MONTHLY AND UP
ZENITH
FLEETWOOD
HITACHI
PANASONIC
PHILCO FORD

Immediate City Wide
Delivery

CALL NOW, 385-2435
24-hour phone service
MAIS FURNITURE
1821 COOK

4 TRACK STEREO REEL TO reel tape recorder. $80. 656-3197 after 6 p.m.

EMERSON TV-RADIO-STEREO combination, newly completely overhauled. 592-3474.

SONY TC 200 RECORDER, extra cables, as new condition. $145. 592-6319.

FISHER 205 TUNER AMP, 60 watts RMS, 2 months old, cost $450 new, $350 firm. 479-3685.

ZENITH STEREO, $100. CASH, no offers. 478-6763.

21" T.V., WORKING GOOD, $35. Can deliver. 386-0710.

COMBINATION TV-RECORD player-radio. $125. 479-2211.

# THE ACES ON BRIDGE

**World Champions**

by IRA G. CORN JR.
TEAM CAPTAIN

Beware of the hand that "plays itself." Like the unloaded gun, the hand with no apparent problem may cause lots of trouble.

Today's interesting slam hand offers an excellent illustration. The declarer who plays too quickly overlooks a sure path and loses his slam as a consequence.

**Vulnerable: East-West**
**Dealer: South**

NORTH
♠ A 9 8 5
♥ A K Q
♦ 6 4
♣ J 6 3 2

WEST
♠ Q 10 4 3 2
♥ 6 3
♦ 7
♣ K Q 10 9 5

EAST
♠ K J 6
♥ 4 2
♦ Q J 10 8 2
♣ 8 7 4

SOUTH
♠ 7
♥ J 10 9 8 7 5
♦ A K 9 5 3
♣ A

The bidding:

| South | West | North | East |
|---|---|---|---|
| 1 ♥ | Pass | 1 ♠ | Pass |
| 2 ♦ | Pass | 4 ♥ | Pass |
| 5 ♣ | Pass | 5 ♠ | Pass |
| 6 ♥ | Pass | Pass | Pass |

Opening lead: King of clubs.

After North's jump raise to four hearts, South cue-bid the club ace and North the spade ace to reach the excellent slam.

Against West's lead of the club king, the hasty declarer wonders about the possibilities of having missed a grand slam and plays the hand rapidly. He wins the club ace and decides to make all 13 tricks via a crossruff. He cashes the diamond ace and tries the diamond king. West ruffs and leads his last trump, and declarer is left with a pile of ashes. He has three low diamonds to take care of and only two trumps are left in dummy. Down one.

The declarer who concentrates on making the contract he's playing, rather than one that might have been, has a better chance to make the hand. He cashes only the diamond ace and then makes a "super-safety play." He leads a low diamond!

This play assures him of making 12 tricks regardless of what the defence does. He will have at least two trumps left in dummy to ruff his remaining small diamonds and he scores his diamond king after trumps are drawn.

The lesson in today's hand is clear. If declarer had bid a grand slam then the play of the two high diamonds would have been correct and unlucky. However, since declarer was playing a small slam, the play for 13 tricks should have been of little import.

The declarer who goes down on today's hand is not unlucky. He is placing his priorities on the wrong things.

1972 by United Feature Syndicate, Inc.

## 98 TV, STEREO, RADIO SALES AND SERVICE

RENT TO OWN
$18.89 Monthly
Brand new Electrohome 19" color TV. 3 years ucnoditional guarantees on all parts and labour, 6 years on picture tube.
WE SELL THE BEST AND SERVICE THE REST
Service dept. also open
CITY CENTRE TV
3970 Shelbourne 477-6971
University Heights Mall
10 a.m.-10 p.m. daily.

SALESMEN
COLOR TV DEMOS
MUST CLEAR
PRICES CUT
DRASTICALLY
CONTINENTAL FURNITURE
(Div. of Monarch Store)
716 Johnson 386-2458

KENT'S
HAVE the ISLAND'S LARGEST SELECTION of console stereos.
ELECTROHOME
RCA
and ZENITH
from $288
KENT'S LTD.
742 FORT 383-7104

RENT-A-COLOUR-TV
ONLY $20 MONTHLY
No big cash outlay — No setup charge — No service worries. Fast Service! Call in at HAPPY HARRY'S WAREHOUSE, 779 Pendora Avenue today!
Phone 385-4146

RENT COLOR TV
BY THE MONTH
Special long term rates
BUTLER BROTHERS
385-3832
1720 Douglas (Opposite the Bay)

WE HAVE TEN ONLY NEW 19" Admiral black and white PORTABLE TV's to clear at only $119.00 and 19" Admiral COLOR PORTABLES at $399.
BUTLER BROTHERS
1720 Douglas 383-6911
(OPPOSITE THE BAY)

HAVE PURCHASED SIMPSONS-Sears Silvertone 26" colour TV, selling 23" black and white console TV. Good working order. Unmarked walnut cabinet. $40. 384-6310.

SINCLAIR PROJECT 60 MOdules now in stock. Amps, power supplies, pre amps tuners and speakers at Trans-World Electronics, 1817 Douglas, 385-1941.

TV RENTALS
FROM $7.00 PER MONTH
A reliable rental service
MAIS FURNITURE
1821 Cook St. 385-2435

HAVE PURCHASED SIMPSONS-Sears colour TV, selling 23" Silvertone black and white console TV. Walnut cabinet. Good working order. $50. 383-8856 after 3:30.

Clearance Sale on Now on 19", 22" and 26" color TV's and audio components.
ATLAS STEREO AND TV
763 FORT 385-2712

A HAPPY NEW YEAR
To You All
HUDSON'S TAPE CENTRE
1543 Fort 382-0923

PHILIPS MODULAR 4 COLOR TV
AUTHORIZED PHILIPS DEALER
ELECTRON
100 W. BURNSIDE RD. 383-5432

HEADQUARTERS FOR CITIZEN band radios (C.B.) warehouse sales. Macdonald Furniture Mart, Pandora and Broad, 383-1171.

LLOYDS 40 WATT AMP. BUILT in AM-FM radio, built-in cassette stereo, plus PS222 Sony turntable. $275. 383-1788, Steve.

PHILCO 19" COLOR TV, $200. God condition. Call 656-4581.

## 99 GROCERIES, MEAT AND PRODUCE

WAREHOUSE FOOD STORES. 3475 Quadra (formerly Oakcrest) and 47 Songhees Rd. First turn left — 100 feet past Johnson St. Bridge. 877 Goldstream Ave., Langford. Prices effective Thurs., Fri., Sat. Open to the public daily 9 a.m. to 9 p.m. Open Saturdays till 6 p.m. Kraft ready-to-serve Onion dip, 3 lbs. $1. No. 1 local carrots, 3 lbs. 29c. Jameson's Turkish coffee, reg. or fine grind 87c lb. Turkey, hind quarters, all dark meat, $39c lb. Prime rib roast of beef, Canada Gr. A, 99c lb. Canned pop, all flavours, 24-tin case, $1.99 plus deposit. Wilson's fresh frozen mixed veg. 2-lb. cello bag, 49c. Chuck steak, Canada Gr. A, limited supply, 69c lb. Fresh lean pork loin roast, 89c lb. Fresh made sausage meat, 3 lbs. $1. Wilson's pine-apple 4, 19-oz tins $1.

THE BIG BARN MARKET
West Saanich Road, To our Many Friends and Customers, Warmest Greetings and good wishes for Happiness and Prosperity at this Holiday time and All Through the New Year. Weather Permitting, We shall be open again on Saturday, January 6 and 7.

FREEZER ORDER SAVINGS
Red brand beef — side 79c, hinds 89c, front 65c; cut, wrapped, quick frozen and delivered. Easy terms to suit you. Open Sundays.
JIM'S LOW COST
284 Belmont Road 478-3424

NEW YEAR'S SAVINGS
Grade A turkeys, all sizes, 49c lb. limited quantity. Also specializing in freezer orders at low prices. Super Low Cost Market, 899 Esquimalt Road, 382-8196. Open daily 9-9.

SAVE MONEY AT HARVEY'S
Hams, Capons and Ducks
for your New Year festivities
Happy New Year to all our Customers
2709 Quadra 383-2031

ALBERTA MEAT MARKET
Freezer beef headquarters
WISHING YOU SEASONS BEST
1811 COOK 383-3012

VICTORIA MEAT MARKET
COMPARE ANYWHERE
625 JOHNSON STREET

FIRBANK FARM
1180 ROYAL OAK AVE.
Fresh Eggs and Vegetables

WILLIAMS QUALITY MEATS
Fresh Local Grade "A" Turkeys.
795 Fort St. 384-1613

WINTER APPLES
At Saanich Orchards off Stelly's X Rd. 652-2009.

## 100 MISCELLANEOUS FOR SALE

ABEL TRADING CO.
422 JOHN ST.
We have sold our property and are going out of business. Everything for sale including reception counter, copper H-W tanks, steel open top tank 12 Ft. x 4 Ft. 6 in. 2 Ft., antique chain saw, wlding vice, 8.25 20 wheels and tires, 7.50 x 16 wheels and tires, 1956 Ford D.600 rear end, 6 cyl. Chev truck motors, 1957 Chev 3 ton truck, steel deck and hoist, 20 Ft. "A" frame and winch, illuminated glass showcase-counter, roller conveyors, and many more items. Come and look. Closed Sun. and Monday. 388-6541.

DEMOLITION SALE
25 MONTREAL STREET
(HEANEY WAREHOUSE)
Used lumber, misc. building material, red brick and fire sprinkler system. O.K. TRUCKING LTD. See man on site, 8 a.m.-4:30 p.m. Tuesday, Jan. 2-Jan 15th.

USED SEWING MACHINES
Due to Christmas sales we are now stocked with many portable and console sewing machines. We have one for all budgets. All 1 year guarantee. Terms $7 monthly. Sawyer Sewing Centre, 840 Fort. 388-6228.

RUGS LOOK "NEW." IT'S SO easy with RUG-MATE stain removing rug shampoo. Rent electric shampooer for $1.00, plus materials. Clark and Pattison 760 Bay St. See our ad under Painters for other supplies.

PRE-INVENTORY CLEARANCES
Dishwashers, refrigerators, ranges, washer-dryers, freezers — Genuine price reductions at
BUTLER BROTHERS
1720 Douglas 383-6911
(ACROSS FROM THE BAY)

30-GALLON AQUARIUM PLUS cabinet and accessories, $40; bath tub, sink and toilet, excellent condition, $35. 478-2525.

## 100 MISCELLANEOUS FOR SALE

UNDER THE YELLOW SIGN
USED

| | |
|---|---|
| Shipping Desk 72" long, 34" wide, 45" high | $ 9.95 |
| Bed units on legs 39". 2 only | $19.95 |
| Bookcase headboard. 39" | $ 9.95 |
| Vanity and mirror | $19.95 |
| French Provincial chester only | $59.95 |
| French Provincial 2-pce. chester ste | $129.95 |
| Hideabed | $69.95 |

NEW ON SALE

| | |
|---|---|
| Colonial coffee table | $29.95 |
| Round lamp table | $30.95 |
| Step table | $30.35 |
| French Provincial coffee table | $52.95 |
| French Provincial lamp table | $40.95 |
| Cogswell rockers | from $47.88 |
| Bookcases | From $21.95 |
| Teacarts | From $19.95 |
| Upright Hoover | $89.95 |

BARGAIN ANNEX
VIEW ST.
Division of
Standard Furniture
382-5111

SCARCE ITEMS
Tea wagon, $119.00; cedar chest, $79.00; Camphor wood chest refinished, $119.00; GE 12" colour TV, $179.00; Wilton rug, 9x10½, $89.00; Dimplex heater, $39.00; Nest of tables, $69.00; 9-Pc. Vilas maple dining suite, $495.00; Drop front desk, $99.00; Oak buffet with leaded glass doors, $249.00; writing table refinished, $59.00; Console dining table, $119.00; Round oak table, $79.00; Component stereo, $109.00; Speed Queen clothes dryer, $139.00; Oak dresser, $59.00; Music cabinet, $49.00; wardrobe chest, $119.00; Mahogany chest on chest, $89.00; Queen size bedroom suite complete, $344.00; Twin bedroom suite complete, $328.00; Twin maple bedstead refinished, $149.00; Imperial Loyalist maple chest with desk drawer, $79.00; Mahogany dresser, $89.00; Rollaway cot, $29.00; stacking chairs, $4.95 each. Use your Chargex.

PANDORA FURNITURE LTD.
New and Used Furniture
1051 Pandora Ave.
383-6319

SIMPSONS-SEARS
INSTALLS
QUALITY CARPETS
Pick your price, pick your colour and Simpsons-Sears will have your beautiful new carpet PROFESSIONALLY installed in your home.
CHARGE IT!!
PHONE 388-9111
NO OBLIGATION
SHOP at HOME Service

MEL'S MEL'S MEL'S
BARGAINS

| | WAS | NOW |
|---|---|---|
| Oak library desk | $29.50 | $19.50 |
| 5-Pc. console dinette Ste. | $99.50 | $79.50 |
| Hoover Spin-Dry | $90.00 | $82.50 |
| Fireplace drop front bar | $129.50 | $99.50 |
| Walnut mag. end table | $15.50 | $14.50 |
| Natural china cabinet | $49.50 | $39.50 |

MEL'S BARGAINS
opposite B.C. Hydro
823 Pandora Ave., 384-3152
MEL'S MEL'S MEL'S

XXXXXXXXXXXXXXXXXXXXXX
EATON'S
WAREHOUSE
STORE
749 VIEW ST.
Remember You Can
Budget Charge
Through Our
Customer's Accounts
Office, 3rd Floor
XXXXXXXXXXXXXXXXXXXX

THE TRADERS
WAREHOUSE
ALL THE BEST IN
THE NEW YEAR
Warehouse Open 'Til 5 p.m.
715 FINLAYSON 388-6264

BILL and DAVE
CHARLIE and MONA
WISH THEIR MANY
FRIENDS and CUSTOMERS
A Happy and Prosperous
NEW YEAR
C. Tayler Home Appliance Ltd.
707 JOHNSON 383-2324

DON'T BUY
SAVE 40-50%
Wait until January
GIGANTIC CLEARANCE
ROYAL FURNITURE
AND APPLIANCES
733 Johnson 388-9021

TYPEWRITERS, USED AND new, adders, calcs. Special clearout sale. Used electric adders, $53.95 and up. Inquire about our low student rental rates on typewriters or "rent to own" plans.
TYPE 'N WRITE SHOP
744 Johnson 385-3112
"Under the parkade"

BARGAIN DAYS
Our final clean-up sale for 1972: Good used furniture, appliances, stereos and TVs. See us before you buy!
BETTER BUY
BARGAIN BASEMENT
704 View (downstairs). 385-4345

KITCHEN TABLE, 4 CHAIRS, $60; 2 cabin trunks, $20; umbrella tent, 8x8, $30; tape recorder, $30; chest of drawers, $20; Hood hair dryer, as new, $15; rotary lawnmower, for parts, $5; wooden chair, $5. 598-3714.

VARITYPERS, HEADLINERS, sacrifice. Crown Equipment Limited, 5340 Ferrier, Montreal 309, Quebec.

HOOVER DE LUXE WASHER spin dryer in Avocado green, $190 or with matching dryer, $340. 384-9253.

FIBREGLASS MATERIALS. Resin, gelcoat, mat, cloth. Very reasonable prices for large amounts. 592-3295, 383-9770.

2-WHEEL BOX TRAILER; AUTOmatic oil heater; small Coleman heater; coal heater; large house plants. 658-5282.

CHESTERFIELDS, VANITY, writing desk, school desk, TV trays. 383-0274.

NEW TOOLS AND LUMBER value $950 asking only $775. 386-3849 weekdays after 4:30.

GE ELECTRIC 13 CU FT. AUTOmatic fridge, Kelvinator electric stove, Frigidaire dryer. 384-7985.

STORM WINDOWS
B.C. Aluminum 479-3232

INCINERATOR BARRELS FOR sale, $3 each. 478-6212.

SILVERWARE SET, $50. PHONE between 6-7 p.m., 592-0872.

PERSIAN CARPET
is always money. 658-8601.

## 100 MISCELLANEOUS FOR SALE

M
CARPETING
CLEARANCE
Year-End
Inventory
SALE
M

| | |
|---|---|
| SHAG Roll balances, your choice SQ. YD. | 4.49 |
| INDOOR-OUTDOOR Rubber back. SQ. YD. | 2.99 |
| NYLON Heavy nylon broadloom INSTALLED with FREE underpad. SQ. YD. | 7.99 |
| SHAG Luxurious shag plush. Remaining rolls, reg. 14.95. CLEARANCE, SQ .YD. | 11.19 |

150 ROLL
Balances to Clear
20% to 50% OFF!
FRIDAY, SATURDAY, SUNDAY

Examples:

| | |
|---|---|
| No. R2, sculptured broadloom, avocado. 12x9 ft. SALE | 50.50 |
| No. R6, commercial level loop, old gold. 12x9'6". SALE | 88.00 |
| No. R12, Short, thick shag, blue-green, 12x8'8" | 83.00 |
| No. R15, luxurious space-dyed SHAG, in Misletoe, 12x9'1", SALE | 135.00 |
| No. R20, Nylon shag, in caramel. 12x6'6", SALE | 48.00 |
| No. R69, Indoor-outdoor, rubber back, copper, 12x4'7", SALE | 18.00 |
| No. R73, Rubber back SHAG, nugget, 12x2'5", SALE | 12.50 |
| No. R85, Short thick SHAG, avocado, 12x10'6", SALE | 110.00 |
| No. R122, Hardtwist, in beige, 12x3'10", SALE | 25.50 |
| No. R185, Rubber back SHAG, firelite, 12x8'10" | 69.50 |

All Subject to Prior Sale
OPEN SAT. TIL 6 P.M.
SUNDAY 10 A.M. TO 6 P.M.
MANDEL
Interiors Ltd.
QUADRA at McKENZIE
479-7121

CARPET TREND
BUY NOW
INSTALLED FOR
NEW YEARS

Multicolour textured level look. Beautiful! 4 colours. $6.95 sq. yd.

Shag carpets — Hundreds of colours and styles — From $4.49 sq. yd.

Indoor-Outdoor stylers, for Rec. rooms, etc. From $2.95 sq. yd.

CARPET TREND
185 Langford St. 386-7501

SAVE AT MAIS

| | |
|---|---|
| 5-pc. dinette | $39.50 |
| 19" Fleetwood portable | $49.95 |
| 19" Admiral portable (new condition) | $79.95 |
| Marconi 23" Colonial style console, beautiful wood cabinet | $99.95 |

MAIS FURNITURE
1821 COOK ST.
385-2435

NEW 1973
TIDE BOOKS
For all local waters
STILL ONLY .50
SPENCER'S STORES Ltd.
1110 Gov't. St. "Downtown"

GOOD USED STEAM BOILER. Clarke-Patterson, 30 horse power. Oil fired. Rated 125 lbs. working pressure. Water pump. High and low cut out controls. Could be converted to hot water and low pressure. Reply to Victoria Press Box 532.

CYCLOS OIL RANGE, COMplete with hot water tank, 2 drums on stand, $55. Toilet, $5. 60 amp fuse panel, complete, $20. 100 amp fuse panel, $10. Bel chair, $5. 3 steel casement windows, $3 each. 478-6038.

CHAIN SAWS
Sales—Parts—Repairs
New Lombards from $149.95
New McCullochs from $129.95
VIC LAWNMOWER HOSPITAL
834 Johnson, 386-8338

RAIN PROTECTION IS EASY — for lumber, haystacks, machinery, cars, boats, leaky roofs, etc., with polyethylene sheeting. Widths to 40 ft. in stock at Industrial Plastics Ltd., 2105 Douglas.

SEASONS GREETINGS
FROM ALL THE STAFF
AT
DICKER MARTENS PAINT CO.
616 Herald 383-1127

RECONDITIONED
TYPEWRITERS
from $29
CITY OFFICE EQUIPMENT
826 Yates St. 386-8396

A.B.C. ELECTRIC — 382-7221
New and rebuilt appliances. Vacuum cleaners, polishers, etc. One year warranty. Good selection. Reasonable prices. 831 Yates.

INGLIS AUTOMATIC PORTABLE DISHWASHERS FROM $299. BUILT-IN DISHWASHERS FROM $329 AT ISLAND FURNITURE MART. 656-3724.

DAVE CAMPBELL at
ROYAL OAK HOBBIES
wishes to thank his many customers for their support during the past year.

SONY 4 TRACK REEL TO REEL recorder, cost $350 new, offers; also homemade go-cart; $125. 477-1569 or 386-8424.

SEASON'S GREETINGS, ROCKHOUNDS from the Vaulkhard family at THE ROCKHOUND SHOP.

INCINERATORS. 45 GAL. drums. $4.50 delivered. $3 extra for screens. 479-4067 after 6 p.m., or 98-5717 anytime

CHESTERFIELD AND CHAIR, $30; 6-year crib and mattress, $25; high chair, $12. Phone 592-7382, 6:30-8:30 p.m.

AUTOMATIC TELEPHONE ANSwering machine. 24-hour operation. Rent to own, $10.88 month. R. and T. Business Systems, 384-0145.

SACRIFICE. BRAND NEW WEStinghouse fully automatic washer. Never used, $235. Phone 479-3325 anytime.

GENDRON BABY BUGGY, hardly used, $28; brand new 270 Winchester and case, $185. 478-5089.

9X12 NICE GREEN SHAG, $79. 25 sq. yds. good lino, ½ price. Prefabricated greenhouse. 385-4286.

NEW PRE-HUNG DOORS, BIfold doors — plain and louvre. 386-0286.

CHAIN LINK FENCING, FREE estimates. D.D.P. Enterprise, 385-1512

PRICE'S KEY SHOP
Safes, Locks, Keys
847 Fort 384-6221

OUTDOOR INCINERATOR BARrels, ready to use, $4.50. Free delivery. 383-1328.

ARTICLES LAYING ON DAMP basement floor? Have pallets that can be installed. 384-9745.

HOUSEHOLD FURNISHINGS, miscellaneous items for sale. Phone evenings 383-2383.

NEW SUMP PUMP, WORTH $54, sell for $35. 479-7812.

6X6 CHILD'S PLAY HOUSE FOR sale or swap. 478-3714.

MOVING — ALL HOUSEHOLD furnishings for sale. 383-6912.

## 103 MISCELLANEOUS WANTED

THE SALVATION ARMY
Needs your re-useable clothing, furniture and household goods. "Help us to help others." Family Thrift Stores, Victoria, Sidney and Langford. For pickup 386-3295.

## 103 MISCELLANEOUS WANTED

MONEY IN A HURRY
CASH LOANS on tools, guns, musical instruments, cameras and sporting goods. We BUY also WEAPONS, INSTRUMENTS, etc. for READY CASH.
BILL SCOTT'S
UNIVERSAL PAWNBROKING
AND AUCTION CENTRE
584 JOHNSON 383-9512
Formerly BJ Trading, 617 Johnson

SIDNEY BARGAIN HOUSE
We pay top prices for goods of all descriptions, from a handful to a house full. Furniture, tools, appliances, glassware, dishes, etc. Our specialty is antiques. 2373 Beacon Ave., Sidney, 656-3621.

KILSHAW'S
AUCTIONEERS
Buy — Sell — Appraise
1115 Fort 384-6441

LUNDS
AUCTIONEERS
APPRAISE AND BUY FOR CASH
926 Fort 386-3308

WANTED: SINGLE CONTINENtal beds or single mattresses, chest of drawers, student desk, rollaway cot and bookcase. 479-6524.

WE PAY CASH
For good tools, cameras, instruments, luggage, antiques, etc. ISLAND TRADING, 1717 Gov't. 384-5354

ANY OLD JEWELLERY, RINGS, gold, jade, pocket watches, gold and silver chains, etc. Bygone's, 1034 Fort, 383-8025.

HELP! EXTRA ROOM NEEDED immediately. One Holiday trailer. Stationary use only. For an out of town friend. References. 478-2730.

WANTED: FACTORY TENT trailer and assorted camping equipment, cheap. 592-1073.

SPOT CASH
For good furniture-appliances
ROYAL FURNITURE 388-9021

Cash for furniture, tools, guns etc.
FAMILY TRADING
731 Goldstream 478-5631

NON-WORKING COMPLETE TV'S wanted. Will haul away free. 383-1773.

WE BUY FURNITURE, HOUSEhold goods, pictures, tools, etc. Best cash prices. 386-0462 anytime.

GOOD BOOKS ALWAYS BOUGHT
HAUNTED BOOKSHOP
845 Fort 382-1427

WANTED: 15' TO 16' FIBREglass boat, motor and trailer 479-3291.

WANTED: OAK DINING ROOM table and chairs. 598-2449, evenings.

FRIDGES, FREEZERS BOUGHT. [illegible] All-Temp.

WANTED: CARPENTRY AND joinery tools. 598-4901.

WANTED: LARGE RACOON coat. 478-4892.

WANTED—PEETZ FISHING ROD, line and reel. 479-1912.

TREADLE SEWING MACHINE IN any condition, 592-0881.

WANTED. SMALL BOX TRAILer or frame. 479-5427.

## 109 MISCELLANEOUS TO RENT

RENT TO OWN
NEW SEWING MACHINES
Domestic and Industrial
SAWYER SEWING CENTRES
840 Fort St. 388-6228

## 115 SWAPS

19" OLDER MODEL RCA TV IN very god condition, solid wood cabinet; 35 mm Olympus trip camera with flash; new car radio with Rio slat aerial to fit 1200 Mazda or similar make car. Will swap above for very small utility trailer or sell. 386-3641.

PEOPLE'S TRADING POST
2510 Trans-Canada Highway
Open Sunday 1-6 p.m.
478-3933
"The post with the most"

ORGANA CHORD ORGAN, 10 months old, plus 14 ft. fishing boat for living room furniture or kitchen set plus cash. 598-4468.

SWAP 23" BLACK AND WHITE TV for movie projector. 384-4447.

## 117 ANTIQUES

KILSHAW'S
Buy for Cash
Appraise for all purposes
1115 Fort 384-6441

CHINA DOOR HARDWARE from Waller Antiques, 828 Fort, 388-6116.

CASH FOR ANTIQUES AND OLD things. Bygones, 1034 Fort. 383-8025

WE BUY ANTIQUE FURNITURE. Waller Antiques, 828 Fort, 388-6116.

## 120 GARDEN SUPPLIES

**Fertilizer**

WHY PAY? CHICKEN MANURE, no charge. Oaks Poultry Farm, 880 Downey Road, Sidney, 656-2485.

SIDNEY DUCK FARM, 656-4412 Duck manure, 60c bag, delivered.

**Plowing, Rotovating and Cultivating**

DON'S TRACTOR SERVICE
Rotovate, plow, grass cutting. Loading and hauling. 4/7-3913

C. STARCK, ROTOVATING, brush and grass cut, post holes, etc., loading and hauling. 479-3157.

**Top Soil, Rocks and Fill**

SAND, GRAVEL SUPPLIES, used red bricks and clay fill. O.K. Trucking Co. Ltd. 386-3414.

## 125 PETS AND SUPPLIES

MAR-BIL-HAL SHELTIES
Start the New Year right with love and protection in a small package. Registered, wormed and vaccinated sheltie puppies, 3½ months old. Mill Bay, 743-2946 or Sidney, 656-2330.

THE GREATER VICTORIA DOG OBEDIENCE TRAINING CLUB ANNOUNCES NO MORE REGISTRATIONS WILL BE ACCEPTED UNTIL FURTHER NOTICE. 592-7310.

MAYDON KENNELS
Registered poodle puppies, black or white, $100. Terms $25 monthly. Stud service available. 743-2493 Duncan.

POMPANO KENNELS REGIStered choice of Christmas poodle puppies, registered, tatooed and shots. Various colors. Stud sevice. Chargex. 754-5848 Nanaimo.

WILL SELL 8-MONTH-OLD Husky to good home. Gentle and used to children, but needs exercise. Call 656-4850 after 6.

MINIATURE PINCHERS, REGIStered, 6 weeks old, black and tans. Very reasonable. P. O. Box 935, Victoria, or 112-743-2267.

CHIMO DOG OBEDIENCE classes starting January 10th. Located close to Woolco. 652-3030 or 479-2629.

HELP!
We're registered Samoyed puppies getting older and still haven't found a home. Please. 479-6524.

BEAUTIFUL 3-YEAR-OLD ENglish setter, needs good home n large farm. Very gentle, $35. 112-743-5554.

WANTED IN JANUARY STUD service from Black Newfoundland or English Mastiff. Please call evenings, 478-2468.

HOUSE BROKEN TABBY KITten, black and grey and mother cat, good mouser. Free. 383-5844.

FEMALE AFGHAN, 7 MONTHS old. Show stock. Good disposition. Phone 743-2219.

MINIATURE DACHSHUND, FEmale, 5 months, unregistered. Cobble Hill, 743-5009.

REGISTERED IRISH SETTER puppies. Available Jan. 15th. 479-3570.

TO GOOD COUNTRY HOME, 8-month-old Lab-Shepherd cross, excellent with kids. 598-3715.

4 WHITE, 1 BLACK PUPPIES, 8 weeks, $10 each. 478-1126.

1 ONLY, FEMALE BLUEPOINT Siamese kitten, 9 weeks. 598-4310.

IDEAL NEW YEAR'S GIFT. BEAgle-Terrier pups for sale. 388-4678.

BLACK MINIATURE POODLE puppies, $50, 478-8166.

MALE PUREBRED POODLE, black, 1-year-old. $75. 478-8080.

## 125 PETS AND SUPPLIES

PUREBRED OLD ENGLISH sheep dog puppies for the Holiday. Will deliver: 206-824-3006 (Seattle).

REGISTERED SAMOYED, MALE, 4 months, (small), $75. Offers. 479-6524.

## 128 LIVESTOCK SUPPLIES AND EVENTS

MAINLAND TACK AND FEED
5481 Hamsterley Rd., Elk Lake
Victoria, B.C. 658-5207

| | |
|---|---|
| Lined horse blankets | $ 17.95 |
| Halters, from | $ 2.45 |
| Jumping saddles, from | $ 84.50 |
| Pony Western Saddles | $ 59.50 |
| Western saddles, from | $110.00 |
| Mineral supplement | $ 5.25 |
| Lee Jeans | $ 10.95 |

Livestock Feed

$1695
New factory built 2-horse tandem trailer with 4-wheel electric brakes plus many other features. See our demonstrator. Licensed and bonded dealer. Victoria Horse Trailer Sales. 479-7198.

BUCKERFIELD'S
TACK SHOP
72 Year End Clearance
Eamour Western Saddles
and English Saddles
$10-$110 OFF
'till yearend

FOR SALE—FIR AND HEMLOCK SAWDUST AND SHAVINGS FOR BEDDING. 245-3277 LADYSMITH AFTER 6 P.M.

NEEDED, GOOD HOME FOR older spirited mare, must go. Offers accepted. 656-3865.

2 HEREFORD COWS AND 2 calves. 479-3313.

## 135 FARM IMPLEMENTS

MASSEY-FERGUSON FARM, lawn and garden tractors. Light construction machinery. Your local dealer.
M and H Tractor and Equip. Ltd.
6429 Pat Bay Hwy 652-1752

## 150 CARS FOR SALE

SSSSSSSSSSSSSSSSSSSSSSS
&
HHHHHHHHHHHHHHHHHH

FRESH!! HARD
TO GET USED TOYOTAS

1971 TOYOTA CROWN, automatic, 6 cylinder. 10,000 miles. Exceptionally clean $2895

1971 TOYOTA Land Cruiser, Station Wagon, 4-wheel drive model $3895

1971 TOYOTA MK II, 4-door sedan, automatic transmission. One owner $2495

1971 TOYOTA HILUX ½-ton pickup. Low mileage. $1995

1970 TOYOTA CROWN, 6 cylinder, autmatic $2495

1970 TOYOTA MK II 4-door, 4-speed, standard transmission. $1995

1969 TOYOTA COROLLA, 30,000 miles $1195

1968 TOYOTA CROWN 4-door sedan, standard shift $1495

1967 TOYOTA CROWN station wagon. 4-speed, standard shift $1495

DOMESTICS and IMPORTS

1969 ENVOY 2-door sedan $995

1969 CORTINA G.T., 2-door sedan. Exceptionally clean. $1595

1968 V.W. station wagon $1595

1968 ENVOY EPIC 4-speed $895

1968 PONTIAC Parisienne 4 door hardtop. V-8, power steering, power brakes $1895

1969 METEOR MONTCALM 2-door hardtop, A.T., P.S., P.B., radio $2295

1967 CHEVROLET V-8 sedan $1495

1966 CHEVELLE 4 door hardtop. V-8, automatic $1195

1967 SUNBEAM, automatic transmission $795

1964 FORD Falcon 2-door, 6 cylinder, automatic transmission $695

1964 CHEVROLET, V-8, automatic $695

MANY MORE where MORE
TOYOTAS ARE SOLD!
SAUNDERS & HITCHMAN
2040 Cadboro Bay Rd.
at Fort and Foul Bay
592-2471

SSSSSSSSSSSSSSSSSSSSSSS
&
HHHHHHHHHHHHHHHHHH

XXXXXXXXXXXXXXXXX
RM RM RM RM RM RM
XXXXXXXXXXXXXXXXX

AN EXCEPTIONAL CAR!
ONE OWNER

'69 Rebel 2 Dr. hardtop, 290-V-8, automatic, power steering, power brakes, radio, individual reclining seats, etc. guaranteed. Full price $2495

REG. MIDGLEY MOTORS LTD.
736 Cloverdale
Next to ANC
385-8756

XXXXXXXXXXXXXXXXX
RM RM RM RM RM RM
XXXXXXXXXXXXXXXXX

## 150 CARS FOR SALE

SUBURBAN
N
O
R
T
H
ON DOUGLAS

VICTORIA'S
FORD CORTINA
HEADQUARTERS"

L (O) (O) K
1972
CORTINA 2000
NEW!! NEW!!
1 only
1972 CORTINA WAGON with automatic transmission.
Stock 2578
WAS $3312
NOW $2973
SAVE $339
Trades welcome!!

L (O) (O) K
3 only
1972 CORTINA TUDORS with automatic transmissions
WAS $2933
NOW $2572
SAVE $361
Trades welcome!!

L (O) (O) K
4 only
1972 CORTINA SEDANS with automatic transmissions
WAS $3048
NOW $2673
SAVE $375
Trades welcome!!

L (O) (O) K
FINANCE WITH
FORD MOTOR CREDIT
UP TO 48 MONTHS
ON APPROVED CREDIT.

L (O) (O) K
WAGONS FOR
THE WAGON MASTER
YOUR CHOICE!!

1972
METEOR station wagon, gold, 9-passenger, V-8, automatic transmission, power steering, power brakes, radio.
$4692

1971
METEOR Station Wagon, 6-passenger, V-8, automatic transmission, power steering, power brakes, radio.
$3880

1967
CHEVROLET station wagon, yellow, 6-passenger, V-8, automatic transmission, power steering, power brakes, radio.
$1677

1963
CHEVY II station wagon, 6, automatic transmission, radio. Dark blue.
$777

L (O) (O) K
HARDTOPS!!
For the young at heart!!
YOUR CHOICE!!

1972
MONTEGO hardtop, 8 automatic transmission, power steering, power brakes, radio
$4087

1970
FORD G500 hardtop, 8, automatic transmission, power steering, radio
$2970

1970
DODGE DART Swinger, 8, automatic transmission, radio
$2277

1969
METEOR R500, 8, automatic transmission, power steering, power brakes, radio
$2378

L (O) (O) K
TRUCKS!! TRUCKS!!

1972
FORD ½-ton 4x4
$4495

1972
FORD ¾-ton 390 V-8
$4790

1971
FORD ¾-ton 4-speed
$2990

1971
FORD ¾-ton automatic
$3290

1969
FORD RANCHERO
$2880

1969
FARGO ½-ton automatic
$2190

1966
FARGO 6-cylinder
$1180

1964
CHEVROLET ½-ton
$990

1951
CHEVROLET ½-ton
$670

AT
SUBURBAN MOTORS
Wide open till 10 p.m.
386-6131

## 150 CARS FOR SALE

N
N—N
N—N
N—N
N—N
N—68—N
N—N
N—YEARS SERVING—N
N—N
N—VICTORIA—N
N—N
N—N
N—N
N—N
N

NATIONAL
CHRYSLER-DODGE
DODGE TRUCKS

DEPENDABLE
USED CARS

WHOLESALE
TO THE PUBLIC!

22 TRANSPORTATION
SPECIALS!

NOTHING OVER $989

68 FAIRLANE, 2-door hardtop, V-8 automatic $889

65 PARISIENNE 4-door hardtop. V-8, automatic, power steering, power brakes, radio. Nice shape. Mohawk maroon $989

66 DODGE MONACO, 2-door hardtop, white, buckets, full power $989

67 I.H.C. WAGON, 6, automatic, ex-ambulance $989

66 JEEP, green, reconditioned $689

65 RAMBLER Classic, coach, blue, 6-cylinder standard $589

65 ACADIAN sedan, tan, 6 standard $589

67 AUSTIN MINI, racing red $989

67 CORTINA sedan. Red $789

65 VALIANT sedan, yellow, 6 automatic $889

63 CHEV. S.S. convert. 327, stick shift, buckets. A rare find, must be seen $989

NOT A RED
CENT DOWN
100% FINANCING
PAYMENTS TO SUIT
YOUR BUDGET
NO RED TAPE
and
IMMEDIATE ON THE
SPOT FINANCING

53 MERCURY pickup, Green, V-8, standard. Excellent condition $489

58 CHEVROLET pickup. Blue, 6 standard $289

62 AUSTIN wagon. One owner, beuatiful condition $389

59 HILLMAN sedan. Two tone brown $189

61 CHEVROLET coach, green metallic, 6 standard $389

62 CHRYSLER IMPERIAL 4-door hardtop. Fully power equipped $689

62 RAMBLER sedan. Blue 6 standard $389

63 FORD FAIRLANE hardtop. Maroon metallic, V-8 automatic transmission $789

64 CHRYSLER sedan. Brown. All power $789

64 PLYMOUTH sedan. Brown, 6 automatic transmission, radio $789

57 CHEVY 2-door, high performance coupe. Stick shift, mags. HIGHEST BIDDER!!

VICTORIA'S MOST
TRUSTED NAME FOR
68 YEARS
848 YATES ST.
384-8174

MUST SELL. LEAVING TOWN. Immaculate 1950 Ford. 273 cu. in Valiant motor, new paint, carpeting and upholstery, tires and radio. Invested $1200. Asking $900. Phone 384-3863 after 5.

1965 VOLKSWAGEN BEETLE. Excellent condition. Reconditioned motor. New brakes. $695. 477-8234, 384-0885.

1964 CHRYSLER, 4-DOOR., $725. Good tires, Snow tires. 1965 Chev, $300. 478-5966.

'66 VOLKSWAGEN FASTBACK. Reconditioned motor. $995. 478-2662.

'57 CHEV. 2-DOOR HARDTOP, Belair, 283, 4 barrel, hurst, extras, excellent. 479-5694.

1961 MORRIS MINOR 1000, NEW clutch, tested till Sept. '73. 652-3123.

1972 TOYOTA COROLLA, 1600. Excellent condition. Low mileage. 478-7366.

'62 CHEV WINDOW VAN. CAMPing gear, spare battery, spare engine. Needs engine work. 382-6616.

1964 PEUGEOT STATION wagon, good condition, very handy, $300. 652-2966.

PONTIAC, '62 STATION WAGON, 6 cylinder, as is, $75. 479-6204.

## 150 CARS FOR SALE

MM
McCALLUM MOTORS
—DATSUN — VOLVO—
YATES AT COOK
386-6168

1970 FORD TORINO, V-8 automatic transmission, power steering power brakes, vinyl roof. Real clean $239[illegible]

1967 FORD F250 ¾-ton pickup, V-8, special flotation tires. All set for a camper. $269[illegible]

WE INVITE COMPARISON

1967 MUSTANG V-8, automatic transmission radio $199[illegible]

1971 DATSUN 1600 pickup canopy and radio $209[illegible]

1969 DATSUN 1600 station wagon, 4 speed, radio $174[illegible]

1970 FIAT roadster, convertible, radio, low mileage $139[illegible]

ON THE SPOT
FINANCING

1969 TOYOTA COROLLA Here's the ideal gift for wife or daughter. $139[illegible]

WE DYNO-CHECK
LATE MODELS

1967 BUICK Skylark 2-door hardtop, V-8, automatic, power steering power brakes, radio. $189[illegible]

ALL CARS GOV'T
TESTED

1968 VAUXHALL VIVA Good running order. SPECIAL $79[illegible]

McCALLUM MOTORS
DATSUN — VOLVO
YATES AT COOK
386-6168

THREE
POINT
MOTORS

'71 VALIANT DUSTER 2-dr. hardtop, slant 6-automatic radio, 1-owner, under 12,0[illegible] miles. $2,6[illegible]

'71 TOYOTA 1600 2-dr. hardtop, loaded with extras. $2,1[illegible]

'71 MAZDA wagon practical and economical. $1,5[illegible]

'71 VW super beetle. Like new. $2,1[illegible]

'70 SUNBEAM arrow automatic sedan. $1,7[illegible]

'70 ENVOY EPIC less than 15,000 miles. $1,5[illegible]

'70 TOYOTA CROWN 4-dr. 6-cyl. automatic in top condition. $2,6[illegible]

'70 AUSTIN 1300 less than 15,000 miles excellent condition radio. $1,6[illegible]

'69 AUSTIN MINI MK [illegible] twin carbs, 1000cc. $1,1[illegible]

'69 BUICK GS 400. Beautifully equipped! $2,7[illegible]

'68 VW BEETLE. Very clean $1,[illegible]

'67 DODGE POLARA, automatic, power steering radio. $1,[illegible]

'66 ENVOY EPIC clean economical! $[illegible]

'62 VW BEETLE $[illegible]

ALL CARS
GOVERNMENT-
TESTED TO
DECEMBER 1973

THREE
POINT
MOTORS
POINT
MOTORS

The friendly personality at Government and Hillside
385-6737

MUST SELL 1965 4 DOOR HA[illegible] top Chev Impala, radio, good ti[illegible] heater, motor and body in imm[illegible]ulate condition. $1,000 or best of[illegible] 382-6466.

RAMBLER, 1963 STAT[illegible] wagon, 6 cylinder automatic, n[illegible] sell, must sacrifice, moving. reasonable offer will be refu[illegible] 385-4078.

1965 T-BIRD, FULL POWER, [illegible] owner since new, immaculate dition. Must be seen. Open to reasonable offer. 385-3307.

FIREBIRD FORMULA 400 1970, 1 owner, automatic, all p[illegible] and decor options. New rad[illegible] Like new. Valued $3,300. 383-981[illegible]

1967 CHEVELLE SUPER SP[illegible] 283 automatic. 1965 Pontiac S[illegible] Sport 327 4-speed. Full power. offer on both cars. 477-6692.

1971 DODGE DART Sedan, radio, automatic, [illegible] room condition. By original ow[illegible] $2,195. 477-8155.

150 CARS FOR SALE

N
N — N
N —— N
N ———— N
N ———— N
N ——68—— N
N ———— N
N — YEARS SERVING — N
N ———— N
N — VICTORIA — N
N ———— N
N ———— N
N —— N
N — N
N

NATIONAL

CHRYSLER-DODGE

DODGE TRUCKS

DEPENDABLE USED CARS

WHOLESALE TO THE PUBLIC!

22 TRANSPORTATION SPECIALS!

NOTHING OVER $989

68 FAIRLANE, 2-door hardtop, V-8 automatic $889

65 PARISIENNE 4-door hardtop. V-8, automatic, power steering, power brakes, radio. Nice shape. Mohawk maroon $989

66 DODGE MONACO, 2-door hardtop, white, buckets, full power $989

67 I.H.C. WAGON, 6, automatic, ex-ambulance $989

66 JEEP, green, reconditioned $689

65 RAMBLER Classic, coach, blue, 6-cylinder standard $589

65 ACADIAN sedan, tan, 6 standard $589

67 AUSTIN MINI, racing red $989

67 CORTINA sedan. Red $789

65 VALIANT sedan, yellow, 6 automatic $889

63 CHEV. S.S. convert. 327, stick shift, buckets. A rare find, must be seen $989

NOT A RED CENT DOWN

100% FINANCING

PAYMENTS TO SUIT YOUR BUDGET

NO RED TAPE

and

IMMEDIATE ON THE SPOT FINANCING

53 MERCURY pickup, Green, V-8, standard. Excellent condition $489

58 CHEVROLET pickup. Blue, 6 standard $289

62 AUSTIN wagon. One owner, beuatiful condition $389

59 HILLMAN sedan. Two tone brown $189

61 CHEVROLET coach, green metallic, 6 standard $389

62 CHRYSLER IMPERIAL 4-door hardtop. Fully power equipped $689

62 RAMBLER sedan. Blue 6 standard $389

63 FORD FAIRLANE hardtop. Maroon metallic, V-8 automatic transmission $789

64 CHRYSLER sedan. Brown. All power $789

64 PLYMOUTH sedan. Brown, 6 automatic transmission, radio $789

57 CHEVY 2-door, high performance coupe. Stick shift, mags. HIGHEST BIDDER!!

VICTORIA'S MOST TRUSTED NAME FOR 68 YEARS

848 YATES ST.

384-8174

MUST SELL. LEAVING TOWN. Immaculate 1950 Ford. 273 cu. in. Valiant motor, new paint, carpeting and upholstery, tires and radio. Invested $1200. Asking $900. Phone 384-3863 after 5.

1965 VOLKSWAGEN BEETLE. Excellent condition. Reconditioned motor. New brakes. $695. 477-8234, 384-0885.

1964 CHRYSLER, 4-DOOR, $725. Good tires. Snow tires. 1965 Chev, $300. 478-5966.

'66 VOLKSWAGEN FASTBACK. Reconditioned motor. $995. 478-2662.

'57 CHEV, 2-DOOR HARDTOP, Belair, 283, 4 barrel, hurst, extras, excellent. 479-5694.

1961 MORRIS MINOR 1000, NEW clutch, tested till Sept. '73. 652-3123.

1972 TOYOTA COROLLA, 1600. Excellent condition. Low mileage. 478-7366.

'62 CHEV WINDOW VAN. Camping gear, spare battery, spare engine. Needs engine work. 382-6616.

1964 PEUGEOT STATION wagon, good condition, very handy. $300. 652-2966.

PONTIAC, '62 STATION WAGON, 6 cylinder, as is, $75. 479-6204.

150 CARS FOR SALE

McCALLUM MOTORS
—DATSUN — VOLVO—

YATES AT COOK
386-6168

1970 FORD TORINO, V-8, automatic transmission, power steering, power brakes, vinyl roof. Real clean $2395

1967 FORD F250 ¾-ton pickup, V-8, special flotation tires. All set for a camper. $2695

WE INVITE COMPARISON

1967 MUSTANG V-8, automatic transmission, radio $1995

1971 DATSUN 1600 pickup, canopy and radio $2095

1969 DATSUN 1600 stationwagon, 4 speed, radio $1745

1970 FIAT roadster, convertible, radio, low mileage $1395

ON THE SPOT FINANCING

1969 TOYOTA COROLLA. Here's the ideal gift for wife or daughter. $1395

WE DYNO-CHECK LATE MODELS

1967 BUICK Skylark 2-door hardtop, V-8, automatic, power steering, power brakes, radio. $1895

ALL CARS GOV'T TESTED

1968 VAUXHALL VIVA. Good running order. SPECIAL $795

McCALLUM MOTORS
DATSUN — VOLVO

YATES AT COOK
386-6168

THREE POINT MOTORS

'71 VALIANT DUSTER 2-dr. hardtop, slant 6-automatic, radio, 1-owner, under 12,000 miles. $2,695

'71 TOYOTA 1600 2-dr. hardtop, loaded with extras. $2,195

'71 MAZDA wagon practical and economical. $1,595

'71 VW super beetle. Like new. $2,195

'70 SUNBEAM arrow automatic sedan. $1,795

'70 ENVOY EPIC less than 15,000 miles. $1,595

'70 TOYOTA CROWN 4-dr., 6-cyl. automatic in top condition. $2,695

'70 AUSTIN 1300 less than 15,000 miles excellent condition radio. $1,695

'69 AUSTIN MINI MK II, twin carbs, 1000cc. $1,195

'69 BUICK GS 400. Beautifully equipped! $2,795

'68 VW BEETLE. Very clean $1,395

'67 DODGE POLARA, automatic, power steering, radio. $1,395

'66 ENVOY EPIC clean, economical! $595

'62 VW BEETLE $595

ALL CARS GOVERNMENT-TESTED TO DECEMBER 1973

THREE POINT MOTORS
POINT MOTORS

The friendly personality at Government and Hillside
385-6737

MUST SELL 1965 4 DOOR HARDtop Chev Impala, radio, good tires, heater, motor and body in immaculate condition. $1,000 or best offer. 382-6466.

RAMBLER, 1963 STATION wagon, 6 cylinder automatic, must sell, must sacrifice, moving. No reasonable offer will be refused. 385-4078.

1965 T-BIRD, FULL POWER, ONE owner since new, immaculate condition. Must be seen. Open to any reasonable offer. 385-3307.

FIREBIRD FORMULA 400 1970, 1 owner, automatic, all power and decor options. New radials. Like new. Valued $3,300. 383-9817.

1967 CHEVELLE SUPER SPORT 283 automatic. 1965 Pontiac Super Sport 327 4-speed. Full power. Best offer on both cars. 477-6692.

1971 DODGE DART Sedan, radio, automatic, show room condition. By original owner $2,195. 477-8155.

150 CARS FOR SALE

EMPRESS
PONTIAC-BUICK
GMC

1970 BUICK SKYLARK CUSTOM 4-DOOR SEDAN, V-8, AUTOMATIC TRANSMISSION, POWER STEERING, RADIO. FINISHED IN ATTRACTIVE TWO-TONE RED AND WHITE, WITH BLACK VINYL INTERIOR. $2895

1967 PONTIAC LAURENTIAN 9-PASSENGER WAGON, V-8, AUTOMATIC TRANSMISSION POWER STEERING, POWER BRAKES, RADIO. FINISHED IN BLUE WITH MATCHING INTERIOR. $1695

1971 PINTO 2-DOOR AUTOMATIC TRANSMISSION RADIO. FINISHED IN RED WITH BLACK VINYL INTERIOR AND TOP. $2295

WE RUN A VERY SIMPLE BUSINESS

1967 PONTIAC 2-DOOR HARDTOP, V-8, AUTOMATIC TRANSMISSION, POWER STEERING, POWER BRAKES, RADIO. FINISHED IN BLUE WITH MATCHING INTERIOR TRIM. GOOD CLEAN CAR. $1595

1971 CHEVROLET IMPALA 2-DOOR HARDTOP, V-8, AUTOMATIC TRANSMIS-POWER BRAKES, RADIO. FINISHED IN METALLIC GREEN WITH BLACK INTERIOR. $3395

1967 OLDSMOBILE CUTLASS 2-DOOR HARDTOP, V-8, AUTOMATIC TRANSMISSION, POWER STEERIG, POWER BRAKES, RADIO. BUCKET SEATS, CONSOLE SHIFT. GREY WITH BLACK INTERIOR. $1795

AT
EMPRESS
PONTIAC-BUICK
382-7121

DRIVE IN OFF TOPAZ
2867 DOUGLAS STREET

DOUGLAS
VOLKSWAGEN
PORSCHE
AUDI

YOUR LARGEST VOLKSWAGEN DEALER ON THE ISLAND

'72 CORTINA GT $2295

'72 MAZDA A.T. Cpe. $2595

'72 COMET Sdn. $2695

'71 TOYOTA 1600 Cpe. $1995

'71 CAPRI Cpe. $2395

'71 CORTINA A.T. $1995

'71 FIAT 850 conv. $2295

SPECIAL

'72 HONDA L.S. 350 motorcycle. 1500 miles $995

LIMITED SUPPY OF ALL MODELS, NEW AND DEMO VW's AT LARGE SAVINGS.

3329 Douglas St.
388-5466
Open 9 'til 9

1971 TOYOTA COROLLA, 4 DOOR automatic transmission, with radio, immaculate, only 15,000 miles, offers, call Terry Cramp, at 386-6168 or 592-9388.

1966 COMET MERCURY, 47,500 miles, 2 door hard top, twin speakers, 289 engine, automatic, excellent condition, reduced to clear, 383-9519.

1968 CAMARO 2 DOOR HARD top V-8 automatic, power steering and brakes, with radio, call Terry Cramp, at 386-6168 or 592-9388.

1964 CHEVY II STATION WAGON, $500. Phone 656-4811 or evenings, 656-1425.

1957 OLDS 98, AUTOMATIC. RUNning order. Price $100. Phone 385-8427.

'69 CAMARO, IMMACULATE, $2495. 477-1569 after 6 p.m.

'57 VOLKSWAGEN, $235 FIRM. Phone 385-8069.

1971 DATSUN 510, 17,000 MILES, perfect condition. 384-0939.

1960 OLDS, GOOD SNOW TIRES, $50. 479-1870.

1960 CONSUL, $150 OR OFFERS. 598-1176.

150 CARS FOR SALE

GARDEN CITY AUTO SALES LTD.

2978 DOUGLAS ST.

383-1931

1970 MUSTANG MACH I. THIS CAR IS EQUIPPED WITH 351 V8 AUTOMATIC TRANSMISSION, POWER STEERING, POWER BRAKES, WIDE OVAL TIRES, REAR SPOILER AND RALLYE WHEELS. FINISHED IN MATADOR RED AND CONTRASTING INTERIOR. A JOY TO OWN AND DRIVE.

1969 PLYMOUTH GTX CONVERTIBLE, EQUIPPED WITH 440 4 SPEED, POWER STEERING, POWER BRAKES, RADIO AND POWER TOP. FINISHED IN LIGHT BEIGE WITH CONTRASTING BLACK INTERIOR AND TOP. DRIVE IT HOME TODAY.

1968 OLDSMOBILE CUTLASS S 2-DOOR HARDTOP. FINISHED IN AZURE BLUE WITH WHITE TOP AND BLUE INTERIOR. IT IS EQUIPPED WITH 350 V8, AUTOMATIC, POWER STEERING, POWER BRAKES, RADIO AND WIRE WHEELS. COME IN FOR A TEST DRIVE TODAY.

REMEMBER AT GARDEN CITY ALL CARS ARE SOLD WITH 1973 LICENCE PLATES

1969 COMET 2-DOOR HARDTOP, EQUIPPED WITH AN ECONOMICAL SIX CYLINDER ENGINE AND AUTOMATIC TRANSMISSION. FINISHED IN LIGHT BLUE WITH CONTRASTING INTERIOR AND READY TO GO.

1967 FORD FAIRLANE 500 2-DOOR COUPE FINISHED IN DARK BLUE WITH LIGHT BLUE INTERIOR AND WHITEWALL TIRES. EQUIPPED WITH 289 - V8 and STANDARD TRANSMISSION, IN EXCELLENT CONDITION.

1965 PONTIAC BONNEVILLE 2-DOOR HARDTOP. THIS CAR IS EQUIPPED WITH V8 AUTOMATIC, POWER STEERING, POWER BRAKES, RADIO AND AIR CONDITIONING. FINISHED IN BLUE WITH MATCHING INTERIOR AND WHITE WALL TIRES.

1968 BUICK WILDCAT 4-DOOR HARDTOP. FINISHED IN CORDOVA BROWN WITH BEIGE TOP AND INTERIOR. HAS ALL BUICK STANDARD FEATURES AND MANY OPTIONS. AN IDEAL LARGE CAR FOR A LARGE FAMILY.

ALL CARS GOV'T TESTED FOR YOUR PROTECTION

"WARRANTY ON ALL CARS"

"MAKE YOUR OFFER TODAY"

GARDEN CITY AUTO SALES LTD.

2978 DOUGLAS ST.

383-1931

HAPPY NEW YEAR
To All Our Customers And Friends
PALM MOTORS LTD.
Instant "NO-RED-TAPE" CREDIT

64 Pontiac s/w $329
64 Ford $369
66 Chev s/w $697
66 Dodge ½ ton $719
62 Valiant $125
854 Pandora 383-5252

ONE-OF-A-KIND! '58 VOLKSwagen convertible. Reconditioned motor, AM-FM radio. Good brakes and clutch. Tested 'til May '73, $375 or best offer. 700 Belton Ave. 382-2097.

150 CARS FOR SALE

SPEEDWAY
VOLKSWAGEN
PORSCHE
AUDI

72 DATSUN 240-Z
72 DATSUN 1200 AT.
72 FORD P.U., CMPR.
72 MAZDA 616 SDN.
72 MUSTANG 2 DR. HT.
71 MALIBU SS 454
71 LTD Squire Wagn
71 V.W. SUPER BEETLE
70 GHIA CONVERT
70 V.W. CUSTOM
69 V.W. BUS
69 MUSTANG 2 DR. HT.
69 DATSUN P.U., CMPR
68 COUGAR 2 DR. HT.
68 GMC pickup; shell
68 MUSTANG CONVERT.
68 V.W. DE LUXE
68 MUSTANG CAL. SPEC.
68 V.W. SQUARE BACK
67 IMPALA SS 2 DR. HT.
67 V.W. CUSTOM
66 MUSTANG CONVERT.
66 FAIRLANE AT.
66 CORONET 4 DR.
66 V.W. DELUXE
65 CORV. CORSA
65 V.W. DE LUXE
65 V.W. SQUARE BACK
64 SKYLARK 2 DR. HT.
63 PONTIAC 2 DR. HT.
63 CHEV. S.W.
63 PONTIAC S.W.
62 CHEV. S.W.
62 V.W. CUSTOM
61 V.W. CUSTOM

ALSO A WIDE SELECTION OF V.W. WESTFALIAS AND OTHER MAKE CAMPERS BOTH NEW AND USED

FOR 19 YEARS UNDER THE REVOLVING VOLKSWAGENS

BOTH SIDES OF YATES

385-2415

ENSIGN
CHRYSLER PLYMOUTH
DOWNTOWN
YATES at COOK

DRIVE WITH A SMILE TO ENSIGN CHRYSLER PLYMOUTH

YEAR END SALE CONTINUES

FREE SNOW TIRES WITH ALL USED CARS

ENSIGN
CHRYSLER PLYMOUTH
DOWNTOWN
YATES and COOK

OPEN WEEKDAYS
'Til 9 p.m.

386-2411

METRO TOYOTA
SIDNEY DIVISION

1967 MUSTANG 289, 4 speed, radio.

1967 CHEVY NOVA 6 cylinder automatic, radio. One owner, low mileage

1971 TOYOTA CORONA sedan. Automatic, radio.

1969 DATSUN 510 4-door station wagon. Automatic transmission, radio, tape deck.

1970 TOYOTA MK II 2-door hardtop, 4-speed.

1969 THUNDERBIRD. Fully power equipped

TRUCKS

1968 CHEVY STEPSIDE ½ ton, automatic.

1968 DATSUN pickup, 4 speed.

DRIVE TO SIDNEY AND SAVE!

METRO TOYOTA
BEACON AVE.
656-4311

'57 CHEV 6 CYLINDER, STANdard transmission. After 5, 383-6506, 386-0983.

150 CARS FOR SALE

CORNELL "CHEVROLET COUNTRY"

"PUTTING YOU FIRST KEEPS US FIRST"

72 CHEV IMPALA HT.
72 CHEVELLE 4-DR. HT.
72 CAMARO, EQUIPPED
72 VOLKSWAGEN

71 CADILLAC SEDAN DE VILLE
71 MERCURY MARQUIS
71 TOYOTA 2-DR.
71 OLDS CUTLASS HT.
71 CHEVROLET 4-DR.
71 FORD ¾-TON
71 DODGE DEMON HT.
71 FORD ½-TON

70 HORNET
70 KARMANN GHIA
70 CHEVROLET SEDAN
70 OLDS. ROYALE HT.
70 CHEV. 2-DR. HT.
70 DODGE ¾-TON
70 TOYOTA
70 CHEV. ½-TON
70 PONTIAC 2-DR. HT.

69 ENVOY EPIC
69 DATSUN SEDAN
69 MUSTANG
69 CHEVY NOVA SDN.
69-FARGO ¾-TON
69 TOYOTA
69 DODGE MONACO HT.
69 OLDS. CUTLASS
69 VOLKSWAGEN
69 OLDS 88 HT.
69 ENVOY EPIC

68 CADILLAC CPE. DE VILLE
68 CHEV. IMPALA HT.
68 BEAUMONT HT.
68 CORTINA STATION WGN.
68 BUICK SPECIAL SDN.
68 CHEVELLE

67 TOYOTA
67 CHEVELLE

66 PONTIAC 2-DR. HT.
66 OLDS. 88 HT.
66 METEOR SDN.
66 CHEV. IMPALA HT.
66 FORD CUSTOM SDN.
66 CHEV. 4-DR. SDN.

65 BUICK HT.
65 VALIANT 2-DR.
65 AUSTIN 1100
65 CHEV. IMPALA HT.

64 METEOR SDN.
64 FAIRLANE WGN.

63 CHEV. SEDAN
63 METEOR SDN.
63 RAMBLER SDN.
62 CHEV. SDN.
62 FALCON SDN.

60 PONTIAC STATION WGN.

CORNELL CHEV-OLDS

3050 DOUGLAS STREET
(Opp. Mayfair)

385-5777 — 'til 9 p.m.

PLIMLEY
SINCE 1893

1972 DATSUN 1200 Coupe. $2095

1972 CORTINA G.T. Low mileage, radial tires. $2495

1971 PINTO 2-door. SPECIAL $2195

1971 V.W. Very clean. $2095

1969 AUSTIN MINI Station Wagon. $1395

1969 FALCON 4 door sedan, automatic transmission $1895

1968 RAMBLER 440 4-door $995

1968 AUSTIN 1800 4-door front wheel drive, disc brakes. $1595

1966 AUSTIN MINI $895

PLIMLEY
YOUR SPORTS CAR HEADQUARTER

1010 Yates 382-9121

'66 CHEV CAPRICE, NEW paint, new tires, buckets, console, tape deck, city tested, $1,000. 382-5203.

MUST SELL 1967 VOLKSWAGEN, excellent condition throughout, always fully maintained, $1095 or offer. 385-7303 or 388-9364.

LES BLOW'S BRITISH MOTORS 2940 Douglas. 384-7843 Cars for Bikes — Bikes for Cars

150 CARS FOR SALE

METRO

TOYOTA

LTD.

FRESH TRADES

72 TRIUMPH G.T. 6
72 TOYOTA MK II, AUTO.
72 CHALLENGER SPORTS HTP.
72 HILLUX P.U. CANOPY
72 GRAN TORINO HTP.
72 CELICA — MAGS
71 DATSUN 240-Z
71 DUSTER HTP.
71 DATSUN 510 SEDAN
71 SKYLARK HTP.
71 CHARGER
71 MUSTANG "GRANDE"
71 FIAT SPYDER CNVT.
70 VAUXHALL AUTO.
70 SUNBEAM AUTO.
70 CROWN WGN AUTO.
70 FORD BRONCO 4x4
70 MAVERICK AUTO.
70 VW, LIKE NEW
70 DATSUN WGN. RADIO
70 TOYOTA MK II HTP. AUTO
70 ROVER 2000 T.C.
69 CORTINA G.T.
69 DATSUN WGN AUTO
69 CHEVELLE WGN. AUTO
69 OLDS CUTLASS "S"
69 COUGAR HTP. AUTO
69 CROWN WGN. AUTO.
69 GALAXIE HTP.
69 MUSTANG 4 SPD.
69 DATSUN 510
69 CORTINA 1600 AUTO.
69 ACADIAN S.S. COUPE
69 MUSTANG HTP. AUTO
69 OLDS VISTA CRUISER WGN.
68 PONTIAC HTP.
68 FAIRLANE AUTO.
68 ROADRUNNER HTP.
68 DART HTP.
67 FIREBIRD 400 HTP.
67 BUICK HTP.
67CHEVELLE HTP.
67 CHEVELLE CONVT.
66 VW FASTBACK
67 CHEVELLE HTP.
65 XL CONVT.
65 MALIBU HTP.
65 ACADIAN SEDAN
65 VAUXHALL SEDAN
64 VALIANT WGN. AUTO.
64 VOLKS BEETLE
64 FORD XL.

ABOVE UNITS ARE FULLY RECONDITIONED AND GOV'T SAFETY INSPECTED FOR YOUR PROTECTION.

100% Financing Available

Remember at METRO all reasonable offers will be accepted.

METRO TOYOTA LTD.

624 FINALYSON
VICTORIA SIDNEY
386-3516 656-4311

MAZDA
HORWOOD

72 MAZDA pickup with camper. Only 1,400 miles $3695
68 BEAUMONT wagon, V8, A.T. $2095
71 MAZDA 1800 S.W. $2195
70 MAZDA wgn. $1495
68 TOYOTA Corolla wgn. $1395
63 HILLMAN S.W. A.T. $ 695
72 AUSTIN MINI $1695
2 — 71 MGBs. $2895
69 DATSUN 510 A.T. Radio $1895
65 AUSTIN 1100 $ 695
63 PONTIAC A.T., P.S., P.B. $ 595
67 AUSTIN MINI VAN $ 995
67 MUSTANG SP. CPE. $1695
70 DUSTER 340 $2495
66 VOLKSWAGEN $ 895
70 AUSTIN 1300 America $1395
69 MAZDA 1500, 4-spd. $1495
66 IMPALA V-8, P.S., P.B. $1395
69 FORD ¾-ton and TRIPMASTER camper $3995
71 TOYOTA Crown $2995

—HORWOOD MAZDA—

385-1451

Johnson and Blanshard

J. C. MOTORS LTD.

'72 VEGA Hatchback, 4 sp. $2495
'71 MONTEGO Ht. V-8, At. $2995
'71 CHARGER V-8, At. $3095
'70 CHEV Impala Ht. V-8. $2795
'70 TOYOTA Corona, auto. $1695
'70 PONTIAC Ht. V-8, At. $2695
'69 COUGAR Conv't. $2695
'69 OLDS 442 Ht. loaded $2695
'69 BUICK Wildcat Ht. $2695
'68 MUSTANG Fastback $1895
'68 CORTINA 1600 $1095
'68 AUSTIN 1100 $ 995
'67 MERCURY 9-pass. Wgn. $1895
'65 VOLVO 122-S auto. $1295
'64 RAMBLER V-8, standard $ 495

837 YATES, 384-0921

1955 FORD, NEW TIRES, 4 BARrel, duals, recent paint, Hurst. 385-0568.

'61 MERCEDES 220S, PERFECT condition, like new, 4-speed standard, $1,500. 382-9691.

## The Daily Crossword Puzzle

By R. A. POWER

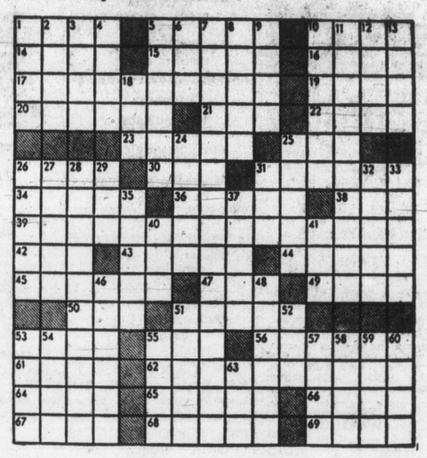

ACROSS

1 Swindles: Var
5 Social group
10 "Take ——!"
14 Immediately
15 Make more beautiful
16 Ship of 1492
17 Light lunch item: 2 words
19 Did some gardening
20 Failed to remember
21 Insurance: Abbr.
22 Fabled man-eating giant
23 Studies printed matter
25 Canine, of a sort
26 Plays a role
30 Corded fabric
31 Electrical units
34 Rah or ole
36 Important Canadian export
38 Hidden danger
39 Export on the past
42 Adjective suffix
43 E. Canadian peninsula
44 Lord in feudal law
45 Fact known by few
47 Terminate
49 Ship section
50 Pronoun
51 Santa ——
53 Ladder unit
55 "My Gal —"
56 Gets out of the sack
61 Mineral silicate
62 Wild geranium
64 Forest animals
65 Actress — Moorhead
66 Irish Gaelic
67 Direction
68 Promises to pay
69 Instrument

DOWN

1 "Can't stand the —"
2 Japanese receptacle
3 Come down heavily
4 Drag jerkily: Dial
5 Furniture accessory
6 Feminine name
7 Rocket fuel: 2 words
8 Over: Prefix
9 American or Canadian football stars
10 Once — —: 24 times a day
11 Kind of writer
12 Unusual person: Slang
13 Walk through water
18 High rock
24 Patronage
25 Welland —
26 Hurts
27 Backbone
28 Auditing procedures: 2 words
29 Tennis word
31 Tree
32 San —
33 Scatter
35 "Gotcha!"
37 U.S. Satellite
40 Sneaky person: Slang
41 Dicken's character
46 High tea, for one
48 Coercion
51 Lading of a ship
52 Call for help
53 Old World duck
54 Flooring piece
55 Examine closely
57 Over: German
58 Parent
59 Additional
60 Winter sports vehicle
63 Born

Previous Puzzle Solved:

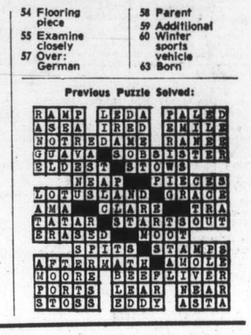

150 CARS FOR SALE

McCALLUM MOTORS
DATSUN — VOLVO

COLWOOD DIVISION
COLWOOD CORNERS
478-5622

COMPARE THESE!!

1971 DATSUN 1200, radio, 22,000 miles. ONLY $1595

1970 FORD TORINO 2 door hardtop, V-8, automatic, power steering, power brakes, radio, vinyl roof. ONLY $2495

1969 VOLVO 164. New car condition. ONLY $3395

1972 TOYOTA Celica 2 door hardtop ONLY $2795

1970 TOYOTA SPRINTER, automatic. One owner, 21,000 miles.

1969 TOYOTA 2 door

1969 FORD RANCHERO. Fully equipped, radio

1969 TOYOTA 1200 2 door.

1967 DATSUN 4 door, radio.

1969 CHEVELLE V-8, automatic, low mileage.

1970 TOYOTA COROLLA 1200. 14,000 miles

1962 PONTIAC station wagon, V-8, automatic, radio ONLY $595

1966 TOYOTA 2 cylinder automatic. Radio, 27,000 miles. A real beauty $695.

1972 DATSUN 510 2 door sedan 4 speed, radio, red.

1969 VOLKSWAGEN, radio.

1971 CORTINA 4-speed, radio.

1961 COMET station wagon. Real clean, 6 cylinder automatic. ONLY $495

1964 RAMBLER AMERICAN 330. 6 cylinder, rebuilt engine.

1969 FORD LTD, 2-door hardtop. Fully equipped.

1964 DODGE, 4-door sedan. Fully equipped. V-8, automatic, power steering, power brakes, radio. A real nice buy.

1969 RENAULT, also in new car condition.

BANK RATE FINANCE ALL CARS TESTED

DATSUN — VOLVO
COLWOOD DIVISION
478-5622

'66 VOLKSWAGEN 8-PASSENGER bus, excellent condition. 386-0419 after 6 p.m.

'72 VW WINDOW VAN, BACK seat bed and curtains. After 5, 479-8140.

1971 FORD CAPRI 1600, DELUXE radio. Extra studded snow tires, mounted. 478-1852.

1962 VOLKSWAGON, NEW 1400 CC engine, custom radio, A-1 throughout, 656-2925.

'67 2-DOOR CHEVROLET, GOOD shape. Worth $1000 will sell $800. 386-0152.

150 CARS FOR SALE

PETER POLLEN FORD

SEE OUR SELECTION OF OVER 80 QUALITY USED CARS

ALL SOLD WITH A WRITTEN 7-DAY MONEY-BACK GUARANTEE

PETER POLLEN FORD

1060 Yates St. — 384-1144

WILLE MOTORS

71 LTD. Station wagon $3995
70 ROADRUNNER 383 4-sp. $2895
70 MUSTANG Fastback $2795
70 AMX, 390, 4-speed $2995
70 'CUDA, 440, six pack $3095
69 CORONET 2 Dr. HT. $2195
69 FIREBIRD, 350, auto. $2495
68 RIVIERA, with air $3695
69 GTO Judge Ram Air 400 $2495
67 COUGAR 289 auto. $1795
65 'CUDA 273, 4-speed $1195
64 PARISIENNE 2-Dr. Ht. "Blue Angel" $1195

NOW ON WINTER HOURS: 9 a.m. to 6 p.m.

3240 Douglas 382-2313

BEST OF THE NEW YEAR TO all. For the best deals on the best cars from the best dealer, talk to the best guy in town, Fred Watson. McCallum Motors, Yates and Cook. 383-9945 or 386-6168. New or used.

'66 GALAXIE XL 500, 2-DOOR hardtop, 289, automatic, all options including bucket seats and console. Excellent throughout. $1295 or best offer. 385-5854.

1972 CAPRI 1600, ONLY 10,500 miles, de luxe interior, reclining seats, radio, 2 complete sets of tires (9), radial and conventional. Immaculate condition. $2450. 479-1206.

RARE 1957 RANCHERO. 350, 4-speed, new upholstery; 1956 Meteor, body good, runs; 305 Big Bear Yamaha, 6,000 miles, motor overhauled. Offers. 478-4781.

MUST SELL 1965 FORD FALCON 4 door standard, engine and trans just rebuilt. New clutch and paint. Very clean. Recently tested. $595. 385-1240 if no answer 384-8078.

1968 OLDSMOBILE CUTLASS Supreme, 4-door hardtop, power brakes, power steering, many extras, immaculate condition, $2100 or best offer 656-2648.

1965 FORD COUNTRY SEDAN, 9-passenger wagon, V-8, automatic, power steering and brakes. $1095. 382-3367.

'57 CHEV., COMPLETELY REbuilt high performance 283, good shape, offers. 592-0396.

'66 PONTIAC PARISIENNE 2 door hardtop, power steering, V-8, needs body work, $875. 652-2480.

HAPPY NEW YEAR FOLKS! Older model cars bought and sold. Art Haldin Motors, 1500 Blanshard. 384-6713.

'61 COMET, GOOD CONDITION, little work needed, tested, $100. 478-3613.

1972 CORVETTE PANEL TOP, AS new. 592-4113 after 6 o'clock.

1967 ROVER 2000 TC, VERY NICE car, $1450. Phone 385-9981.

1961 SIMCA RUNS OR USE FOR parts. $55. 388-7993.

'65 PARISIENNE 2-DOOR HARDtop. Fully automatic. 283. 477-4195.

1969 DATSUN 1600 DELUXE. $1350 or offers. Phone 386-2891.

1970 DUSTER 340. IMMACULATE 1 owner. Sacrifice. $2395. 479-2039.

'64 VOLKSWAGEN, EXCELLENT condition. 382-7864.

TAKE OVER PAYMENTS ON good repossessed cars. 382-3567.

'66 MUSTANG, AUTOMATIC, IN good condition, $1,300. 479-5280.

'61 RENAULT. $500 OR BEST offer. Good condition. 386-8154.

'72 CELICA, 24,000 MILES. 592-9704.

'62 VOLKSWAGEN, $375. 385-5860.

150 CARS FOR SALE

BRIAN HOLLEY MOTORS

"FEETLE" WISHES YOU A SAFE AND HAPPY NEW YEAR!!

'66 VALIANT CUSTOM 200 273, V-8, automatic. Tested Dec. 27 $797

'67 FIAT 850 Spider hardtop roof $1345

'71 CAMARO, 350 V-8, auto, power steering, power brakes, tape deck, mags. $3195

'60 VAUXHALL VICTOR 6 cylinder, snow tires $245

BRIAN HOLLEY MOTORS

VOLVO—FIAT—LOTUS

Service—Parts—Sales

12 HOURS DAILY
8 A.M. TO 8 P.M.
3319 Douglas at Cloverdale
Phone 384-1161

'65 CHEVELLE, STANDARD transmission, $675. Phone 385-5860.

1966 OLDSMOBILE CUTLASS, 2-door, hardtop, $875. 385-5956.

151 FOREIGN IMPORT AND SPORTS CARS

MY 1968 SAAB 95 STATION wagon needs a good home. All usual SAAB features, front wheel drive, disc brakes, Ford engine etc. Very rare. Sacrifice at $1150. 598-2838.

'60 MERCEDES BENZ 220 SE coupe, very rare classic model for the connoisseur of Mercedes Benz motor cars. 384-8841.

WHITE STAGE II '72 VW, 110 h.p., wide oval radials, many extras. Leaving country, must sell. 479-2960.

1965 CORVETTE ROADSTER 327-350 hp., V8, 4 speed, in excellent shape. 384-3373 after 6 o'clock.

1965 VOLVO 544S, $750 RECENTly invested in complete mechanical reconditioning. $1,000 cash, firm. 382-9736, after 6, ask for Ron.

1958 MORRIS STATION WAGON with '65 Healy engine. 388-9547.

1957 AUSTIN HEALY 100-6 WIRE wheels, two tops. 384-7468.

1969 TRIUMPH GT6 PLUS. 35,000 miles. $1800 firm. 384-2481.

154 TRUCKS AND BUSES

1973
CHEVY TRUCKS
AT
1972 PRICES

— PLUS —

SALE DISCOUNT!

—SAVE HUNDREDS—

—BLAZERS
—PICKUPS
—SPORT VANS
—SUBURBANS
—VANS
—CREW CABS

CORNELL CHEV OLDS
385-5777 till 9 p.m.

72 FORD ¾-TON

This beautiful sports custom model has the camper special package and heavy duty suspension and shocks. Two-tone de luxe paint chrome west coast mirrors. Rear step bumper and tool storage compartment. Radio and tape, 360, V-8, automatic, power steering, power brakes, 10-ply rubber on split rims. In showroom condition with only 3200 miles. Sold new close to $6000

NOW ONLY $4495

DE PAPE MOTORS LTD.
847 YATES 384-8035

'57 FORD ¾-ton pickup excellent $695

'70 INT. deluxe 4x4 ½ ton pickup $3450

'69 FORD sedan, V-8, A.T. $1395

'68 BELVEDERE St. W., V-8, A.T., P.S., P.B. $1495

'67 FORD C.O. — Diesel engine, garbage packer $3195

'61 WHITE garbage packer $1195

517 Herald St. 388-5508
INTERNATIONAL HARVESTER

'70 GMC ½ TON, HEAVY DUTY suspension, V8 standard, low mileage, $2,600. 385-6193.

MUST SELL IMMEDIATELY '66 Fargo Van. Excellent condition. Best offer. 382-4606.

'64 FORD PICK-UP. HEAVY duty 292, 4 speed, 386-3914.

'69 DATSUN WITH FACTORY built canopy. $1,475. 385-5860.

## 154 TRUCKS AND BUSES

SHORT WHEELBASE TRACTOR
1972 G.M.C. 5500 series, fifth wheel, 900x20 rubber, power steering, power brakes, 5-speed transmission, 2-speed axle. This unit looks and runs like new. For appointment to view, contact KEN ALGER at EMPRESS PONTIAC BUICK GMC, 382-7121.

1970 WAGONEER V-8, AUTOMATIC, 4-wheel drive; 1964 Ford 4 speed, 4 wheel drive; 1968 Toyota 4 wheel drive; 1971 Dodge 4 speed, 4 wheel drive; 1969 Jeep ¾ ton V-8 automatic 4 wheel drive; C J 5 Jeep, 6 cylinder 4 wheel drive — new $3750.
VICTORIA JEEP
HILLSIDE at ROCK BAY

PETER POLLEN
— TRUCK RENTALS —
386-6666

WE HAVE A WIDE SELECTION of used trucks from ½ tons to tandems.
GEORGE ENG TRUCK SALES
940 Hillside 385-3054

CLEANING BARN: '40 CHEV truck, La Fayette parts, '55 Pontiac, '56 Chev., Ford truck transmission, Austin mini engine. 479-4436.

BRAND NEW DATSUN ½-TON pickup, fully equipped, $2,625.
McCALLUM MOTORS LTD.
1101 YATES 386-6168

TRUCKTOWN 386-1711
Everything in Trucks
On Bay St. below Government St.
2525 Bridge St.

'72 F100 V8 302 3-SPEED, 7,000 miles, Real sharp. Try $2895, car, or truck and cash. 382-0342 or 112-748-8760.

60 VOLKSWAGEN VAN, BODY fair, tires good, 1600 engine, rebuilt trans. $300. 478-5079.

'64 ECONOLINE VAN, GOOD condition, recent paint. Phone 383-2087 before 7.

1950 FARGO ¾-TON PICKUP heavy duty, split rims, good motor, tested. 382-6634.

'59 GM PICKUP, AUTOMATIC, 6 cylinder, good shape, $375. 384-8423.

'64 FORD ECONOLINE VAN, $440. Phone 656-3197 after 6 p.m.

## 158 TIRES

SNOW TIRES
— RADIALS
— BELTED
— CROSS PLY
— RETREADS
Most SIZES and TYPES in stock!

Good supply of most sizes of SNOW CHAINS

D & D
TIRE TOWN
1620 Blanshard 382-7283

NEAR NEW, 700-17 8 PLY RIB tire $30. 642-5507.

## 160 PARTS, ACCESSORIES

OUR NEW LOCATION
2150 Blanshard Street
Your Car's "Heart" is the BATTERY
For a Strong, Sure Start Every Time GET an "ACME"
LOWEST PRICES IN TOWN
Delivered and Installed
FRANCIS BATTERY and TIRES LTD.
Retreading Specialists

4 CHEV. MAG WHEELS MOUNTed on good tires (complete). '56 Chev grill (mint); custom steering wheel and horn kit, fits '57-'63 Chev. (black); 4 G70x15" wide oval tires; 4 E.T. mags with caps and nuts mounted on J78x14" tires. No. 103-535 Niagara, after 6 p.m.

FOR FAST SERVICE ON RINGS, BEARINGS, GASKETS, exchange brake shoes, drum turning, pin fitting, valve seat machining.
CORDS PISTON RINGS
at 834 Johnson St. 383-0011

TIRE PYROMETER; JAHNS PIStons for 301 Chev; Mr. Gasgets parts; power converter, 12-volt — 110 volt; parts for turbo 400; 1950 Austin dragster; all above parts brand new. Phone after 6, 478-3002.

CAR RADIO
Universal push button radio — installed most cars $59.95
CORONA STEREO
2340 DOUGLAS 388-5311

RADIATOR REPAIRS, FAST TOP quality repairs at Maurice's Auto Body, 427 Beta St., Phone 384-3121. Located behind the Burnside Pay and Save Gas Station.

CAR RADIO SALES, ALL MAKES and models. Clearance prices. Burnside Car Radio, 350 Burnside Road East, 385-7379.

CLEANING BARN: '40 CHEV truck, La Fayette parts, '55 Pontiac, '56 Chev., Ford truck transmission, Austin mini engine. 479-4436.

'56 MERC 2-DOOR HARDTOP body, body and glass in excellent shape, free for taking away. 478-4336.

MERCEDES 190: HEADLESS, good body — 219: rebuilt engine, tires. 388-6352.

NUMBER 68 SUPER STOCK. 1969 Chevelle, less motor. Ask for Gerry, 479-7045.

CHEVY 2.02 F.I. HEADS, ISKY springs, retainers, screw-in studs. Phone Ray, 382-3695 or 385-1201.

MGB PARTS, WIRE WHEELS, Michelins, 15" studded tires. 477-6804.

'66 PARISIENNE, 4 NEW DOORS, and snow tires, new seats, dash board, power steering. 386-7896.

WANTED FRONT END BODY parts for 1959 Vauxhall Victor. 384-4903.

MANY PARTS FOR '55 AND '57 Chev's. 385-4572.

'57 CHEV PARTS OR WHOLE, Phone 386-9086.

'61 VAUXHALL VICTOR, 4 NEW tires and other parts. 598-5557.

'37 FORD AND '37 DODGE, AS Is, offers. 479-6034.

## 162 AUTO REPAIRS, SERVICE AND TOWING

TRANSWILL AUTOMATIC TRANSmission specialists. 384-2851. Rebuilt auto transmission from $69.95. Tune-up from $11.95.

VOLKSWAGEN SPECIALISTS. Complete repairs. 1950 Oak Bay Avenue, 598-3525.

JUNK CARS AND BODIES hauled. 382-9395. Williams.

SCRAP CARS HAULED. 478-6212

## 166 CARS AND TRUCKS WANTED

WE NEED CARS
— DESPERATELY —
WILL PAY CASH OR
WILL CONSIGN
HIGHEST PRICES PAID
NATIONAL MOTORS
819 Yates
Victoria's most trusted name for 68 years!

GETTING DISCOURAGED TRYing to sell your car? Let professionals do it. We buy too! Art's Car Sales, 310 Bay St.. 383-8302.

$$ OLDER CARS $$
Top Dollar at Gem Motor Sales. 480 Esquimalt — 385-4311

NEEDS SMALL CAR IMMEDIately, must be reasonable. 477-1569.

WANTED
? ? ? for cash ? ? ?
TOP DOLLARS FOR
"SPORTS CARS"
FOREIGN CARS—COMPACTS
"TRUCKS"
LOW MILEAGE DOMESTIC CARS
FULL CASH OR CASH FOR EQUITY
DE PAPE MOTORS
384-8035
OR DRIVE TO 847 YATES ST.

Top prices paid for your car or truck, paid for or not.
SPEEDWAY VOLKSWAGEN
PORSCHE — AUDI.
Both sides of Yates
385-2415

— WANTED —
Late model import and domestic cars. Top prices for your clean used units. Trade up or down. Call Ted or Chris, Douglas Volkswagen Ltd., 388-5466.

McCALLUM MOTORS WILL PAY top dollar for any make or model car or light duty truck — call today. It pays to look at Yates and Cook.
McCALLUM MOTORS LTD.
386-6168
ALSO
McCALLUM MOTORS
COLWOOD CAR LOT
478-5622

Good, Clean
CARS AND TRUCKS WANTED
Cash in 5 Minutes
— PLIMLEY —
1010 Yates St.

## 168 CAMPERS, TRAILERS AND MOTOR HOMES

TO ALL OUR FRIENDS AND CUSTOMERS
"SEASON'S GREETINGS"

Just can't find any other words to express our appreciation for the patronage, friendliness and courtesies you've shown us during the past year than a sincere

THANK YOU

All of us join in expressing the wish that the SPIRIT AND FELLOWSHIP of this YULETIDE SEASON, remain with you and yours during 1973. May you all enjoy, GOOD HEALTH, PROSPERITY and GOOD TRAILERING.
Denny and Dot Purvis
Bob Armstrong
Gord and Isabel Williamson
Don Pierce
Jack Lundquist
Ron Fisher
Fred Buxton

PURVIS FLACK TRAILER SALES LTD.
1080 Goldstream Ave.
Phone 478-8377

COASTLINE TRAILER CENTRE
1915 QUADRA — Across from Curling Rink
388-6021
"JUST TRADED-IN"
1972 camper 11' — used only 3 weeks. Toilet, eye level oven, 4 hydraulic jacks, sleeps 7, 12 volt convertor, demand water system, furnace battery condition meter, 6 cu. ft. 2-way fridge, twin propane tanks, back-up lights, twin sinks. Like new condition.
PROWLER, KUSTOM KOACH, SKYLARK, EMPRESS MOTOR HOMES, TRAVELAIRE, INTRUDER, TRILLIUM 13.
The Finest, money can buy

MERRY CHRISTMAS AND A HAPPY NEW YEAR
To all our customers from the staff at FENNELL'S TRAILER SUPPLIES
P.S. Don't forget we are closed from Dec. 24 'til Jan. 3, '73.
HOPE TO SEE YOU IN THE NEW YEAR.

VANGUARD TRAILERS HERE NOW
Come in and view our beautifully appointed Vanguard tandum trailers for '73.

CANOPYS STOCKED
Large stock used campers Parts and Accessories
S. J. PEDEN LTD.
2855 Quesnel St. 386-3464

HAPPY NEW YEAR
From All the Staff at
DOMINION MOTORS
OUR NEW ADDRESS
1703 BLANSHARD
Across from the Hudson's Bay Parking Lot.
PHONE 385-5012

DOGWOOD TRAILER SALES
PARTS — PROPANE RENTALS
RANDELL TRAILERS AND CAMPERS. 478-6841
Highway 1 and Millstream Rd.

McCALLUM MOTORS LTD.
Buccaneer campers for Datsun, Toyota, and Mazda trucks. Priced from only $1,195. It pays to look at Yates and Cook. McCALLUM MOTORS LTD., 296-6168.

VICTORIA MOTOR HOME SALES LTD.
2936 Douglas 385-2332
EXCLUSIVE DEALER ON VANCOUVER ISLAND FOR WINNEBAGO'S

YEAR-END CLEARANCE SALE New 20 ft. and used 24 ft. Empress motorhomes; 20 ft. Skylark fibreglass tandem trailer. Jackson's, 974 Goldstream (Langford).

REPAIRS
Get those needed box and boat trailer repairs done now — avoid Spring rush and higher prices. Al's, 214 Dundas. 383-8233

MORRIS TRAILERS AND CAMPERS
2936 Douglas at Burnside 385-2332
Holidaire Trailers and Rustler Campers.

LOOK AT THIS
Buy my two 17' travel trailers and go into your own full or part-time rental business. Pay for them both within a year. 478-7413.

CORDALANE CAMPERS
Profiled Aluminum
PARTS AND ACCESSORIES
493A Burnside. 384-6333

TOTE-EM TRAILER SALES
478-1041 Days 384-8791 nights

OKANAGAN CAMPER, BUBBLE top model suitable for import pickups. Horwood Mazda, 385-1451.

24-FT. LOADED EMPRESS motor home, $8500 firm. Cobble Hill 743-5229.

SHORT BOX CAMPER, INSUlated, aluminum covered. Some finishing required. 642-5507.

14' ARISTOCRAT TRAILER WITH equalizer hitch and furnace. Fully contained, $800. 652-2635.

MOTOR HOME, 18', ASKING $1,800 or best cash offer. For information phone 383-8990.

ALUMINUM COVERED TRUCK canopy, for long box. Best offer. 478-6028.

"IMPALA"
Presents
FIFTH WHEELS
28' of comfort — Safest to drive
"MOTOR HOMES"
"Cabana" — All Fibreglass
"TENT TRAILERS"
Over 30 models to choose
"SAVE $ $ $ NOW"
IMPALA CAMPING VILLAGE
1070 Cample Rd., Rich., 273-4454
"Opening Soon In Sidney"

## 169 MOBILE HOMES AND PARKS

BOB'S TRAILERS
Now Van. Island dealer for GLENDALE HOMES
Just Arrived — 3 models plus Parkwood, Marlette and Four Season's in singles and doubles.
Spaces for all our homes
ARISTOCRAT 16 Loliner with shower $3295
10'6" shower model camper. $3945
Same '72 models at a saving.
386-3623 478-4979

WAGON TRAIN ESTATE LTD.
2524 Douglas St. 386-3291
2500 Florence Lake Rd. 478-1796
731 Goldstream Ave. 478-7333
No payments and free space rent until 1st February. Now is the time to buy. We have TWENTY beautiful 2 and 3-bedroom homes to choose from with immediate delivery, Top quality and full CSA standards, extra large doublewides with 4 bedrooms also available. Drop in and see us today at our Douglas Street lot or Goldstream lot.

TRIANGLE HOMES LTD.
An established business with 15 years experience in mobile home sales.
LEADER. MARINER. PREMIER
All our homes are Canadian built and have total certification.
2435 Trans-Canada Hwy.
478-1774

"NEW" — COMING IN JANuary, the famous Neonex homes from Calgary. All sizes of the full CSA "Estate" and "Imperial" Homes in 2 and 3 bedroom models. Many have 5'x10' expandos in the living room. All are deluxe homes with large bay windows and full rug throughout. True quality in every respect. Call Bill or Tom at 386-3291 or Pat at 478-7333 for full details. Wagon Train.

GOLDSTREAM MOBILE HOMES LTD.
MONARCH — ATCO
BON PRIX
"Now with 2 lots"
2885 Trans-Canada Hwy.
478-1751
2745 Douglas
386-6311

YES — WE HAVE USED MOBILE HOMES, park spaces and financing for you. Trade-ins always wanted and welcome. We will also list and sell your home for you. Many buyers waiting. Call Bill and Tom at 386-3291 or Pat at 478-7333 for a list of nine used homes available now. WAGON TRAIN.

"BON PRIX"
Allen Homes Inc. wishes To announce that Wagon Train Estates Ltd. have been appointed the exclusive sales outlet for the "Bon Prix" line of quality full CSA-single and double-wide mobile homes for Southern Vancouver Island.

1968 TRAVEL-EZE 8X32' FULLY furnished, wall-to-wall carpet, drapes, colour TV, dishes, propane heat, ready for occupancy. Set up on lot. Parking space for car, lot rent $56 month, includes utilities. Cost new $8,000. Asking only $4,500. 385-6878.

NEW! — NEW! — NEW! — CUSTOM BUILT 14' wides now available in Hidden Valley, your choice of floor plans and materials call Pat at 478-7333 or Bill and Tom at 386-3291 for details. WAGON TRAIN.

12X45 HOME ON PRIVATE rented lot, furnished, frost-free fridge, stove, shed, near beaches, fishing, $7500. 478-7096.

HOMES, IMMEDIATE POSSESsion. Quiet park. Near bus and stores. Jackson's, 974 Goldstream 1-A, (Langford).

CALL "PAT" FOR A GOOD deal on the quality home you've always wanted new or used. Wagon Train, 478-7333.

22'X44' MOBILE HOME, ALL SET up on lot in mobile park. Excellent buy, good financing. 385-5911.

## 185 CONVALESCENT AND REST HOMES

LOVING CARE FOR MOTHER or father Call Mrs. Mack 383-9315. Fairfield Rest Home

## 190 ROOM AND BOARD

A VACANCY IN GUEST HOUSE for retired lady or gentleman. 383-7797.

CRAIGMYLE GUEST HOUSE, excellent food and accommodation, friendly atmosphere, 386-6903.

SEMI-PRIVATE ROOM AND board for young working man in large family home. 383-2335.

ROOM AND BOARD, SINGLE or sharing, washing. 382-0438.

GOOD ROOM AND BOARD FOR working man. 388-4817.

LADY OFFERS GOOD ROOM, board. Reasonable. 384-1239.

ROOM AND BOARD IN FAMILY home. Vacant now. 385-2113.

ROOM AND BOARD FOR MEN and students. 385-3825.

## 193 ROOMS TO RENT

ABUNDANT HEAT. COMFORTable bed and much more for very reasonable rates. Day, week, or month. Apply at Royal Olympic Hotel, 642 Johnson. 384-1187.

WANT A NICE ROOM WITH bath and colour Cable TV? Reasonable rates. Cheltenham Court Motel. 994 Gorge Road West, 385-9559.

HARRIS GREEN APARTMENTS. $18 weekly up. Parking. Kitchen facilities. Laundry. Downtown. 921 Pandora. 386-9083.

NICELY FURNISHED ROOM IN private home, cablevision, share kitchen. Responsible working man. $60. 383-9973.

YOUNG MAN HAS HOUSE HE wishes to share with open-minded young female. Phone 384-6473 after 6 p.m.

BED SITTING ROOM, COMMUNIty kitchen, near Jubilee, $60 and $55. Including utilities. Lady only immediate occupancy. 386-6191.

LOW PRICED DOWNTOWN housekeeping room. Weekly or monthly. Oxford Hotel, 777 Fort. 384-5751.

ROOMS, SINGLE $4 UP $20 weekly. Breakfast available. Roccabella Guest House 777 Blanshard 385-9[illegible]

ROOM FOR RENT, KITCHEN facilities, working girl only. $55 month. 386-3756.

FAIRFIELD AREA, WARM, clean room, $55 monthly. Phone 385-3705 after 6 p.m.

SMALL PANELLED, FURnished. $58. Cooking facilities. 1303 Gladstone. 382-6728.

ROOM FOR RENT, PRIVATE home, Colwood area. Kitchen privileges. 478-5357.

## 197 HOUSEKEEPING ROOMS TO RENT

RITZ HOTEL
710 Fort St. 383-1021
Convenient downtown location
Elevator Service—8 a.m.-Midnight
Cablevision—TV Lounge
Daily, Weekly, Monthly rates

$48 PER MONTH, PANDORA and Fernwod. $50 each for 2 comfortable rooms with kitchen privileges. Fernwood-Hillside area. Call 384-6717 or 592-6992.

1721 QUADRA, SINGLE ROOM $55. Apply between 5 and 7 apartment 3.

STUDENTS — FAIRFIELD Large, well furnished. Share large kitchen with one other girl. Everything included $65 per month. Female only. 479-6938.

IN QUIET FAIRFIELD. REDECOrated and carpeted. Furnished in Danish modern. Light housekeeping. All utilities. $70. 383-7357. weekends or after 6.

NEAR BEACON HILL PARK AND ocean, attractively furnished, compactly efficient housekeeping room. Electric range, fridge, sink, $70. 598-3245.

OAK BAY AVE., PLEASANT room with calbevision, TV, use of kitchen, washer, dryer, nice garden. Reasonable. 592-1179.

1139 BURDETT. CLEAN, COMfortable and nicely furnished. Quiet location. All utilities. $95. 384-6019.

GORGE, FURNISHED ROOM, fridge, hot plate, all found. Middle-aged business man only. $65. 388-9490.

2 VERY CLEAN HOUSEKEEPing roms, all found. Downtown. $68 monthly. 1 room has free cablevision. 384-3054.

FIRST FLOOR ROOM, $37.50 monthly. Gas plate, fridge. Suit male pensioner, 385-8413, 1216 Fort Street.

VANCOUVER AND McCLURE. Newly decorated front suite. Ground floor. $70. Men over 30. 477-1109.

2 ROOMS AND KITCHENETTE. Automatic hot water, oil heat, $65. 910 Market. Close to Quadra and Hillside.

GORGE, FURNISHED ROOM, fridge, hot plate, all found. Middle-aged business man only. $65. 388-9490.

QUIET, FULLY FURNISHED room for lady, everything included, $60. 651 Trutch at Richardson.

1 AND 2 ROOM. JAMES BAY OR Fernwood. Large redecorated. $60. 386-9309, 383-1507.

DELUXE ROOM, KITCHENETTE, bath and TV room. Near Jubilee Working men. 592-7971.

JAMES BAY, ½ BLOCK FROM sea, walking distance to downtown. $55 per month. 383-7967.

HOUSE TO SHARE WITH YOUNG adult couple or women. 592-0881.

ALL FOUND, FURNISHED, SEA view, park, Fairfield. 382-0541.

LIGHT HOUSEKEEPING ROOM, Fairfield. 385-0850.

COZY, CLEAN HOUSEKEEPING room, $60. Men only. 2315 Wark St.

JAMES BAY. 2 ROOM SUITE, $75. 386-6936.

MATURE WORKING PERSON only. 388-9554.

$60 FURNISHED. CLOSE TO VICtoria General Hospital. 382-7536.

## 200 APARTMENTS TO RENT UNFURNISHED

ROCKLAND HEIGHTS
1791 ROCKLAND AVE.
Well heated and maintained. On transportation. Balconies. Washing facilities each floor.
1-Bedroom, $130
2-Bedroom, $160
Resident Caretaker, 388-6349

2072 CADBORO BAY RD.
Bright and spacious. Fridge and stove. Suitable for quiet couple.
1-Bedroom, $125
Phone Eves. 592-9040

DAYMER APTS.
2150 CADBORO BAY RD.
Close to shops, school and Jubilee Hospital. On bus line. Heat and cablevision included.
1-Bedroom, $110
2-Bedroom, $135
Contact Suite 36—592-1105

SPRINGRIDGE APTS.
1235 BALMORAL ST.
Spacious spotless suites. Wall-to-wall, cablevision.
Bachelor, $106
Contact Suite 101 Eves. 382-1742

A. BERNARD & CO. LTD.
355 FORT ST. 384-9335

P. R. BROWN RENTALS
"The People to see . . . P.R.B."
$ 85—Seaview Towers, 450 Dallas Road, Ground Floor, Bachelor Suite.
$102—Renoir Apts., 1070 Moss St. Bachelor Suite, available Feb. 1, 1973. Ph. 382-1056.
ONE-BEDROOM SUITES
$117—Grant Heights Apts., 1265 Grant St. One-Bedroom Suite with Separate Entrance. Modern Building. Ph. 385-3435.
$131—Senator Apts., 1764 Oak Bay Avenue, 1-Bedroom Suite. Ph. 384-5111.
$144—Dover House Apts., 1138 Yates St. Short shag carpeting. Saunas. Available now. Ph. 388-4874.
TWO-BEDROOM SUITES
$150—Seaview Towers, 450 Dallas Rd., Second Floor, front suite Jan. 1.
TRANSPORTATION AVAILABLE
P. R. BROWN AND SONS LTD.
762 Fort Street 385-3435

VIEW TOWERS
Bachelor suites from $87.00
1-bedroom suites from $1[illegible].00
NO CHILDREN OR PETS
SWIRLPOOL and SAUNA
CLOSE TO DOWNTOWN
PARKING AVAILABLE
RESIDENT MANAGER
A. R. TEMPLETON
382-0922

PRINCESS CHARLOTTE
467 LAMPSON ST.
AVAILABLE JAN. 1st
QUIET LOCATION — WELL HEATED
SWIMMING POOL—SMALL PETS ALLOWED
1 BEDROOM $130
2 BEDROOM $160
Resident Caretaker, 388-6809

A. BERNARD and CO. LTD.
655 FORT ST. 384-9335

COLONY PARK MANOR
1680 Poplar
UNIVERSITY DISTRICT
1-Bedroom Suite from $135
1-Bedroom and Den, $175
SWIMMING POOL, SAUNA
HYDROTHERAPY
AND RECREATION ROOM
477-1711

GRANT HEIGHTS APARTMENTS
1265 GRANT STREET
1-Bedroom Suite, $117
P. R. BROWN AND SONS, LTD.
762 Fort Street 385-3435

$144
1-bedroom suite $144, w-w carpet, drapes, patio, fridge, stove, parking and all utilities included. Quiet area, beautiful modern block. Private entrances. Please call: 386-1341 or 382-5386.
A. E. LePage Western Ltd.
Hillside Shopping Centre.

PEMBERTON—OFF FORT
VACANT — Two attractive, newly renovated, large one-bedroom suites, W-W. Quiet location, no pets. $130 and $120 month. For appointment to view please call G. Breiter, 385-1431 or 656-6956 anytime. Quadra Realty Ltd.

ROSEHILL MANOR
2-bedroom suite, $150. Cablevision, heat, wall-to-wall, colored appliances, elevator. January 1. Also 1 bachelor. 904 Hillside. 386-3048.

HERITAGE HOUSE
520 Rithet St. Ocean view. Large modern 1-bedroom suite, available immediately. Call 386-1237.

COMFORTABLE MODERN SUITE with 1 bedroom, dining area, on bus. Vic West. $110. Mature adults. 592-2038.

2 OR 3-BEDROOM APARTMENT for rent, everything included, 2917 Quadra. Phone 386-3756.

TIDELINE APARTMENTS
1470 DALLAS ROAD
RESIDENT MANAGER 382-5[illegible]51

1 BEDROOM, CLOSE IN, $120. 384-2751 or 382-1976.

ON ROCKLAND—QUIET 2-BEDroom apartment. No pets. 383-7454.

SEAGATE
707 ESQUIMALT ROAD
ON VICTORIA'S HARBOR WATERFRONT WITH VIEWS OF HARBOR, OCEAN AND OLYMPIC MOUNTAINS
WITH VERY LARGE INDOOR HEATED SWIMMING POOL AND HYDROTHERAPY POOL
WITH RECREATIONAL FACILITIES BEYOND COMPARISON ON VANCOUVER ISLAND
ALL PARKING IS INDOORS AND OUT OF SIGHT
WITH LANDSCAPED GROUNDS AND A LARGE WATERFRONT COURTYARD
ALL SUITES HAVE LUXURIOUS LONG SHAG CARPETING THROUGHOUT
ADULTS ONLY
NO PETS
REASONABLE RENTAL RATES
ONE-BEDROOM SUITES $150 - $165
TWO-BEDROOM SUITES FROM $185
RESIDENT MANAGER 383-1731
DIAMOND DEVELOPMENTS LTD.

LORD AND LADY SIMCOE
The Simcoes
"Victoria's Prestige Address"
One and two-bedroom
Furnished or unfurnished
Large heated pool in
Delightful garden setting
Saunas
Soundproofing
Wall-to-wall carpet
Free outdoor parking
Recreation room
Lounge
Cablevision
Controlled entrances
440-450 Simcoe St. 385-3111

THE PRINCESS PATRICIA
701 - 703 Esquimalt Rd.
View the Blue Pacific and Inner Harbor
From our Spacious Suites
—Cablevision
—Lounge
—Sauna
—Controlled Entrances
—Sound proofing
—Recreation Room
—Child 2 and under welcome
Inquiries 9 a.m. to 8 p.m.
Phone 382-2223

FOUR SEASONS
954 DINGLEY DELL
OPENING JAN. 1, 1973
FEATURES:
—Controlled entrance and elevator
—Colored appliances
—Very spacious suites
—Wall-to-wall carpeting
—Individual heat control
—Private balconies
—Cablevision
—Free parking
—Sauna, workshop, recreation room
—Walking distance to park
—ADULTS ONLY
VIEWING DAILY
RESIDENT MANAGER
384-2226

SIR JOHN FRANKLIN
3287 Quadra St.
BRAND NEW
NOW RENTING
Controlled Ent. and Elev.; colored appliances; very spacious suites; wall-to-wall carpeting; individual heat control; private balconies; cablevision; free parking; sauna, workshop, Rec. room.
—1 bedroom $150-$160
—2 bedroom $185-$190
Adults Only
Viewing daily, 10-4 and 6-8 p.m.
658-5132 385-1985

ORCHARD HOUSE
—Large view studio suites
—Wall-to-wall or hardwood
—Private balconies
—Superior soundproofing in fire resistant building
—Prestige living at
REASONABLE RENTS
382-4650 388-4659
647 MICHIGAN

CORDON PLACE
1559 RICHMOND ROAD
BETWEEN FORT AND OAK BAY AVE.
NOW RENTING
—Large deluxe 1 and 2-bedroom suites with den.
—Private balconies.
—Wall-to-wall carpeting.
—Heat, cablevision and parking included.
RESIDENT MANAGER
385-7872

THE DUNSMUIR HOUSE
831 DUNSMUIR ROAD
(Off Esquimalt Road)
Harbor view — Quiet seclusion
Terraced Garden Setting
1 and 2-Bdrm. Suites
Available immediately
Adults Only — No Pets
Resident Manager, 388-4943

$240
ROSEBANK MANOR
3954 CEDAR HILL RD.
Lovely two-bedroom suite with large separate room and ensuite plumbing. Suitable for study or hobby room. BROWN BROS. ON Blanshard, 385-8771 anytime!

BURNSIDE GARDENS
Available January 1. 2-bedroom apartment, private laundry room, including all appliances, cablevision. Close to schools. Phone 384-0034 and 386-9849.

DOWNTOWN — 2 1-BR APTS. for occupancy Jan. 1. $90 per mo.
BOORMAN INVESTMENT CO. LTD.
1111 Government St. 386-9212

VIC WEST-ESQUIMALT AREA. 1½-bedroom suite. Living room with fireplace. Stove and fridge. Heat and hot water included. Available now. $125. 384-9737.

PRINCESS LOUIS APTS.
Corner Esquimalt Road and Robert Street. Now available corner view 2-bedroom suite. Suitable pet acceptable. 386-7453.

ONE BEDROOM, NEAR JUBIlee Hospital, $105. Phone 592-4708 until 1 p.m. or view Suite 16 — 1711 Duchess.

1004 FORT ST. Ideal for one person. Fridge and hot plate. Vacant. $60. Call BROWN BROS. ON BLANSHARD, 385-8771 anytime!

THE CORONA
1430 Stadacona — 382-0248
1-bedroom suite, $125; 2-bedroom suite, $145.

1-BEDROOM SELF-CONTAINED suite in Brentwood. $85. Adults only. Garage and cablevision. 652-2263.

ONE-BEDROOM IN QUIET house. Beautiful garden. $130. Working lady. 1140 Tattersall. 385-8461.

GRANITE HOUSE
2100 Granite, Oak Bay
2-bedroom suite, $175. Adults only. 592-7673

SIDNEY CENTRE
Large modern 2-bedroom apartment, laundry, $150. 477-5719, 477-5454.

LARGE 1-BEDROOM SUITE, 4TH floor, $140. Adults. 598-3862.

Park Pacific
BRAND NEW — NOW RENTING
AQUARIUS APARTMENTS
Park, Ocean and Mountain Views. Close to waterfront and town. Large deluxe suites.
—Hydrotherapy pool and sauna.
—Billiard and games room.
—Hobby room, workshop.
—Covered parking, 2 elevators.
—Excellent sound proofing, double wall insulating, concrete floors.
BACHELOR, JAN. 1st from $118
TWO BEDROOMS from $180
ONE BEDROOM AND DEN $149
—Courteous resident manager.
All suites contain shag carpeting and luxury appointments.
Call Mr. and Mrs. G. Page, 384-1316, No. 415-215 Oswego.

MT. TOLMIE RIDGE APTS.
Panoramic views, outstanding large suites on a six-acre private park.
—Heated indoor swimming pool.
—Hydrotherapy pool and sauna.
—Billiard room — View lounge.
—Hobby room — Workshop.
—3 elevators — concrete floors
—Excellent soundproofing.
—Enclosed parking included.
—Many suites contain two bathrooms and shag carpets.
1 BEDROOM and DEN, Feb. 1 $190
2 BEDROOM, Jan. 1st $210
For further information call:
Mr. and Mrs. R. McIndoe
No. 221—1900 Mayfair Dr.
598-3821

BROOKSIDE MANOR
Park outlook, quiet location close to Jubilee area. Large de luxe suites.
—Hydrotherapy pool and sauna.
—Exercise room.
—Billiard room, games room.
—Hobby room, workshop.—
—Covered parking, 2 elevators.
—Excellent soundproofing.
BACHELOR $125
TWO BEDROOM $196
All suites contain shag carpeting and luxury appointments.
For further information call:
Mr. R. Bowlby
No. 302—2623 Richmond Rd.
598-1121

OAK BAY
WINCHESTER COURT
CLOSE TO UNIVERSITY BUS ROUTES. SHOPPING AND RECREATION AREAS.
"Beautiful Courtyard entrance"
—92 de luxe extra spacious suites
—Concrete floors, double walls
—Quality wall-to-wall carpeting
—Rec Room with Billiard and Bridge Tables
—Sauna Room — Workshop
—Walnut kitchen cabinets
—Feature wall, china shelves
—Colored appliances
—Cushion floor, kitchen and bath
—Generous living areas
—All suites include heat, cablevision, drapes, storage, parking
—Courteous resident managers
ONE-BEDROOM $142
Call Mr. and Mrs. N. Demmons
305-1063 Foul Bay Rd.—592-4653

For details and transportation to view all above suites, call Mr. R. Bowlby, Prop. Mgr. 598-1121

CHARTER HOUSE
435 Michigan
384-8923

REGENT TOWERS
415 Michigan
AVAILABLE
Bachelors
1-bedrooms
2-bedrooms
—Swimming pool
—Covered parking
—Cablevision
—Located in spacious well-kept grounds
—Pleasant stroll to downtown
—Choice ocean view

All Rental Enquiries Welcome
Managed by
NORTH WEST TRUST
386-3534

NOW RENTING
HOLLYVIEW ARMS
1180 VIEW ST.
FEATURING:
Elevator
Cablevision
Wall-to-wall carpets
Controlled entrance
Quiet location, walking distance to town
One-bedroom suites from $1[illegible]0
Call our office to view:
BROWN BROS. ON BLANSHARD
385-8771 Anytime.

MADRONA MANOR
1955 ASHGROVE
Quiet location near Jubilee Hospital. Extra large suites, Wall-to-wall carpets, well maintained.
1-bedroom $135
2-bedroom $155
Resident Caretaker, 386-1767

A. BERNARD & CO. LTD.
655 FORT ST. 384-9335

ANTRIM COURT
2310 QUADRA STREET
Ideal location, close to all transportation, park and shopping. Elevator, controlled entrance and carports available. Bachelor suites from $120. 1 bedrooms from $140. Available Januray 1st. Phone Garry Rai or Greg Clifford, O.K. Rentals, 386-3414.

TUDOR ESTATES
2030 Douglas St.
382-2721

ROYAL SOVEREIGN
1678 FORT ST.
Sauna Bath. Roof-Top Observation Room. Suites are spacious and in immaculate condition.
1-Bedroom $135
Resident Caretaker, 382-3396

A. BERNARD & CO. LTD.
655 FORT ST. 384-9335

UNIVERSITY GARDEN HOMES, 2 or 3-bedroom townhouses, 1½ bathrooms, family room opening onto spacious lawn, sundeck and inner court parking. Heat and hot water, drapes and cablevision, appliances included. No pets. $225 and $200. Phone 386-6235.

ROCKLAND ARMS
1030 LINDEN AVE.
Economical 1-bedroom suite. Owner managed block. Quiet atmosphere. Walking distance downtown for mature, working tenants.

2-BEDROOM SUITE. WALL-TO-wall carpet. $170. Cablevision. Heat. Elevator. Esquimalt. 388-6474 between 9 a.m. - 5 p.m., 384-1283 after 5 p.m.

WALKING DISTANCE. BRIGHT front 1-bedroom suite. Nice kitchen. Quiet modern block. Heat included. Mature adults only. $98. 592-1531. 388-5976.

1-BEDROOM APARTMENT, corner, quiet, bright and cozy. Close in. Drapes, cablevision, etc. Reasonable. Adults only. Mrs. Browne, 384-6880.

$125. BEACON HILL, 1-BEDroom, wall to wall, cable. Mature lady. 592-9172.

MODERN 1 BEDROOM, 1400 CAmosun, close town, oil heat, 382-9393. 385-2536.

LARGE 2-BEDROOM SUITE $165; close to shops and bus, adults. 598-3862.

1 BEDROOM, GOVERNMENT and Niagara, duplex, James Bay. 383-1223.

ESQUIMALT, NEAR NADEN, 1-bedroom suite. No pets. 656-1779.

BROWN BROS. ON BLANSHARD
385-8771 ANYTIME

"BACHELOR SUITES"
$112—CARRIAGE HOUSE, 1020 Burdett St. W-w carpets. Jan. 1.
$122—WOODRIDGE MANOR, 2230 Cadboro Bay Rd. W-w carpets. Jan. 1.
$110—GREENLEAVES, 2523 Wark St. W-w carpets. Jan. 1.
$110—NELSON LODGE, 1337 Saunders St. W-w carpets. Jan. 1.
$110—WALLMERE APTS., 2180 Haultain St. Vacant.

"ONE-BEDROOM SUITES"
$145—ROSEBANK MANOR, 3954 Cedar Hill Rd. W-w carpets. Jan. 15.
$132—HIGHLANDER APTS., 2151 Haultain St. HW floors. Vacant.
$145—PANDORA VILLA, 1130 Pandora Ave. W-w carpet. Jan. 1.
$140—HARBOR VIEW MANOR, 925 Esquimalt Rd. W-w carpets. Jan. 1.
$150—BOWKER MANOR, 2233 Bowker Ave. W-w carpet. Vacant.
$145—PARKSIDE TOWERS, 890 Heywood Ave. HW floors. Vacant.
$125—ROSEWOOD MANOR, 2558 Quadra St. HW floors. Vacant.
$135—WELLINGTON MANOR, 1670 Fort St. HW floors. Vacant.
$145—BARRINGTON MANOR, 2174 Cadboro Bay Rd. W-w carpet. Jan. 1.
$120—LORD NELSON, 1615 Belmont Ave. HW floors. Jan. 1.
$105—BENJAMIN APTS., 1711 Duchess St. Jan. 1.
$135—LONDON FLATS, 1321 Broad St. W-w carpet. Jan. 1.
$140—WOODRIDGE MANOR, 2230 Cadboro Bay Rd. W-w carpet. Jan. 1.

"TWO-BEDROOM SUITES"
$170—HARO APTS., 1400 Beach Dr. HW floors. Vacant.
$177—BOWKER MANOR, 2233 Bowker Ave. W-w carpet. Jan. 1.

Free transportation available 9 to 4 weekdays!
BROWN BROS. ON BLANSHARD
385-8771 anytime!

RENT NOW
YORK MANOR
121 RENDALL
DE LUXE SUITES
WALL-TO-WALL CARPETING
COLORED APPLIANCES
ELEVATOR
THERAPEUTIC POOL
FREE OFFSTREET PARKING
INCLUDES HEAT, WATER AND CABLEVISION
BACHELOR SUITES FROM $114
ONE-BEDROOM FROM $132
RESIDENT MANAGER
384-1214
CANADA PERMANENT

PARK PLACE
270 Simcoe
—Overlooking the park
—Available February 1st.
Large studio, 1 and 2 bedrooms
suites from $120.
—Wall-to-wall
—Sauna and swirl pool
—Quiet location
—Close to shopping
Phone now for choice suites to 388-4113.

NOW RENTING
CALINA APTS.,
1750 CHAMBERS ST.
FEATURING:
W-W shag carpeting.
Walk up
Cablevision
Controlled entrance
Quiet location, walking distance to town
Call our office to view:
BROWN BROS.
ON BLANSHARD

HAMPSHIRE HOUSE
1159 BEACH DRIVE
Large, approximately 1,400 square feet, luxury two-bedroom suite with seclusion and magnificent view. Den, two baths and fireplace. Available now.
Phone 598-4014
or contact
P. R. BROWN and SONS LTD.
762 Fort Street. 385-3435

MACAULAY MANOR
1007 ESQUIMALT RD.
Beautiful new building with splendid views. 51 generous suites with quality appliances, carpets and draperies. Recreation and hobby rooms, sauna, covered parking. A few spacious studio suite and 1-bedroom suites still available. No children or pets.
RESIDENT MANGER, 384-0877

NIAGARA COURT
Newly Opened
61-suite apartment block at 535 Niagara St. Close to downtown, ocean and park.
All conveniences, including:
Hydro-therapy pool, sauna bath
1-bedroom from $142-$148
2-bedroom $182
Mr. Shorey, 384-1004
Barrington Enterprises Ltd.

GRANADA COURT
1233 FAIRFIELD ROAD
One only, one-bedroom suite, $175.
One only, two-bedroom sute, $185.
Spacious and luxurious, on bus route, quiet area. Parking.
RESIDENT MANAGER
382-9064
Ker and Stephenson Ltd., 385-3411

FAIRVIEW MANOR
505 TRUTCH
1 BR $145
Call Resident Manager
383-4557

BUILDERS AND DEVELOPERS

SHELBOURNE PLAZA AREA
$165. Large 2-bedroom suite, cablevision, balcony, drapes, carpeted, free parking, quiet adult block. 477-5402.

OLYMPIC VIEW
1160 ESQUIMALT RD.
Sorry, No Vacancies
Resident Manager, 384-9121

ESQUIMALT, LIVING ROOM, one bedroom, kitchen, bathroom. Heated, electric range, fridge, $75 month. Reliable tenant only. 382-6992.

SIDNEY
New 1 and 2-bedroom suites close to all shopping. 1 child welcome. Inquiries, 656-2388, 656-1211.

GARDEN APARTMENTS. BACHelor cottage, self-contained, heated, $100. 1110 Empress.

OAK BAY JUNCTION, 1-BEDroom suite, stove and fridge, available Jan. 1, 384-8778.

UNFURNISHED SUITE. STOVE. Ladies only. 1202 Fort Street.

Montreal Trust
1065 Fort St. 386-2111

BRIERWOOD MANOR
465 Niagara Street
This new building is first in space in Victoria with its spacious shag carpeted suites, complete with 2-door fridges and many other features.
BACH. $120.00
1-B.R. $147.00

NOTTINGHAM COURT
1635 Cook Street
NEW
Victoria's latest apartment building conveniently located within walking distance of all downtown shopping. Spacious apartments with all modern conveniences. Sorry no children or pets.
1 BR. from $140
2 BR. from $155

ELLERY HOUSE
831 Ellery Street
NEW—
OPENING FEB. '73
A new, modern concept of Apt. living, separate entrances, superior soundproofing, storage within each unit, w-w carpet, drapes, etc. Now accepting Jan. and Feb. rentals. Children welcome — Sorry, no pets.
2 B.R. $178

LORD MICHIGAN
235 Michigan Street
NEW — NOW OPEN
This new and conveniently located building features spacious apartments, shag carpeting, sauna, hydro pool, etc. Sorry no children or pets.
2 BR from $172.00
Resident Manager 385-2520

GLENWOOD APTS.
206 Oswego St.
Near sea, park and city centre in popular James Bay. Modern, well maintained building, sorry no children or pets.
2 BR. $150
Resident Manager 383-8508

LEELA HEIGHTS
1527 Fort Street
Located at popular Oak Bay Junction for good transportation and shopping. Excellent rental value. A child under 2 welcome.
1 BR. $125
Resident Manager 384-7981

CRAIG HOUSE
855 CRAIGFLOWER ROAD
One and two-bedroom apartments from $155. Available now. Prestige apartment.
RESIDENT CARETAKER
386-7147
Ker and Stephenson Ltd., 385-3411

ESQUIMALT
HARBOUR VIEW
Brand new 6-suiter with superior SOUND and HEAT insulation. Kitchen with double stainless steel sinks. Rent includes hot water. Separate entrances. Still 3 suites available. Quiet street.
1 bedroom $135 and $140
2 bedrooms $153
Phone J. Ettema at 383-7115
Ettema Realty Ltd. 1802 Cook St.

PANDORA VILLA
1130 PANDORA AVE.
$180
Furnished 1-BR suite on top floor. W-W carpets. Elevator. Resident manager. Jan. 1. BROWN BROS. ON BLANSHARD, 385-8771 anytime!

REGINA APTS.
291 REGINA AVE
Available January 1st, 1 Br., 1 bach. Ste. Call Res. Mgr. 384-3739 or Bayshore Rlty. Ltd. 388-6424.

3-ROOM SUITE FOR RENT. Fairfield May Lodge. 1300 May Street. Apply to caretaker.

## 201 APARTMENTS TO RENT FURNISHED

AVAILABLE IMMEDIATELY
Attractive, well furnished bachelor and 1-bedroom units, all with modern kitchens. W-W carpet, color TV, on cable. All utilities included, maid and linen service. Rates by week or month. No pets
CRAIGFLOWER MOTEL
384-6330

2512 DOUGLAS ST.
FURNISHED
Clean and Comfortable
1-Bedroom, $100
Bachelor, $90
Resident Caretaker, 384-5830

A. BERNARD & CO. LTD.
655 FORT ST. 384-9335

CADBORO BAY
Sea view delightfully furnished 3-room suite, linen supplied and laundered. Quiet surroundings. Hot water heat and cablevision. 20 minutes from town. Available Jan. 1. Fairways Lodge, 3895 Hobbs St. Just phone 477-2692.

AVAILABLE IMMEDIATELY, new fully furnished bachelor suite to share with gentleman. All utilities, bedding, dishes, private phone included. 2 blocks from Eaton's. This offer is not comparable, at only $65. Phone 382-4768 before 10 a.m. or after 5 p.m.

DE LUXE BACHELOR AND 2 bedroom suites, fully furnished, maid service, colour TV, heated indoor pool, sauna, coffee shop, diningroom, bus stop at front door Weekly and monthly rates 388-6611 Coachman Inn.

AVAILABLE IMMEDIATELY BY the week or month, bachelor units equipped with kitchen, phone, colour cable TV, combination bath, main service. No pets. The Friendship Inn. 39 Gorge East. 386-8335.

LUXURIOUS SEAVIEW APT. IN Sidney, 2 bedrms, 2 bathrooms, beautifully furnished, incl. cable color TV, sauna. From Jan. 12 for 2 months, $300 month. Mr. Elwell, Gordon Hulme Ltd., Sidney, 656-1154 or 477-3988.

BAYSHORE COURT
912 Selkirk Ave.
Bachelor 1 and 2 BR from $120
Unfurnished suites also available
386-7296, 383-8588, 385-0611
Abaco Property Management Ltd.

GARDEN PARK COURT
Lovat Avenue. Nicely furnished bachelor suite at $100. Close to Mayfair and Town and Country. Cablevision. 384-5059.

DELUXE ACCOMMODATION. Electric kitchen. Cable color TV. Automatic phones. Walking distance downtown. Winter rates. Weekly or monthly. 388-6641.

LARGE BED SITTING ROOM, modern kitchen, bathroom, upstairs, utilities included. Richmond near University. For lady or couple. January 15. 592-6811.

BRENTA MOTEL
Quiet location on waterfront in Brentwood Bay. Complete 2-room units with kitchen facilities. From $100 per month or weekly. 652-2912.

BACHELOR SUITE, SELF-CONtained, $85 per month, ground floor, would suit middle-aged lady. Quiet ladies only. Vacant January 1st. 658-8028.

FAIRFIELD
Female wanted for attractive 1 bedroom suite. Everything included at $80 per month. 479-6938.

FULLY FURNISHED BACHELOR suites facing Beacon Hill Park, reasonable off-season rates. Phone Thunderbird Motel. 384-0632.

1-BEDROOM FULLY FURnished apartment, all utilities, $110 per month. Close to downtown Sidney. 656-2753.

MODERN SUTDIO TYPE UNIT, everything supplied. Close in, covered parking. Michelangelo. 1158 Yates, 386-0112, 386-2812.

SUITE NEAR V. G. HOSPITAL, TV, $85. Lady. 384-0627.

YOUNG MAN WISHES SOMEONE to share apartment. Rob. 382-4767.

ONE BEDROOM SUITE, $85. UTIlities included. 479-5205.

JAMES BAY, WARM COMFORTable 2-room suite, $80. 384-0769.

BACHELOR SUITE, $85. UTILIties included. 383-1840.

1-BED SUITE. QUIET WORKING person. Queens ave. $90. 483-0130.

THE ROYAL SCOT
425 Quebec
WINTER RATES
This new apartment bldg. offers: Fully furnished 1 B.R. suites — Color TV, shag carpets, linen, dishes, laundry facilities indoor pool, whirlpool, sauna, games room, underground parking.
Managers:
Mr. and Mrs. G. Arnold
PHONE: 385-3543
OCEAN PROP. MANAGEMENT

FAIRFIELD CLOSE IN
$80—Furnished bachelor apt., 3-pce. bath, elect. frig. and range. Suitable for 1 lady (no pets).
$100—Furnished, 2½ rms. (includes bdrm.), elec. frig. and range. Suitable for 1 lady (no pets).
DICKIE AGENCIES
919 Fort 382-4312

128 CROFT ST.
$172 P.M. Nicely furnished 1-bedroom suite. Near Parliament buildings, sea and shops. Phone 382-8096.

A. BERNARD & CO. LTD.
655 FORT ST. 384-9335

1 AND 2 BEDROOM SUITES, also bachelor units, linen and TV supplied. Island Court Motel, 478-2151.

1-BEDROOM, SELF-CONTAINED. Private entrance. Centrally located. Working adult. References. $125 a month. 385-3850.

CLOSE IN, 3 ROOM SUITE, GAS range, fridge, light and heat. $125. Adults. 243 Kingston. Weekdays 2-6.

YOUNG COUPLE
Wanted for 1 bedroom suite in Fairfield. All utilities included at $125 per month. 479-6938.

601 COOK ST. FURNISHED basement suite. Jan. 1st, $110. Call BROWN BROS. ON BLANSHARD, 385-8771 anytime!

FURNISHED BACHELOR SUITE, Gladstone, Jubilee area, $85. Call Cliff Salmond, Gardner Realty, 385-7721.

WELL FURNISHED SELF-CONtained flat to let, pleasant locality, moderate rental. Victoria Press Box 535.

BACHELOR SUITE SUITABLE for single man, redecorated, $60. Apply 131 Government Street or 388-4781 10-6 or 383-3042 evenings.

NEAR JUBILEE, FURNISHED 2-room suite. $85 a month includes utilities, pets and children. 388-6738.

LARGE ONE-BEDROOM FURnished apartment. Heat and hot water included. $120. 385-8052 after 5 p.m.

GIRL NEEDED TO SHARE apartment, cheap. Fully furnished. 251 Cook, No. 4. 386-3026.

1-BEDROOM APT. $100 PER month. modern, near Naden. 383-9857.

YOUNG MAN LOOKING FOR someone to share his apartment. Male or female. 382-3013.

BURNSIDE. LARGE 2 ROOM self-contained suite, quiet responsible person. 386-6936.

EDGEWATER MOTEL. LOW winter rates, by week or month. 478-4212.

JANUARY 1. COSY 3-ROOM suite. Quiet adults. $135. 1270 Yates. 384-8278, 382-9470.

CROWN AND ANCHOR MOTEL, 478-3333, low weekly, monthly rates One and two bedrooms.

SELF-CONTAINED COMPACT 1-bedroom suite, quiet adults only. $100. 1425 Fernwood.

ONE BED-SITTING ROOM AND kitchen, $80. Partly furnished. Fairfield. Share bathroom. 383-9227.

3-ROOM PLUS BATHROOM. Across from Mayfair. $120. Phone 383-4687.

BACHELOR SUITE. SELF-CONtained. Private entrance. $100. Phone 592-4363.

## 202 APARTMENT FURNITURE TO RENT

Three Rooms from $30 per month
STANDARD FURNITURE
382-5111
Immediate Delivery

RENT OR RENT TO OWN
385-2435
Individual rooms or room groups. TVs and stereos, 24 hr. phone service.
MAIS FURNITURE
1821 COOK

## 203 APARTMENTS WANTED

WANTED BY JANUARY 30 FOR 1 lady, 1-bedroom unfurnished suite, stove and fridge included, centrally located near bus and shopping. References available. 383-6479 after 6 p.m. or 384-5608.

## 206 DUPLEXES TO RENT

MILLSTREAM RD.
3 bedrooms, 1½ bathrooms. Immediate possession. Children welcome. Lease available, $185.

ESQUIMALT
Brand new 3-bedroom, 1½ bathrooms. Immediate possession. Adults, children welcome. Wall-to-wall carpet throughout. Lease available, $225.

FERNWOOD AREA
Brand new 2-bedroom suite available 1st January. Lease available, $175 Phone 384-9755.

1025 COLVILLE RD. — New SxS, 3-bedrm, w-w carpet, elec heat. Immediate. $225.
Swinerton, Stewart Clark Ltd., Rental Agent
1318 Blanshard St. 385-2481

FAIRFIELD — NEW 3-BR DUplex with double plumbing. Balconies and view. Avail. now. Adults please. $275 per mo.
GORGE — 1-BR lower duplex with stove and fridge. $100 per mo.
BOORMAN INVESTMENT CO. LTD.
1111 Government St. 386-9212

1570 HAULTAIN ST. 2 BR. $120. Jan. 7, '73. (Coal and wood furnace).
BROWN BROS. ON BLANSHARD
385-8771 Anytime!

3 BEDROOM SIDE BY SIDE DUplex, 1½ baths, wall to wall carpet, drapes, stove. On quiet cul-de-sac. available February 1. $190. 382-3344 eves.

ESQUIMALT
Modern, 3-bedroom duplex in quiet, attractive location. Available January 1st. $210 p.m. Rithet Agencies Ltd., 382-4251.

SIDNEY, 3 BEDROOMS, SIDE-by-side, wall to wall, drapes, coloured appliances, plumbed for washer and dryer, 2 children welcome, sorry no pets, $170, 385-6868.

LARGE 3-BEDROOM DUPLEX, University area, wall to wall, 1½ bathrooms, fridge and range. Available February 1. $235. 477-6569.

UPPER DUPLEX, 3 ROOMS, bathroom, stove and fridge, water and heat. $135. 383-7979. 1012 Empress Ave.

MODERN 1-BEDROOM LOWER duplex, fridge, stove, heat and water included. Available January 1st. $125. 479-7530.

SPACIOUS OLDER 1 BEDROOM duplex $130 inc. heat. Available immed. Rithet Agencies Ltd., 382-4251.

NEW 2 BEDROOM, BASEMENT suite, wall-to-wall, couple or single persons. December 31st. 478-7970.

SMALL SIDE BY SIDE, AVAILable January 1st, $115, 964 Inverness. To view call 386-0757.

SIDE DUPLEX, 3995-B SHELbourne. Stove and fridge, carpets throughout. $200. 477-1530.

4-ROOM, BATHROOM; BETHUNE Ave. $145, $155. 931 Cloverdale, after 6:30 p.m. 386-2648.

SOUTH OAK BAY, 2-BEDROOM upper duplex. Sea view. Many extras. $235. 598-1406.

1-BEDROOM DUPLEX, BRENTwood Bay, near water. Stove, fridge. $125 per month. 652-3222.

4-ROOM DUPLEX WITH STOVE and fridge in Sidney, 652-1788.

SIDE-BY-SIDE 3-BEDROOM DUplex, Jubilee area, $185. 384-0175.

## 206 DUPLEXES TO RENT

FAIRFIELD CLOSE IN
Ground floor, Modern 5 rms. with oak floors, extra plumbing, heat supplied, laundry rm. — Heated garage — fridge and range, patio, $190. No pets. (1 infant OK) Available now or Jan. 1 (much like a townhouse).
DICKIE AGENCIES LTD.
382-4312

## 210 HOUSES TO RENT UNFURNISHED

LANGFORD — MODERN, 3-BR hme. Avail. now. Double plumbing. 1-yr. lease. $225 per mo.
CEDAR HILL — 3-BR condominium, with double plumbing. Rumpus room. $230 per mo.
VIEW ROYAL — 4-BR home on waterfront. Rumpus room. Elec. range and dishwasher. $240 per mo.
BOORMAN INVESTMENT CO. LTD.
1111 Gvernment St., 386-9212

VILLAGE PARK TOWNHOUSES
3987 GORDON HEAD RD
New, 3-bedroom homes in pleasant park-like surroundings. Full basement, fireplaces, wall-to-wall carpets throughout. Drapes, stove and fridge supplied. Rec room, enclosed swimming pool and sauna. Close to all schools. Rentals from $275. Inquire at Unit 6 or phone 477-1463.

NEAR OAK BAY MARINA
Beach Drive. Choice waterfont dwelling with atmosphere and charm. Very large rooms, 4 bedrooms, 2 full bathrooms, dining and entertainment size living room. Hot water heating. 2 car garage. Rent $425 per month. Appointment to view, Phone 382-8111
CANADA TRUST

WATERFRONT HOME
3-Bedroom Home — 3 Baths — Large Living Room with Fireplace, Rumpus Room — Double garage. view of the Straits, Mt. Baker, and Gulf Islands. Available Now.
P. R. BROWN and SONS LTD.
762 Fort Street 385-3435

$260
3-Bedroom Family Home. Large Living Room, separate Dining Room, 2 Baths, H.W. heat, part-time gardener, overlooking Cadboro Bay. Available immediately.
P. R. BROWN AD SONS LTD.
762 Fort St. 385-3435

3021 ADMIRALS RD. 2 BR. $160. VACANT.

36 HAMPTON RD. 2 BR. $135. Jan. 1st.

BROWN BROS. ON BLANSHARD
385-8771 Anytime!

DEEP COVE
Coal Point Lane, choice waterfront property, 1 level, 2 bedrooms, dining room, living room, rent and lease negotiable. View by appointment only.
CANADA TRUST 382-8111

VIEW OF SELKIRK WATER, available Jan. 1st. modern bungalow, in immaculate condition, 2 (or 3) bedrms. Spacious Living rm. with fireplace, dining rm., lovely kitchen, double carport. $225 p.m. Phone M. Lund, 386-7545. Island Homes Ltd.

OLDER 3 BEDROOM, FULLY renovated, family home with large fenced yard and driveway. Available January 15. Range, fridge and automatic washer and dryer, included in rent of $200 per month. 385-4726.

5160 BECTON, CORDOVA BAY, Executive home. 3 bedrooms, 2 fireplaces, rec room, dining room, heated swimming pool, professionally landscaped yard. A must for the professional man and his family. Parsonson, 592-2797.

2 BEDROOMS — COLWOOD area. Range, W to W carpet, fireplace, separate diningroom, large kitchen, 4 piece bath. Available January 1. $200 month. Double B. Homes. 478-4663.

LARGE 3 OR 4 BEDROOM. 3 bathroom, large sunporch, living room, double garage, large high basement suitable for workshop. Near Camosun College. $260 per month. 479-4870.

TWO BEDROOM HOUSE, NEARly new, Metchosin area, available January 15, 1973. $185 per month. Middle-aged couple preferred. REFERENCES. SORRY, NO PETS. Telephone: 382-6709.

PROSPECT LAKE. SPACIOUS old farmhouse, 2½ acres, lake view and private lake access. Available February 1. $250 per month. 479-7709.

3 BEDROOM HOME, HEART OF Langford, available immediately. $175 per month. Carport. Call (112) 468-7122 or write P.O. Box 458 Parksville.

2 YEAR OLD 3 BEDROOM CITY home. High location. Rumpus room, washroom, garage in basement. Adults only. Available February 1. $200. 383-5674.

2-BDRM, LR, DR., FULL BSMT, fenced yard. Fernwood area. Children welcome. $185 per month. Call Wilf Cotton at Bayshore Realty, 388-6424 or 479-3876.

RENT A NEW TOWNHOUSE IN Sidney with option to purchase. 2 and 3 bedrooms. Immediate possession. Henderson Realty Ltd. 385-9741.

QUIET AREA OF OAK BAY. 3 bedrooms, oil heat. On bus route. Available immediately. $225. 598-4971 or 477-8646.

3 BDRM. HOME ON QUIET CUL-de-sac. $225 per month. 388-4271 Mrs. Ziegler 592-1758 J. H. Whittome and Co. Ltd.

ESQUIMALT 4 BEDROOM, large yard, fireplace. Prefer someone interested in gardening. $200. Phone evenings 383-2383.

J. A. WOODWARD and CO. LTD.
See our ad in homes for sale.
Own your own from $1690 down

RENT OR PURCHASE 3 BEDroom home, Cook and Pembroke, needs fixing. $129 month. 477-2888.

LANGFORD. 4-BEDROOM older bungalow. Stove. Children welcome. $165. 478-3230.

QUALITY HOMES — IN VICtoria and District. Royal Trust. 604 Yates St., 388-4311

2 BEDROOM HOUSE, BRENTwood Bay area, close to schools, shopping etc. $175. 632-2480.

3-BEDROOM HOME WITH fridge and stove, Langford area. $160. Available January 1. 478-6585.

2-BEDROOM, WALL-TO-WALL, fireplace, full basement, fenced yard in Sidney, $185. 656-3888.

MODERN 2-BEDROOM, NEAR bus, stores. Fridge. Stove. Adults $185. 598-4060.

COLWOOD, 1 BEDROOM, LIVING room, kitchen, bath, $145. 478-3230.

HOUSE TO SHARE WITH YOUNG adult couple or women. 592-0881.

SMALL 1-BEDROOM HOUSE TO rent. 479-5887.

2-BEDROOM HOUSE. STOVE and fridge included. 384-1966.

## 211 HOUSES TO RENT FURNISHED

583 DUPPLIN, NEAR WOODward's. Nice modern 2-bedroom big living room, dining room, colored TV. All equipped, fully furnished, heat, water supplied, dryer and washer. $200. Available Jan 20 or Feb. 1. One child acceptable 384-3015 or 385-6379 anytime.

2 BUNGALOWS AND A BACHElor suite, 1 has fireplace and garage. Completely furnished. All utilities included. Sorry no children or pets. Starting from $110. Cal 478-3011.

4-BEDROOM FULLY FURnished house on beach. Availabl for 1 year. 10 minutes from downtown Victoria. Call between 9 a.m and 7 p.m. 477-8772.

WANTED MATURE WOMAN TO share widow's waterfront home. Arrangements to be negotiated. Phone 598-1963 mornings or early evenings.

3 BEDROOM, FRIDGE AN stove. Full basement. Rent $12[illegible] 382-7718.

$85. WORKING GIRL TO SHAR house. 388-7905.

## 212 HOUSES WANTED TO RENT

MOTHER, 2 SMALL CHILDRE needs 2 or 3 bedroom house apartment in city limits. W fridge, stove, possibly utilities i cluded. 382-8862 after 6 p.m.

IF YOU CANNOT SELL YOU home we have reliable tenan waiting to rent. Phone Mr. Kee Boorman Investment Co. Lt 386-9212.

RELIABLE PEOPLE REQUIR 3-bedroom house, reasonable re 384-4707.

APARTMENTS TO RENT FURNISHED

THE ROYAL SCOT
425 Quebec
WINTER RATES
new apartment bldg. offers: furnished 1 B.R. suites — TV, shag carpets, dishes, laundry facilities r pool, whirlpool, sauna, s room, underground parking.
Managers: Mr. and Mrs. G. Arnold
HONE: 385-3543
EAN PROP. MANAGEMENT

FAIRFIELD CLOSE IN
-Furnished bachelor apt., 3-pce. bath, elect. frig. and range. Suitable for 1 lady (no pets).
-Furnished, 2½ rms. (includes bdrm.), elec. frig. and range. Suitable for 1 lady (no pets).
DICKIE AGENCIES
ort 382-4312

128 CROFT ST.
P.M. Nicely furnished 1-bed- suite. Near Parliament build- sea and shops. Phone 096.
BERNARD & CO. LTD.
FORT ST. 384-9335

ND 2 BEDROOM SUITES, bachelor units, linen and TV lied. Island Court Motel, 151.

DROOM, SELF-CONTAINED. ate entrance. Centrally locat- Working adult. References. a month. 385-3850.

SE IN, 3 ROOM SUITE, GAS e, fridge, light and heat. $125. ts. 243 Kingston. Weekdays

YOUNG COUPLE
ted for 1 bedroom suite in ield. All utilities included at per month. 479-6938.

COOK ST. FURNISHED ment suite. Jan. 1st. $110. Call WN BROS. ON BLANSHARD, 771 anytime!

NISHED BACHELOR SUITE, stone, Jubilee area, $85. Call Salmond, Gardner Realty, 721.

L FURNISHED SELF-CON- ed flat to let, pleasant locality, erate rental. Victoria Press 535.

HELOR SUITE SUITABLE single man, redecorated, $60. ly 131 Government Street or 781 10-6 or 383-3042 evenings.

AR JUBILEE, FURNISHED om suite. $85 a month includes ties, pets and children. 5738.

GE ONE-BEDROOM FUR- ed apartment. Heat and hot er included. $120. 385-8052 after m.

L NEEDED TO SHARE rtment, cheap. Fully furnished. Cook, No. 4. 386-3026.

EDROOM APT. $100 PER nth. modern, near Naden. 9857.

UNG MAN LOOKING FOR eone to share his apartment. e or female. 382-3013.

RNSIDE. LARGE 2 ROOM -contained suite, quiet responsi- person. 386-6936.

GEWATER MOTEL, LOW ter rates, by week or month. 4212.

NUARY 1. COSY 3-ROOM e. Quiet adults. $135. 1270 es. 384-8278, 382-9470.

OWN AND ANCHOR MOTEL, 3333, low weekly, monthly es One and two bedrooms.

LF-CONTAINED COMPACT edroom suite, quiet adults only. . 1425 Fernwood.

E BED-SITTING ROOM AND hen, $80. Partly furnished. Fair- d. Share bathroom. 383-9227.

ROOM PLUS BATHROOM. oss from Mayfair. $120. Phone 4687.

CHELOR SUITE. SELF-CON- ned. Private entrance. $100. one 592-4363.

## APARTMENT FURNITURE TO RENT

Three Rooms from $30 per month
STANDARD FURNITURE
382-5111
Immediate Delivery

RENT OR RENT TO OWN
385-2435
dividual rooms or room groups. s and stereos, 24 hr. phone ser-
MAIS FURNITURE
1821 COOK

## 3 APARTMENTS WANTED

ANTED BY JANUARY 30 FOR lady, 1-bedroom unfurnished ite, stove and fridge included, ntrally located near bus and opping. References available. 3-6479 after 6 p.m. or 384-5608.

## 6 DUPLEXES TO RENT

MILLSTREAM RD
bedrooms, 1½ bathrooms. Imme- ate possession. Children wel- me. Lease available, $185.

ESQUIMALT
rand new 3-bedroom. 1½ athrooms. Immediate possession. dults, children welcome. Wall-to- all carpet throughout. Lease vailable, $225.

FERNWOOD AREA
rand new 2-bedroom suite avail- ble 1st January. Lease available, 75 Phone 384-9755.

025 COLVILLE RD. — New xS, 3-bedrm, w-w carpet, lec heat. Immediate. $225.
Swinerton, Stewart Clark Ltd., Rental Agent
1318 Blanshard St. 385-2481

AIRFIELD — NEW 3-BR DU- ex with double plumbing. Balco- ies and view. Avail. now. Adults lease. $275 per mo.
ORGE — 1-BR lower duplex with tove and fridge. $100 per mo.
OORMAN INVESTMENT CO. LTD.
111 Government St. 386-9212

570 HAULTAIN ST. 2 BR. $120. an. 7, '73. (Coal and wood fur- ace).

ROWN BROS. ON BLANSHARD
385-8771 Anytime!

BEDROOM SIDE BY SIDE DU- lex, 1½ baths, wall to wall car- et, drapes, stove. On quiet cul-de- ac. available February 1. $190. 82-3344 eves.

ESQUIMALT
Modern, 3-bedroom duplex in quiet, attractive location. Available January 1st. $210 p.m. Rithet Agencies Ltd., 382-4251.

SIDNEY, 3 BEDROOMS, SIDE- by-side, wall to wall, drapes, co- oured appliances, plumbed for washer and dryer, 2 children wel- come, sorry no pets, $170, 385-6868.

LARGE 3-BEDROOM DUPLEX, University area, wall to wall, 1½ bathrooms, fridge and range. Available February 1. $235. 477-6569.

UPPER DUPLEX, 3 ROOMS, bathroom, stove and fridge water and heat. $135. 383-7979. 1012 Empress Ave.

MODERN 1-BEDROOM LOWER duplex, fridge, stove, heat and water included. Available January 1st. $125. 479-7530.

SPACIOUS OLDER 1 BEDROOM duplex $130 inc. heat. Available immed. Rithet Agencies Ltd., 382-4251.

NEW 2 BEDROOM, BASEMENT suite, wall-to-wall, couple or single persons. December 31st. 478-7970.

SMALL SIDE BY SIDE, AVAIL- able January 1st, $115, 964 Inverness. To view call 386-0757.

SIDE DUPLEX, 3995-B SHEL- bourne. Stove and fridge, carpets throughout. $200. 477-1530.

4-ROOM, BATHROOM; BETHUNE Ave. $145, $155. 931 Cloverdale, after 6:30 p.m. 386-2648.

SOUTH OAK BAY. 2-BEDROOM upper duplex. Sea view. Many extras. $235. 598-1406.

1-BEDROOM DUPLEX, BRENT- wood Bay, near water. Stove, fridge. $125 per month. 652-3222.

4-ROOM DUPLEX WITH STOVE and fridge in Sidney, 652-1788.

SIDE-BY-SIDE 3-BEDROOM DU- plex, Jubilee area, $185. 384-0175.

## 206 DUPLEXES TO RENT

FAIRFIELD CLOSE IN
Ground floor. Modern 5 rms. with oak floors, extra plumbing, heat supplied, laundry rm. — Heated garage — fridge and range, patio. $190. No pets. (1 infant OK) Available now or Jan. 1 (much like a townhouse).
DICKIE AGENCIES LTD.
382-4312

## 210 HOUSES TO RENT UNFURNISHED

LANGFORD — MODERN, 3-BR hme. Avail. now. Double plumbing. 1-yr. lease. $225 per mo.
CEDAR HILL — 3-BR condominium, with double plumbing. Rumpus room. $230 per mo.
VIEW ROYAL — 4-BR home on waterfront. Rumpus room. Elec. range and dishwasher. $240 per mo.
BOORMAN INVESTMENT CO. LTD.
1111 Gvernment St., 386-9212

VILLAGE PARK TOWNHOUSES
3987 GORDON HEAD RD
New, 3-bedroom homes in pleasant park-like surroundings. Full basement, fireplaces, wall-to-wall carpets throughout. Drapes, stove and fridge supplied. Rec room, enclosed swimming pool and sauna. Close to all schools. Rentals from $275. Inquire at Unit 6 or phone 477-1463.

NEAR OAK BAY MARINA
Beach Drive. Choice waterfront dwelling with atmosphere and charm. Very large rooms, 4 bedrooms, 2 full bathrooms, dining and entertainment size living room. Hot water heating. 2 car garage. Rent $425 per month. Appointment to view, Phone 382-8111
CANADA TRUST

WATERFRONT HOME
3-Bedroom Home — 3 Baths — Large Living Room with Fireplace, Rumpus Room — Double garage. view of the Straits, Mt. Baker, and Gulf Islands. Available Now.
P. R. BROWN and SONS LTD.
762 Fort Street 385-3435

$260
3-Bedroom Family Home. Large Living Room, separate Dining Room, 2 Baths, H.W. heat, part-time gardener, overlooking Cadboro Bay. Available immediately.
P. R. BROWN AD SONS LTD.
762 Fort St. 385-3435

3021 ADMIRALS RD. 2 BR. $160. VACANT.

36 HAMPTON RD. 2 BR. $135. Jan. 1st.

BROWN BROS. ON BLANSHARD
385-8771 Anytime!

DEEP COVE
Coal Point Lane, choice waterfront property, 1 level, 2 bedrooms, dining room, living room, rent and lease negotiable. View by appointment only.
CANADA TRUST 382-8111

VIEW OF SELKIRK WATER, available Jan. 1st, modern bungalow, in immaculate condition. 2 (or 3) bedrms. Spacious Living rm. with fireplace, dining rm., lovely kitchen, double carport. $225 p.m. Phone M. Lund, 386-7545. Island Homes Ltd.

OLDER 3 BEDROOM, FULLY renovated, family home with large fenced yard and driveway. Available January 15. Range, fridge and automatic washer and dryer, included in rent of $200 per month. 385-4726.

5160 BECTON, CORDOVA BAY, Executive home. 3 bedrooms, 2 fireplaces, rec room, dining room, heated swimming pool, professionally landscaped yard. A must for the professional man and his family, Parsonson, 592-2797.

2 BEDROOMS — COLWOOD area. Range, W to W carpet, fireplace, separate diningroom, large kitchen, 4 piece bath. Available January 1. $200 month. Double B. Homes, 478-4663.

LARGE 3 OR 4 BEDROOM, 3 bathroom, large sunporch, living room, double garage, large high basement suitable for workshop. Near Camosun College. $260 per month. 479-4870.

TWO BEDROOM HOUSE, NEARly new, Metchosin area, available January 15, 1973, $185 per month. Middle-aged couple preferred. REFERENCES. SORRY, NO PETS. Telephone: 382-6709.

PROSPECT LAKE. SPACIOUS old farmhouse, 2½ acres, lake view and private lake access. Available February 1. $250 per month. 479-7709.

3 BEDROOM HOME, HEART OF Langford, available immediately. $175 per month. Carport. Call (112) 468-7122 or write P.O. Box 458 Parksville.

2 YEAR OLD 3 BEDROOM CITY home. High location. Rumpus room, washroom, garage in basement. Adults only. Available February 1. $200. 383-5674.

2-BDRM, LR, DR., FULL BSMT, fenced yard. Fernwood area. Children welcome. $185 per month. Call Wilf Cotton at Bayshore Realty, 388-6424 or 479-3876.

RENT A NEW TOWNHOUSE IN Sidney with option to purchase, 2 and 3 bedrooms. Immediate possession. Henderson Realty Ltd. 385-9741.

QUIET AREA OF OAK BAY, 3 bedrooms, oil heat. On bus route. Available immediately. $225. 598-4971 or 477-8646.

3 BDRM. HOME ON QUIET CUL-de-sac. $225 per month. 388-4271 Mrs. Ziegler 592-1758 J. H. Whittome and Co. Ltd.

ESQUIMALT 4 BEDROOM, large yard, fireplace. Prefer someone interested in gardening. $200. Phone evenings 383-2383.

J. A. WOODWARD and CO. LTD. See our ad in homes for sale. Own your own from $1690 down

RENT OR PURCHASE 3 BEDroom home, Cook and Pembroke, needs fixing. $129 month. 477-2888.

LANGFORD. 4-BEDROOM older bungalow. Stove. Children welcome. $165. 478-3230.

QUALITY HOMES — IN VICtoria and District. Royal Trust. 604 Yates St., 388-4311

2 BEDROOM HOUSE, BRENTwood Bay area, close to schools. shopping etc. $175. 652-2480.

3-BEDROOM HOME WITH fridge and stove, Langford area. $160. Available January 1. 478-6585.

2-BEDROOM, WALL-TO-WALL, fireplace, full basement, fenced yard in Sidney, $185. 656-3888.

MODERN 2-BEDROOM, NEAR bus, stores. Fridge. Stove. Adults. $185. 598-4060.

COLWOOD, 1 BEDROOM, LIVING room, kitchen, bath. $145. 478-3230.

HOUSE TO SHARE WITH YOUNG adult couple or women. 592-0881.

SMALL 1-BEDROOM HOUSE TO rent, 479-5887.

2-BEDROOM HOUSE. STOVE and fridge included. 384-1966.

## 211 HOUSES TO RENT FURNISHED

583 DUPPLIN, NEAR WOODward's. Nice modern 2-bedroom, big living room, dining room, colored TV. All equipped, fully furnished, heat, water supplied, dryer and washer. $200. Available Jan. 20 or Feb. 1. One child acceptable. 384-3015 or 385-6379 anytime.

2 BUNGALOWS AND A BACHElor suite, 1 has fireplace and garage. Completely furnished. All utilities included. Sorry no children or pets. Starting from $110. Call 478-3011.

4-BEDROOM FULLY FURnished house on beach. Available for 1 year. 10 minutes from downtown Victoria. Call between 9 a.m. and 7 p.m. 477-8772.

WANTED MATURE WOMAN TO share widow's waterfront home. Arrangements to be negotiated. Phone 598-1963 mornings or early evenings.

3 BEDROOM, FRIDGE AND stove. Full basement. Rent $120. 382-7718.

$85. WORKING GIRL TO SHARE house. 388-7905.

## 212 HOUSES WANTED TO RENT

MOTHER, 2 SMALL CHILDREN needs 2 or 3 bedroom house or apartment in city limits. With fridge, stove, possibly utilities included. 382-8862 after 6 p.m.

IF YOU CANNOT SELL YOUR home we have reliable tenants waiting to rent. Phone Mr. Keen, Boorman Investment Co. Ltd. 386-9212.

RELIABLE PEOPLE REQUIRE 3-bedroom house, reasonable rent. 384-4707.

YOUNG MARRIED COUPLE URgently needs 1-bedroom home. Please phone 388-7978 after 5:30.

2 OR 3-BEDROOM UNFURnished house or duplex in Sooke by January 15. 642-3546.

URGENTLY REQUIRED 2-BEDroom home for no later than February 1. Adults. 385-7256.

## 215 HALLS, WAREHOUSES, STORES AND OFFICES TO RENT

HEATED STORAGE SPACE
—concrete construction
—several separate locked areas from 50 sq. ft. totalling 3000 sq. ft.
—office space also available.
Phone 388-6100
Diamond Developments

PRIME GROUND FLOOR SPACE
OAK BAY AVENUE
CORNER LOCATION
HIGH TRAFFIC COUNT
Ideal for medical, dental office, boutiques, specialty shops, etc. 650 sq. ft. Rent $225. Lesser space and rent available. Will design and create interior to suit. Separate front and rear entrance. Ample parking. Contact B. Hadlow
303-2025 Oak Bay Ave 592-1469 or 388-5491
PARK PACIFICE APTS. LTD.

MODERN PANELLED OFFICE, 380 sq. ft. with separate reception area. Includes heat, water, electricity, $125 per month.
ALSO
Smaller office, 200 sq. ft. also includes all utilities, $65 per month. Both offices available immediately.
For viewing please call 388-7331.

EXECUTIVE OFFICE SPACE
CENTRAL DOWNTOWN LOCATION
5,000 square feet or smaller area; parking; janitorial services; most reasonable rent.
P. R. BROWN AND SONS LTD.
762 Fort Street 385-3435

OFFICE SPACE PARKING AT DOOR
Several office sizes to choose from in this brand new 2-storey building. One minute from city centre. 384-8126 R I. MURPHY 479-8089
Pemberton, Holmes Ltd.

SHOPPING CENTRE VACANCY
SHELBOURNE PLAZA
320 sq. ft.
Contact City Savings and Trust, 622E No. 3 Road, Richmond, B.C., 273-6181.

BASTION ARCADE
535 YATES ST.
12,000 sq. ft. or smaller units, fully modernized. Will alter to suit tenant.
P. R. BROWN AND SONS LTD.
762 Fort Street Ph. 385-3435

FORT ROYAL MEDICAL CENTRE
1900 RICHMOND AVENUE
476 sq. ft. of retail space. Information available from Rental Agents:
P. R. BROWN AND SONS LTD.
762 Fort St. 385-3435

OFFICE SPACE
If you need office space of from 800 up to a few thousand sq. ft., we have just what you need, in Esquimalt. The building is nearly new and over half-rented. Look into this now, by calling Mr. Anderson at Tudor Estates 382-2721.

NEW WAREHOUSE OR SHOP
3600 SQ. FEET
Office space available, oil heat, 18-foot ceiling, 14-ft. door, concrete block, good parking, handy location in Vic West.
Contact—Mac's Heating Ltd.
384-9263

920 SQUARE FEET OFFICE space available on sub-lease. Town and Country Medical Dental Building. Suitable for doctor's office. Further information phone 385-3393; Tuesday to Friday 9-5 p.m.; Saturday 9-12 noon.

FOR RENT JANUARY 1, 1973. Very desirable retail store located in the heart of downtown Victoria. Bus stop at the door. Approximately 2000 square feet floor space. Good lease available. Enquiries Victoria Press, Box 501.

OAK BAY, COMPACT RECEPtion and private office with own washroom. Wall-to-wall carpets. $100 per month. 598-3321. Jack Mears' Oak Bay Realty Ltd.

BEST DOWNTOWN LOCATION on Government Street for lease, approx. 7500 sq. ft. with or without office space, all blacktop Victoria Press, Box 376.

MOBILE OFFICES AND WAREhouses — Low cost, completely mobile, easy to move. Sizes from 500-2000 sq. ft. floor space. Call Wagon Train, 386-3291 or 478-7333.

MODERN DOWNTOWN OFFICES — fully serviced, singles and small suites available. Moderate rents. Royal Trust Co., 388-4311.

RETAIL STORES FOR LEASE, 283 to 435 sq. ft., rental from $150 per month. 700 block Yates. Phone 383-4168.

FORT ST. NEAR BLANSHARD. 1100 sq. ft. Suitable retail or professional office. Good lease available at $275 per month. 598-1864.

GROUND FLOOR, NEW BUILDing, wall-to-wall, heat included. Approximately 450 sq. ft. $165. Call 388-6474, between 9-5.

CORMORANT ST. — HEATED office or showroom. 400 sq. ft., Parking spaces. Royal Trust, 388-4311.

IDEAL OFFICE SPACES UP TO 1000 sq. ft., near Mayfair, off-street parking. Rented at $3 per sq. ft. 388-6688.

SEVERAL WAREHOUSES AND offices to rent. 386-8435.

WAREHOUSE AND OFFICE space to rent. 382-9014 or 385-9501.

## 230 PERSONAL LOANS AND INSURANCE

CASH
If you have money problems maybe we can help—Call MR. B LEDUC at 386-1214 r 386-3975—Confidential — No Obligation.
M. P. Tellier Securities Ltd.

DESPERATELY NEED $3,000 personal loan. Victoria Press, Box 552.

## 233 MORTGAGE LOANS AND INSURANCE

SECOND MORTGAGE LOANS
One of Canada's leading Second Mortgage Companies will loan you $1,000 to $10,000 or more quickly and confidentially.
Available for home purchase, renovations, debt consolidation, or any worthwhile purpose.
No hidden charges, up to 15 years to repay (or possibly 20 years), prepayment privileges.
(Also shorter term Personal Loans or Home Improvement Loans $300 and up available.)
Phone or Visit
CANADIAN ACCEPTANCE
1083 Fort St.,
384-9371
50 Years of Experience

FIRST AND SECOND MORTGAGE FUNDS AVAILABLE AT COMPETITIVE RATES. UNLIMITED FUNDS, CONVENTIONAL AND PRIVATE. QUICK DECISIONS. CALL MR. McKENZIE, 386-7524 (anytime). BOORMAN INVESTMENT CO. LTD., 1111 GOVERNMENT ST.

PRIVATE FUNDS AVAILABLE for first and second mortgages, at competitive rates. Quick decisions. Phone 592-9516.

PRIVATE FUNDS AVAILABLE for first and second mortgages, at competitive rates. Quick decisions. Phone 592-9516.

MORTGAGE FUNDS AVAILABLE FOR ALL B.C.
FROM 9½% (VICTORIA)
UP-ISLAND, LOWER MAINLAND, INTERIOR AND NORTHERN B.C.
HOMES, WATERFRONT PROPERTY LAND OR DEVELOPMENT PROPERTY
Drop us a line or phone collect. Perhaps we can serve you. Let us have full details of your property so we may give you a quote as to rates, terms, costs, etc., with no obligation on your part.
Cash valuations given on any existing mortgages or agreements without obligation.
COURTESY TO FELLOW BROKERS
Write or phone
Mr. Len Thomas at
DOUGLAS HAWKES LTD.
990 Blanshard St.,
Victoria, B.C.
PHONE 384-7128 (Collect)
(After hours 479-6382 collect)

CASH FOR MORTGAGES AND AGREEMENTS
If you are receiving payments but would like to sell your equity for immediate cash phone 385-9765
ERIC CHARMAN
Charman Pacific Realty Ltd.
608 Broughton St.
(Across from Eaton's Parkade)

MONEY TO LOAN ON MORTgages. Quick decisions. Also agreements and mortgages purchased for cash. See us for top price.
A. BERNARD and CO. LTD.
655 Fort Street 384-9335

WE SHOULD LIKE TO WISH ALL our friends and clients the very Happiest Holiday Season.
DON MacGILLIVRAY
A. E. LePage
Hillside Shopping Centre
386-1341

MORTGAGE MONEY
First mortgages available up to any amount at current interest rates. Quick decisions.
BROWN BROS. AGENCIES LTD.
1125 Blanshard 385-8771

CREDIT BAD?
Private lender, no office overhead, will invest in first or second home mortgages. If you have an equity in your home call 477-4997. Immediate cash.

MONEY AVAILABLE
Low rates for First or Second Mortgages, Interim Financing. Building Loans, Refinancing.
P. R. BROWN AND SONS LTD.
762 Fort St. 385-3435

$200,000 TO INVEST
Investors headquarters. Conventional and private funds available for 1st -2nd -3rd mortgages. Also interim building loans.
BILL WESTCOTT 385-7761
D. F. HANLEY AGENCIES LTD.

INSTITUTIONAL PRIVATE FUNDS
FIRST AND SECOND MORTGAGES
CITY BROKERAGE, 386-3547

FOR A BETTER, IMMEDIATE cash deal on your mortgage or agreement. See Mr. Drew now at 386-3585, Res. 592-0927, Victoria Realty Ltd.

## 234 MORTGAGES FOR SALE

FOR SALE: Mature A-S $4,300 on developed property. 7%, $65 month. Discount to yield 11%.
WANTED: $4,500 2nd mortgage on Victoria home, 12%, $53.14 month. 3-Yr. term. Good security.
FOR SALE: Mature first mortgage on large home and six acres. Balance or $17,758 at 8½%, $130 month. May stand a large discount. A solid mortgage. For information call 388-4294, 477-2888. Ask for WAYNE STRANDLUND. D. F. Hanley Agencies Ltd.

$8500 discount first mortgage to 60 per cent of appraised value, pays $100 per month. Will yield to 14 per cent with a 5 year term.

$6700 1st mortgage at 12 per cent pays $130 per month on property valued at $23000. Lakeview Properties Ltd., 7418 6th Street, Burnaby, B.C. 524-3825, evenings 581-3101

1ST MORTGAGE ON SALTSPRING ISLAND PROPERTY. $5,650 payable $79 per month including interest at 9½% with a six-year term. For further information call L. THOMAS at DOUGLAS HAWKES LTD., 990 Blanshard Street, phone 384-7128 (Res. 479-6382).

$7,700.00 SECOND MORTGAGE at 12%. $94.00 per month principal and interest. 5-13 term and amortization. Excellent covenant. Call Mr. B. LeDuc at 386-1214 or 386-3975. M. P. Tellier Securities Ltd.

## 235 WANTED TO BORROW

"TODAY'S BARGAIN"
$15,300 1st mtg. 10½%, $139.35 per month, 5 year term. Neat stucco bungalow, good covenant. Call Don Harvey, Homefinders, Wall and Redekop Realty Ltd. 386-8321 or 385-2128.

## 240 BUSINESS OPPORTUNITIES

CHANCE OF LIFETIME
YATES ST. — $52,500
BLDG. AND BUSINESS
COMM. LAUNDRY
A nice little brick building right downtown. Did you ever hear of property going down in this area? Owners must sell due to health reasons. Building is worth about $35,000. Owner has bought many, many thousands of dollars worth of installations! Tremendous potential for a family. Lots of contract work available for the effort. Will accept property for equity of $26,500 and you assume $26,000 mortgage, if you qualify. This won't last. Just think, a building, business, equipment right down town. Hurry on this!
FRANK MILLS, 386-1341
A. E. LePAGE WESTERN LTD.
HILLSIDE SHOPPING CENTRE

ONE OF THESE HOTELS CAN BE YOURS BY JAN. 15, '73
1—Victoria Hotel with 50 rooms, lounge, banquet facilities, dining room and two adjacent properties.
2—Duncan Hotel with 36 rooms, fully licensed. Large 5% financing.
3—Ladysmith Hotel, good net profit. One of the best in this district.
For information on these and other hotels and motels Call:
IRA FREEDMAN OF JACK MEARS
OAK BAY REALTY LTD.
386-2291 or 592-0511

DELICATESSEN
Thriving business located here in Sidney. Should gross $30,000 this year. Ideal opportunity for a hard working husband and wife team. Situated on a main throughfare with a well established clientele. Price of $21,000 includes all equipment. Must be sold! For more information call:
John Bruce 656-3928
Res. 656-2023 or 592-7576
SIDNEY REALTY LTD.

RESTAURANT
High Traffic area. Parking. Only restaurant near large licensed hotel without dining room. $13,900.
388-4271 THE ZIEGLERS 592-1768
J. H. Whittome and Co. Ltd.

OAK BAY, COMPACT RECEPtion and private office with own washroom. Wall-to-wall carpets. $100 per month. 598-3321. Jack Mears' Oak Bay Realty Ltd.

INVESTOR OR SILENT partner wanted, for established retail outlets selling goods in excess of 100% net. For interview apply Victoria Press Box 526.

LOOK AT THIS
Buy my two 17' travel trailers and go into your own full or part time rental business. Pay for them both within a year. 478-7413.

SMALL BOUTIQUE. LOW OVERhead. Excellent location. Only $2200. Call 382-3533; after 6 p.m., 386-2670.

SMALL RESTAURANT, GANGES, to lease, fully equipped with equipment for sale. 537-5620.

DEVELOPMENT OPPORTUNITY 2½ ACRES OF COMMERCIALLY ZONED LAND CLOSE TO PAT BAY HIGHWAY AND AIRPORT PLUS HALF ACRE RESIDENTIAL ZONED. PROPERTY INCLUDES GROCERY STORE, ANNUAL VOLUME $250,000. ABOVE IS MODERN 2-BEDROOM APARTMENT. CORNER LOCATION WITH GOOD TRAFFIC AND GREAT POTENTIAL. MLS 2876. J. M. COLLINGE 478-4141, CANADA PERMANENT.

APPAREL SHOP
Own and operate your own LADIES' APPAREL SHOP. Excellent location. Limited investment for fixtures. Wonderful opportunity for a couple. Not too large. If interested phone J. T. (Jim) Mills, 385-3411 or 477-5938.
Ker and Stephenson Ltd.,
680 Broughton St.

6 SUITER
$57,500
MAY TRADE
Fully self-contained 1-bedroom suites in first-class FORT STREET location. Showing $7,000 net. Moderate rents. $12,000 could handle. Phone J. ETTEMA anytime at 383-7115. MLS 2260.
Ettema Realty Ltd. 1802 Cook St.

1973 COULD BE YOUR YEAR
Applications are being accepted for an exclusive franchise in your area by a leading contractor's design and service firm. Low down payment, reasonable terms available. For more information please write to Franchise, 204—1955 West 4th Avenue, Vancouver 9, B.C.

DRY CLEANING FIRM, WELL ESTABLISHED. GOOD ADDITIONAL ACQUISTION FOR A LARGER FIRM, OR IDEAL MAN AND WIFE OPERATION. DETAILS CONFIDENTIAL. VICTOR M. SMITH, 386-1361, CANADA PERMANENT.

MOVING FIRM. WELL ESTABLISHED. LOCAL, SIX FIGURE CATEGORY. ALL DETAILS STRICTLY CONFIDENTIAL, NO PHONE INFORMATION. FOR APPOINTMENT CALL VICTOR M. SMITH, 386-1361, CANADA PERMANENT.

BEST DOWNTOWN LOCATION on Government Street for lease, approx. 7500 sq. ft. with or without office space, all blacktop. Victoria Press, Box 376.

## 244 REVENUE PROPERTY

LADIES ALSO!
hardware and housewares
40-year-old store. Present owner retiring after doing business in the same place for 27 years. Only hardware store in the district. Operated by one person with a bit of help once in a while. Excellent proposition for a partnership or a husband and wife team. Asking price $12,000. This does not include the stock. Phone J. ETTEMA for information. 383-7115 anytime. MLS.
Ettema Realty Ltd. 383-7115

20 SUITES
APPROX. 5½ YRS OLD. WALL-TO-WALL CARPETS, ELEVATOR, CABLEVISION, ~~WALKING DISTANCE TO TOWN.~~
$170,000
A. BERNARD & CO. LTD.
655 FORT ST. 384-9335

UP AND DOWN DUPLEX
UP $125 MO.
DOWN $165 MO.
This excellent conversion, close to city centre will provide a good return on a minimal investment with excellent financing available.
$23,500
384-8126 JACK COLWELL 385-3018
PEMBERTON, HOLMES LTD.

SUITE AND REVENUE
6 rentals plus lgr 1-bedroom suite for owner, walking distance to city centre. Furnishings, appliances included at an asking price of $29,900. Particulars
D. BECKNER
386-2111 477-4994
MONTREAL TRUST

WANTED TO BUY
DUPLEX UP TO $30,000 FOR A GENUINE CLIENT. INVESTMENT ONLY. WOULD CONSIDER RENOVATION OR CONVERSION. PHONE J. M. COLLINGE, 478-4141, CANADA PERMANENT, 386-1361.

TO BE MOVED FROM PROPERty by January 15th, two 2-bedroom side-by-side duplexes with stoves and fridges. Also one 3-unit dwelling. Offers in writing received at Craigflower Motel, 101 Island Highway.

BEST DOWNTOWN LOCATION on Government Street for lease, approximately 7500 sq. ft. with or without office space, all blacktop. Victoria Press, Box 376.

GEORGE DEVLIN
Real Estate Consultant
435 Humboldt St., 385-...

## 245 REVENUE PROPERTIES WANTED

URGENTLY NEEDED — SXS duplex between K-Mart and Simpsons-Sears. Around $35,000. Please call LEIGHTON NOBLE, 386-2955 or res. 658-8968. Mayfair Realty.

## 247 COMMERCIAL OR INDUSTRIAL PROPERTIES

ACREAGE
Com. zoned on busy Sooke Rd., COLWOOD. 2 exceptional sites:
1—Opp. golf links. 1.6 ac., with fine 3,000 sq. ft. home suited to luxury living, office, clinic or warehouse.
2—1.81 ac. with acess on Sooke and Kelly Rd. Has 850 sq. ft. office store. Good warehouse site. ML. Call ERIC or LORRAINE.
388-4271 ZIEGLERS 592-1768
J. H. WHITTOME and CO. LTD.

## 250 HOUSES FOR SALE

BELL-IRVING REALTY
A.E.LePAGE
BOULTBEE SWEET
HILLSIDE SHOPPING CENTRE
386-1341

TRY $1700 DOWN!!
1200 SQ. FT. — 2 BDR
ROOM TO EXPAND — $23,900
This is a lovely bright 2-bed room home that can easily be expanded to 3 bed rooms. The living room is huge, with fireplace, 2 picture windows and view over valley to the observatory. The kitchen is also huge, and can easily be divided into kitchen and dining room area. Basement and OOM furnace. Lovely large lot, nicely landscaped with trees and shurbs. If you qualify for B.C. Second mortgage, payments will be about $200 month including taxes. Oh, yes, extra lot available at $8,500. On sewer. F. WILLS, 386-341.

IMMEDIATE POSSESSION
EVEN IN WINTER it's pretty as a picture, cosy, warm and tastefully finished with beamed ceilings, Spanish cork walls and rich carpeting. This lovely bungalow offers a large separate dining room, 2 good-sized bedrooms, convenient utility, part basement, OOM heat, separate garage, ¼-acre of orchard grounds. Close to schools and shopping centre. Not too far from city centre, but still enjoying the freshness of suburban living. List price only $25,900.
B. Johnson W. Michaels
386-1341 — 24-Hr. Service

Byron Price and Associates Ltd.
1314 QUADRA 385-2459

$14,950—COSY 2-BEDROOM BASEment bungalow, close in area. Needs a bit of paint. Call Elsie O'Brien, 386-8321 or 592-0509. Homefinders, Wall and Redekop Realty Ltd.

SOOKE
By Owner. 2-bedroom home. Landscaped, 1.3 acre. Kitchen, dining room, living room, utility room. $17,500. Taxes $1 annually. 642-5476.

REAL ESTATE APPRAISALS
anywhere on Vancouver Island
P. G. Jackson Limited
750 Fort Street 388-9102

CANADA PERMANENT
ON DOUGLAS AT FORT
386-1361
OPEN TIL 8. SAT. TIL 4:30

HAPPY HOLIDAY BUYS
University area North Oak Bay. 4 bdrms. 2½ baths, $51,900.
Crestview near Uplands Golf. Seaview and sundeck, $59,900.
Close in. Three bedrooms. Fireplace, sep. dining, $24,500.
Young family home. Near schools. Reduced to $22,900.
Over 2 acres. Old West Road. Build your new home here, $13,500. SID HASLAM, 592-0900 or GRAY LAITE, 656-5267 or 386-1361.

THE BEST OF THE SEASON
YOUR FUTURE HOME MAY BE ONE OF THESE
—Queen Anne Heights at South Oak Bay border. Executive or professional. Irreplaceable at $65,000.
—Sea View and Swimming Pool. ¾ acre. North Saanich, $61,500.
—Langford Starter, 3 bedrooms, larger property. $22,900.
H. A. (GRAY) LAITE, 656-5267 or 386-1361.

GORGE RD. AT HARRIET
Ideal family home. 3 bdrms., living rm. with fireplace. Kitchen with E. A. dining rm. Rec. Rm. with f.p., full basement, drive-in garage, only $28,900. EXCL. HAROLD CHURCHLEY, 384-4667 or 386-1361.

LEGAL UP AND DOWN DUPLEX
2 bedrooms down, 1 or 2 up. Heavy wiring, copper plumbing. This must be seen to appreciate priced at $22,500. HAROLD CHURCHLEY, 384-4667 or 386-1361. MLS 2611.

8.4 ACRES and 3 YR. OLD HOME
W. SAANICH RD.
1,471 sq. ft. 3 bdrms, 3 and 5-pce. bathroom ww throughout, dble carport, 20x20 sundeck, located on high sunny acreage. Full basement ready for development. Priced at $47,900. Call GRAY LAITE, 656-5267 or SID HASLAM 592-0900.

OAK BAY-UNIVERSITY AREA
$59,900
1594 sq. ft. of delight, 3 bdrms, 2 4-pce bathrooms, full basement, dble garage located on 99x177 landscaped property. WW throughout over hw floors, this charming executive home must be seen to be appreciated. SID HASLAM 592-0900 or GRAY LAITE 656-5267.

EXECUTIVE HOME — OAK BAY UNIVERSITY $51,900—7 YRS. OLD
Spacious 1327 sq. ft. on lower floor. 1200 upstairs with 4 bedrooms and 2 4-pce bathrooms, LR rooms and 2 4-pce bathroms, LR and Den both have handsome fireplaces. Double garage, terrific landscaping, barbeque and patio area. A meticulous home within easy walking distance university, in a prestige area. SID HASLAM 592-0900 or GRAY LAITE 656-5267 or 386-1361.

LAST CHANCE!
OAK BAY BORDER
$29,970, only six years old. Ideal retirement home. No step ultra convenient, close to everything, a real charmer. Offers trades considered. VICTOR MS. SMITH 386-1361.

HIGH DONCASTER
RETIREMENT SPECIAL
Cozy 3 bdrm home (or 2 bdrms and den) separate dining Rm. Bright and spacious kitchen. Auto oil heat. Asking $21,500. EXCL. HARRY WOOD 592-2647 or KEN WRIGHT, 598-2183.

COLWOOD LAKE ESTATES
SPACIOUS — IMMACULATE
3 bedrms. En-suite plumbing. Full basement. Semi seclusion in a beautiful natural treed setting. Large sundeck off the kitchen. HARRY WOOD 592-2647 or KEN WRIGHT 598-2183. EXCL.

NEW YEAR SPECIALS
$23,900 to $32,900
1—Gorge, $23,900, must sell, owner moved. 4 or 5 bedrooms. Renovated. Try your down.
2—Thetis Heights, $23,900. MLS. 3-bedroom. Sep dining rm. plus family rm. Excellent financing. (No basement.)
3—Colwood Lake Estates, $32,900. MLS. 3 bedrooms, full basement, 2 fireplaces, 2 full bathrms. 4th bedrm and den down.

VIEWS VIEWS VIEWS
From the living rm, sep dining rm and den of this quality constructed home. On a large easy-care lot on a quiet street yet close to the centre of town. This delightful home has 3 bedrms, 2 baths, 3 fireplaces, many extras. Just $39,500. Don't miss this! MLS 2622. JACK OR MAUDE DOBSON, 658-5676 or 386-1361.

HENDERSON REALTY
WE BUY, SELL AND TRADE
385-9741 ANYTIME

HOUSE PAYMENTS OF $70 P/M?
READ ON
A large renovated older home with accommodation on 2 floors — 2 Bdrms. each, 3-pce. baths, living rms., kitchens. Full cement bsmt. 10 min. walk to city centre. Beautiful condition. MLS 2874. Call me for more information and appoint. to view.
385-9741 KEN MANN 592-7443

VICTORIA REALTY LTD.
3477 SAANICH RD.
386-3585

"HAPPY NEW YEAR"
Near Mayfair, a no-step, 3-bedrm stucco bungalow. Nice LR with FP, sep DR, elec kitchen with fridge and range. Large utility. Att. garage. $22,500. Easy terms. Leo Van Dyk, 386-3585.

WAITING IN SIDNEY
This vacant, older, two-bedrm home, with fireplace and basement, is for someone with imagination, to spruce it up! The wiring and hot water tank are new, copper plumbing and an OCM furnace. Asking $17,600. To view this exclusive listing call Neva Pennie, 386-3585.

Island Homes Ltd.
2504 DOUGLAS ST.
386-7545

DESIGNER'S DREAM HOME
Delightful, 3-BR home, 1,600 sq. ft. on main floor, with high basement roughed in. Large living rm with rock fireplace. Separate dining room, overlooking backyard and country setting. De luxe kitchen, 2½ baths, 2 fireplaces. Quality w-w throughout. This home has many extra features. Realistically priced at $38,000 with terms. Call Ron Crow, 592-4989 anytime. MLS.

D F Hanley Agencies Ltd.
3293 DOUGLAS STREET

D F Hanley Agencies Ltd.
3021 SHAKESPEARE ST.
388-4294

SINCE 1887
Pemberton Holmes Ltd.
1002 Government St. 384-8126

IMMEDIATE POSSESSION
BRAND NEW
$28,500
Start the New Year off right with this fine QUALITY HOME. With a decor both gracious and attractive, this 3-bedroom home has that little extra to make "'73" a special year; deep shag throughout, unique old brick fireplace, ground level entrance and foyer, plus a full high basement just waiting additional development. Located 5 minutes from city centre this home must be seen to be fully appreciated.
2928 QU'APPELLE ST.
For further information please call
384-8126 JACK COLWELL 385-3018

1870
SAN JUAN AVE.
Now ready for occupancy. Drive by this attractive 3-bedroom, 2-bathroom bungalow, then call for the key to inspect. Terrific value in a brand new home for this area at
$35,900
Yes, we will consider a trade on your present home, just call
384-8126 MR. GREENE 385-0795

NEW HOME
COLWOOD
$29,900
A beautiful 3-bedroom home with en suite plumbing. 1242 sq ft of quality construction in an area of fine homes. Complete and ready for immediate occupancy.
384-8126 JIM WEST 382-1145

1500 SQ. FT.
3 BEDROOMS
HIGH QUADRA AREA
This 7-year-old home is located on the end of a quiet cul-de-sac in a heavy treed area. Large, bright kitchen. Fireplace opens into living room and large separate dining room. Full basement with double garage and fully developed rumpus room. Large existing mortgage. This is excellent value for only $32,900.
384-8126 LARRY BROOKS 478-2918

ROCKLAND AREA
THREE YEARS OLD
$54,900
This home is unique in design and has quality workmanship and materials throughout. The open beamed living room has a stone floor-to-ceiling fireplace. There are four bedrooms and two bathrooms. The family room is attractively finished and affords seclusion for TV, etc. It has a full high basement. The grounds are completely finished and designed for easy care. If you like ROCKLAND then be sure and see this fine home. To view anytime call
JOHN F. COLWELL
384-8126 592-9828

BRAND NEW
3-BEDROOM
QUIET STREET
1,235 sq. ft. of quality construction with full basement. En suite plumbing, roughed in fireplace down, carport, large sundeck, nice view property. 565 Mountfield. Road at $32,500.
384-8126 JIM WEST 382-1145

National Trust
SINCE 1898
HILLSIDE SHOPPING CENTRE
386-2961
DOWNTOWN
1280 DOUGLAS
388-5451

BLOCK BROS
Colwood
1949 Sooke Road
478-5561

SPLIT LEVEL
3 bdrms., 13x26 living room, 21x12 rec. room in Colwood. Glass doors off dining room to landscaped yard. You will like the walnut feature wall, the FP and the gleaming hdwd. flrs. 1,104 sq. ft. 3 yrs. old. $28,200.
George Davies, 478-5561 or 382-3010.

NEW LISTING
Immaculate 2-Br. Bungalow
Mt. Tolmie-Shelbourne
Beautiful no-step retirement or starting set in manicured grounds on a quiet street—Lovely broadloomed living room with F.P. bright cabinet kitchen—Realistically priced at $24,900. Terms to suit. To view call Robert Young, 384-3594 or J. B. Young, 598-1818; or 383-4124 anytime.
Park Pacific Investments

J. A. WOODWARD and CO. LTD.
Presently has these homes under construction
4830 Major Rd.—Cordova Bay
3908 Blenkinsop S.—Cedar Hill X
4139 Tuxedo—Saanich
Burnett Ave.—View Royal
Take a look at these or have us build you a 3-bedroom with basement, for as low as $25,900 with as low as $1,690 down and $204 P.I. per month.
For information call Mrs. Heater, 598-1166, anytime.

X X X X X X X X X X X X X
W. J. LINDSAY LTD.
Royal Oak Centre
479-7111 658-5040
X X X X X X X X X X X X X

C. N. MONTAGUE
1028 BLANSHARD ST., 384-9318
CORDOVA BAY
Fascinating new home on Cordova Ridge in area of distinctive homes. $43,800. To view please call Graham, Ireland, 658-8408 or Doug MacKillop, 384-0306.

BY OWNER, 2-BEDROOM BUNgalow with carport and extra parking. This home has been well cared for. Features hardwood floors and textured walls. Rustic hand-split shake roof with secluded patio adjoining dining area, on large lot. Only 15 minutes from town. Asking $17,500. Phone 478-3784.

GOOD BUY FOR A BIG FAMIly!! Large new 2 storey home of 1845 sq. ft., 2 full bathrooms, detached garage, near foot of Mount Douglas. Price and terms to those qualifying for B.C. Gov't second mortgage are: $1000 down, $255 per month, full price $28,500. Call builder direct (112) 468-7122.

BY OWNER IN SIDNEY
Attractive 3 bedrom, full high basement, new home, lived in 3 months. On sewer, rural outlook, close to stores, low taxes, large NHA mortgage on full price of $27,900 includes all new appliances and drapes. To view, anytime phone 656-1079.

SEASON'S GREETINGS
FROM
LEVERTON REALTY

CITY-WIDE APPRAISAL REALTY
383-4614 478-5763

SIDE-BY-SIDE DUPLEX, SOOKE Village, 3 bedrooms, 6737 Grant Road.

Island Pacific Realty
3200 QUADRA

GORGE WATERFRONT
10 yrs. old approx. 1650 sq. ft., 4 bedrooms, lge. living room with FP, Cab. elec. kit. with lge. eating area. Lvg. Rm and Dng. Rm W to W over HW. 3-pce. bath on main. Basm't has 32 ft. Rec. Rm.; 15x20 ft. Family Rm. with FP, 3-pce. bath. Lge. sundeck. On Sewer. Full Price $45,500. Call 388-6231.
WILF DAVIES

3 MILES FROM CITY CENTRE
Asking $24,900 with excellent terms and low down payment, 15 yr. old, 3 bedrooms and full basement bungalow. Nicely landscaped lot. Drive-in garage. Large L.R. with fireplace. Hardwood floors throughout. New exclusive listing so quickly call IRENE DALZIEL 388-6231 or 384-8692.

HIGH QUADRA
Perfect retirement special with lots of character, leaded glass windows, living room with fireplace, separate garage, nice easy care corner lot with complete fencing, fruit trees and roses. Absolutely lovely inside and outside. Asking $23,500. BEN GREIG, 388-6231 or 384-8692.

ESQUIMALT (NADEN)
2 or 3 bedroom cottage, automatic oil furnace, good plumbing, wiring and roof, stucco exterior. Asking $16,900 with reasonable down payment. IRENE DALZIEL 388-6231 or 384-8692.

OFF ESQUIMALT ROAD
$15,900
Try your down payment on this older solid well built 2 bedroom home on a large lot and with a separate garage. Stucco exterior, new roof, all fenced. Quickly call IRENE DALZIEL, 388-6231 or 384-8692.

Engineered Homes
Canada's Most Honored Builder
NEW HOMES
in
Northridge Terrace
and
Sidney
SOME READY FOR IMMEDIATE POSSESSION. PRICES FROM $22,950. N.H.A. FINANCING. FOR FURTHER INFORMATION AND APPOINTMENTS TO VIEW
CALL ANYTIME
ROWAN RAGAN HARRY ATKEY
383-3826 598-1737
OR
Engineered Homes
385-6211 19 Cadillac Ave

GARDNER REALTY LTD.
899 FORT ST.
385-7721

GORDON HEAD
1821 SAN LORENZO
Must sell. 3 bedrooms, double plumbing, 5 yrs. old. Large living room with open fireplace, patio with sliding doors off dining room. Full basement with rumpus room and also bar room, carport.
APPROXIMATELY $17,000 MORTGAGE NOW ON PROPERTY AT 7% INTEREST NO TERM
Full price $27,500. Call
385-7721 HAROLD WARE 598-4358

SSC
SWINERTON, STEWART CLARK LTD.
1318 BLANSHARD 385-2481

IMMACULATE
STUCCO BUNGALOW
2-3 BEDROOMS
FULL BASEMENT
FRESH ON THE MARKET, JUST 1½ MILES FROM TOWN IN THE SPENCER CASTLE AREA FEATURING: COSY LIVING ROOM WITH OAK FLOORS ... BRIGHT, MODERN ELECTRIC KITCHEN WITH DINING AREA ... 3-PCE. BATHROOM ... AUTO OIL HEAT ... WIRED DRIER ... FULL PRICE $23,500.
DICK JAMES 385-2481

TOWN AND COUNTRY
89 REGINA AVENUE
$20,900 — FULL PRICE
DOWN PAYMENT OF $1500 BUYS THIS CLEAN, COSY TWO BEDROOM BUNGALOW CLOSE TO SCHOOLS, SHOPS AND TRANSPORTATION. IDEAL STARTER OR RETIREMENT HOME. FRUIT TREES AND TWO-CAR GARAGE. DRIVE BY AND CALL FOR VIEWING, MLS 2238. TONY BUCKLE, 656-3157
BRENTWOOD PROPERTIES AND INSURANCE AGENCY LIMITED.
652-1141

SWEEPING
PANORAMIC SEAVIEW
Impressive new home with wall to wall windows and carpets on two levels overlooking Haro Straits. Custom built with living, dining, room and kitchen with large eating area, family room, four bedrooms which can be adapted to three bedrooms, den or 2 bedrooms, den, game room, two full bathrooms two fireplaces, garage. Over 2,000 feet living area. $64,000. For sale by owner. ENMAN CONSTRUCTION. Phone 478-1629 evenings, days 388-5568.

CHECK THIS VALUE
Distinctive, modern styled new home nearing completion and close to schools, bus and shopping. Featuring 3 bedrooms, open beam, wall to wall carpet and much more. Priced direct from builder at $29,940, with N.H.A. financing available. Act now, call Dan Penman today at
KASAPI CONST. CO. LTD.
386-6191 Evenings 477-8045

WILKINSON ROAD AREA
$23,900
Large square living room with fireplace, large kitchen with eating area, two large bedrooms, full basement, automatic oil furnace. Wall-to-wall carpet throughout, lots of parking and back land. Absolutely immaculate condition inside and outside. Low down payment can take this new listing. Quickly call IRENE DALZIEL 388-6231 or 384-8692. Island Pacific Realty Ltd.

WHY RENT?
Own your own 5-bedroom family home. Excellent location, recently renovated. Low, low down payment. Don't miss this one. Full Price $22,500. Call now, F. BEAVER-JONES at M. P. Tellier Securities Ltd., 386-1214 or Res. 382-5981.

B.C. LAND AND INSURANCE AGENCY LTD.
922 Government St. 388-5555

IF YOU CAN'T RENT
Then look at this one, 4 BR, sparkling, spacious. Available now. Reduced for quick sale. P. FORBES, 477-1841, Block Bros. Realty Ltd.

BY BUILDER. NEW 3-BED room. Price $35,500. Mortgage $24,000 at 9%. For appointment to view, phone 477-1731.

JACK MEARS
OAK BAY REALTY LTD.
2194 OAK BAY AVE.
"The Professional People"

A HAPPY NEW YEAR'S THOUGHT!
4 lovely bedrooms up — bright cheerful kitchen with family room, formal dining room, gleaming hardwood floors throughout plus beautiful white brick fireplace with marble hearth, 2½ baths, plenty of space for further development in full basement, attached double garage and space for trailer or boat. AVAILABLE NOW and only $41,000. In prestige area of GORDON HEAD. Call us to view. CONNIE O'REGAN or JO ANN HOPPE at 598-3321.

VIEW ROYAL
IMMEDIATE POSSESSION
$25,900. This well kept home is situated on a quiet cul de sac with view over the Gorge. Living room has fireplace and there are two good sized bedrooms all with hardwood floors. The kitchen is a modern step saver with built in oven and range. The full, high, basement is fully developed with large rec. room and bar, utility. Modern 4-pce bathroom. Wrap-around sundeck. Don't miss seeing this bargain. To view please call JOHN BARNES at 598-3321. MLS

SPECTACULAR SEASCAPE
HATLEY DRIVE — $39,800
Make 1973 a HAPPY NEW YEAR in this spacious BRAND NEW "Wergeland" custom special in an area of nice homes. The sea view has to be seen to be believed. It takes in the Straits and the skyline of Victoria across Royal Roads. On a large corner lot, it consists of 4 bedrooms, 1½ baths, large living room with unique rock fireplace. It has a separate dining room. Wall to wall throughout. The attractive exterior includes a wrap-around balcony leading to a nice sundeck. This beautiful home will be completed shortly and there will be early possession. Please call FRED PHILLIPS at 598-3321 for further information.

1 BEDROOM COTTAGE
ONLY $17,000
On large lot near Town and Country. Second large lot available so you can have a mini farm, animals, etc. Good holding property. MLS. Call NORM WALLACE at 598-3321.

EAST SAANICH
You will enjoy viewing this immaculate four-bedroom family home. Located in an area of new homes and featuring a spacious living room with floor-to-ceiling fireplace, dining room, attractive kitchen with black walnut cabinets, wall to wall shag throughout and rec. room, all for the asking price of $37,500. MLS. Please call EDNA RAYMOND at 598-3321.

582 ST. CHARLES STREET
CHARMING OLDER HOME
$89,500. This delightful family home set amidst the massive oaks on 1.33 acre landscaped garden is a MUST to see — a children's paradise! Large gracious entrance, entertaining size living room, dining room, den! Large kitchen (built-in stove, etc.), 7 bedrooms (master with ensuite, 4 bathrooms plus 2-pce and 1-pce. Large family room, 4 fireplaces. Hot water heating. Automatic sprinklers. Double garage and storage. Occupancy June '73. To view call MRS. STEWART WILLIAMS at 598-3321.

OFF TILLICUM
$19,900. Immaculate, no basement — 2-bedroom, stucco bungalow in a setting of lawn and shrubs. Even the extra large garage and workshop and cemented crawl space are immaculate too. Take a look, then try your offer. To view, call DENNIS BERRY at 598-3321.

NEW EXCLUSIVE FOR YOU
DISCOVER the ADVANTAGE of owning YOUR own home and gaining revenue too!! When YOU purchase this excellent no step, two bedroom home featuring a large comfortable, newly broadloomed living room overlooking the spacious back garden. Mom will LOVE the kitchen — designed for convenience, plus room for the whole family. All this plus a separate adjoining suite fully rented and self-contained—all for only $27,900. Unbelievable!! Don't miss this opportunity to INVEST for YOUR family. Trades considered. Please call GORD. G. COWAN at 598-3321.

INVEST — DON'T SPEND
Over 10% return on this six-tenant converted home in a prime area that is appreciating in value. Minimum of maintenance and management required, excellent financing, close to town, transportation, shops, park. Only $57,500. You must see and discuss this investment. By appointment: PETER NASH at 598-3321.

JACK MEARS
OAK BAY REALTY LTD.
No. 201—727 JOHNSON ST.
"The Professional People"

A NEW YEARS BARGAIN
$23,500.
Roomy 2 bedroom home with large family kitchen, living room with fireplace, main floor area 1150 sq. ft. over full sized basement. Nice garden lot with some view. Call: ROY GOULD at 386-2291.

CADBORO BAY SPECIAL!
Charming 3 bedroom home in large lot. Only 8 yrs. old and in spotless condition. Large living room with fireplace, dining room, 1½ baths and kitchen with built-in oven and range. Full basement, and laundry room. Located close to sea, schools and transportation. $32,900. Call 386-2291 for appointment to view with ELEANOR RUSSELL. MLS.

GORGEOUS TUDOR
SIDNEY — $48,000.
Perfect executive home. Only steps from the sea with terrific views of ocean, skies and mountains. Deluxe features too numerous to list here but include modern tudor styling, two fireplaces, finished rec room, wall to wall throughout and many more. For more details call: RON MATHEWS at 386-2291.

JAMES BAY CHALLENGE
$16,000.
A little work could make this 3 bedroom home very comfortable. Wall to wall in entrance and panelled living room. Separate dining room off kitchen, good furnace and a small lot. Please call: BARBARA BOLLI for further information at 386-2291.

CENTRAL SAANICH
1.9 ACRES
View property. Can be divided into ½ acre lots. Single family but may be duplexed. $22,360. Call: JOHN HOLMS at 386-2291 or 652-1702.

WILLIS POINT
.52 of an ACRE
Water view. Treed. On hydro and phone. Access to be improved to this area soon. invest now. $7,500. Call: JOHN HOLMS at 386-2291 or 652-1702.

HIGHLANDS
160 acres. Own a section of this unique area. 6 month creek and ponds on land. Accessible. Combinations of trees and rock. Views. 40 chains x 40 chains. Make offer on price of $90,000. Call: JOHN HOLMS at 386-2291 or 652-1702.

JACK MEARS
OAK BAY REALTY LTD.
No. 201-727 Johnson St.
"The Professional People"

ESQUIMALT
Revenue from upstairs suite. Large, older family home. Full basement. Close to schools, shops, bus. No-thru road. Quiet area. Minutes to town. Large lot 110 x 159. $37,000. Call: JOHN HOLMS at 386-2291 or 652-1702. MLS

CEDAR HILL
.43 of an ACRE
Quiet, secluded. Very fine character home. 3 bedrooms. 2 dining rooms. Approx. 1800 sq. ft. on main floor. Full basement. In-law suite with separate entrance. Large front garden. Conservatory. Fine landscaping. $52,500. Call: JOHN HOLMS at 386-2291 or 652-1702.

METCHOSIN
2.5 ACRES
Brand New. No-step. 2 bedroom. Dining area. Living room with fireplace. Attached garage. Treed land. Good, quiet area. $31,800. Call: JOHN HOLMS at 386-2291 or 652-1702.

SIDNEY
Owner transferred, must sell. New. 2 bedroom. Full basement. Good quality. Own for $2,000. down on an asking price of $22,900. Make an offer. Call: JOHN HOLMS at 386-2291 or 652-1702.

HOMEFINDERS
577 CULDUTHEL
1820 BLANSHARD
386-2911 — 386-8321
HAPPY HOLIDAYS
FROM THE
STAFF AT
HOMEFINDERS
WALL AND REDEKOP

FOUL BAY ROAD CHARACTER HOME
Situated on large landscaped lot. Only 11 years old. This home has entertainment room to spare and luxury living space besides. 2½ baths, 3-bdrms, 2 fireplaces and many other extras come with this house. For appointment to view call
JACK GREENWOOD 386-2911

YOU WILL LOVE LIVING
in this charming 3-bedroom home on a very quiet street. Living-rm with fireplace, dining-rm, step-saver kitchen AND a separate 2-bdrm in-law suite, make this house a mighty safe buy. Call
JACK GREENWOOD, 386-2911

COME UP AND SEE
this beautiful 2-bedroom condominium at 1122 Hilda. Close to shopping and downtown conveniences. Worry proof and comfort zoned. Can be 95% financed. Full price only $22,900. Call
JACK GREENWOOD, 386-2911

BEAUTIFULLY PRIVATE!!
This immaculate home has 1200 sq. ft. on main floor. 3 bedrooms, living room with brick fireplace, lovely dining room, spacious sundeck, daylight basement R.I. for more rooms. Low taxes, 15 min. from town. Asking $32,000 with excellent financing.
IRENE VAN, 384-9191, 386-2911

SIMPSONS-SEARS, $29,500
—3 bedrooms
—living room with fireplace
—2 bathrooms
—13 years young
—extra accommodation with sep. entrance in basement
—beautifully clean
—with low down payment, MLS
IRENE VAN, 384-9191, 386-2911

SIDNEY:
OWNER TRANSFERRED
3-bedroom ranch style home. Quality carpets and feature FP, separate utility, a step-saver only 8 months old. $23,900.
AUDREY GRIMSHAW, 386-2911

LOVELY
7-yr-old, 2-bdrm Colwood home, fireplace in living room, in-line dining room, large finished rec room in full high bsmt. In quiet area close to schools. $27,900. Open to offers. MLS.
DONNA PRETULA, 386-2911
MARY McGUIRE, 479-7668

LIKE ELBOW ROOM?
Here is a beautiful, spacious home with many, many extras in the Glanford area. Large LR with DR and wall-to-wall shag carpeting, a dream kitchen that will be mother's pride and joy, and 2 large bedrooms on the main floor. The basement has 1 bedroom, rumpus room and a 2-pce washroom. There's a workshop for Dad and a hobby room for the enthusiast. D-I garage, plus lots of extra parking space. This home just oozes quality and is priced at $31,900. Phone now to view.
HAZEL CLARKE, 385-6635 or 386-2911

FAIRFIELD DUPLEX
Up and down, both suites roomy and well maintained. Full price $25,900. Lower suite rents at $135, upper suite owner occupied. Large nicely landscaped lot. See this today with MARGARET BRIDGER, 386-8321 or 388-5868. MLS.

COUNTRY LIVING
CITY CONVENIENCES
Extra large lot, only $25,500. See this cosy 3-bedroom home in East Saanich. Nicely carpeted, with nice bright kitchen, garage and basement. To view please call MARGARET BRIDGER, 386-8321 or 388-5868. MLS.

DUPLEX
Large 3-bedroom upper suite, fireplace in living room, large kitchen with adequate eating area, separate entrance. Lower suite, 2-bedroom, living room and kitchen. Located in Vic West. MLS. Call MARGARET BRIDGER, 386-8321 or 388-5868.

GORDON HEAD $33,400
Immaculate, 8-year-old, 3-bedroom home in lovely university area. Transfer forces sale. Don't miss seeing this beauty. MLS. Call today. ELSIE O'BRIEN, 386-8321 or 592-0509.

BEST BUY OF THE YEAR
CORDOVA BAY AREA
Lovely 3-bedroom house, 2 bathrooms, fully finished basement with extra accommodation including 3-piece bath and 1-2 bedrooms. Nice area. This house has everything. Lovely w-w carpets throughout, 2 fireplaces, large cab. electric kitchen, separate dining room, recreation room, shake roof, attached garage — everything in immaculate condition. Only $34,900. MLS. To view please call MARGARET BRIDGER, 386-8321 or 388-5868.

OAK BAY — $27,900
2-BEDROOM
If you are looking for a spacious living room, fireplace, separate dining room, nicely finished kitchen with bright eating area and many other features, see this home today with MARGARET BRIDGER, 386-8321 or 388-5868.

WALL & REDEKOP
Realty Ltd.

P.R.B
P. R. BROWN
AND SONS LTD.

MODERN DUPLEX
$32,900
This 6-year-old duplex features 2 good size bedrooms on each floor plus a 19'x16' living room. Rents are $160 each — with tenants paying light and heat. Call now for more details.
—P.R.B.—
P. R. Brown and Sons Ltd.
762 Fort St., Victoria, B.C.

### 250 HOUSES FOR SALE

WHITTOME'S

4520 West Saanich Rd.
Royal Oak Branch
479-1667

## OPEN HOUSE

1714 SPRUCEWOOD PL.
FRI. 29th AND SAT. 30th
1 P.M. — 3:30

3 Bedrooms (could be 5), 2½ baths, hardwood floors, low interest rate mortgage, reasonable taxes, quiet cul-de-sac, close to all services. Offers to $33,500. MLS
479-1667 CATHERINE ATKINS 479-5427
479-1667 MILDRED STAPELLS 477-4860

## XMAS GIFT

3 BR, no basement, low down payment home on an 11,000 sq. ft. lot with rear lane service. Ideal starter or retirement. Asking $17,000.
479-1667 DON ROURKE 479-6730

## SPACIOUS 4 BEDROOMS AMID NATIVE FIR TREES

1¼ acres and over 1,900 sq. ft. of living area, large bedrooms, 20-ft. living rm., carpeting and extensive panelling. Developed basement, 1½ baths and for the gardener there is a large heated greenhouse and loads of parking space. Priced at $37,500. Call
TED CHARTRES
479-1667 Res. 385-5508

## $20,900

Main floor — Entrance hall, L-shaped living and dining, kitchen and utility with appliances, 2-pce. bath. Second floor — 3 bedrooms, 4-pce. bath and storage room. $15 a month covers water and maintainance in this, "the best run condominium in Victoria." Low taxes, 1 yr. old. Phone me.

MRS. CATHERINE ATKINS
479-1667 479-5427

J. H. Whittome and Co. Limited
Royal Oak Branch

WHITTOME'S

706 FORT ST. 388-4271

## THE ZIEGLERS

Hope 73 is good to you, and to those seeking a home we offer these with LR, fireplace and DR in each.
—2-BR. UPLANDS. .5 AC., 1600 sq. ft., 1½ bath, den, rec RM, Bsmt, Dbl garage. $51,500.
—3-BR. GORDON HD. .3 AC, 1241 sq. ft., 1½ bath, Bsmt. rec RM, Dbl garage. $37,800.
—4 BR. COLWOOD. 1.6 AC. 3000 sq. ft., 3½ Bth. All rooms over 21x15, Bsmt, Dbl garage. Lovely Cape Cod. $69,900.
—4-BR. CORDOVA BAY (near Blenkinsop) .4 AC, 2600 sq. ft., 2½ Bth, rec RM, den, Dbl carport, 360 degree views. $69,900.
—5-BR, BLENKINSOP (near Cedar Hill X), .33 AC, 2000 Sq. ft., 2½ Bth, den, PT Bsmt. $47,900. ML.
—6-BR. UNIVERSITY, .2 AC, 1950 sq. ft., up and down, 1½ Bth, rec RM, Bsmt, swim pool, 6-car Pkng. $35,900.
388-4271 ZIEGLERS 592-1768

J. H. WHITTOME AND CO. LTD.

## Secure Your Future Invest in Property

## 10 ACRES

3 acres cleared, balance nicely treed. A beautiful homesite or holding property. Great for horses. Asking price $41,000. MLS.

## GLANFORD AREA

Roomy, 2-bedroom and space for 3rd in full basement. A really well-planned home ready for March 1. Asking $29,900. Time to choose color of bathroom fixtures, carpeting, etc.

## VLA $28,500

Family home of 4 bedrooms plus den or 5th bedroom. Utility room off kitchen. Drive by this MLS view property overlooking Elk Lake at 5197 Pat Bay Hwy. then call me.

FRANK BEAMISH
385-2471 592-2120

JOHNSTON AND CO. LTD.

NEW LISTING
A REAL FAMILY HOME
RICHMOND—ROCKLAND

This charming older character home has 3 plus bedrooms, 2 bathrooms, wall-to-wall throughout, living room with fireplace, separate dining room with fireplace, den, bright cabinet electric kitchen (with built-in range and oven), utility area (plumbed and wired for W-D) right off kitchen. Full basement, modern furnace, wiring and copper plumbing, oil-fired hot water heater (not leased). Easy-care garden with fruit trees. Early occupancy. Real value here at $29,900. To view call J. B. YOUNG, 598-1818 or 383-4124 anytime.
Park Pacific Investments Ltd.

Bayshore realty ltd.
512 fort st. 388-6424

## GORDON HEAD RETIREMENT

$32,900. A modern open post and beam home, 1188 sq. ft. that is immaculate and practical for two to manage. Features include a 22-foot master bedroom with "his 'n hers" closets, bright kitchen with built-in appliances, a comfortable recreation area for entertaining, a workshop, a moderate sized lot and close to shopping and transportation. Some 6¼% financing. Vendors are prepared to sell immediately. Act quickly. MLS 2677.

BRENT D. EWING
388-6424 RES. 658-5661

A. BERNARD and CO. LTD.
655 FORT ST. 384-9335

FAIRFIELD DUPLEX
OR
3-BR FAMILY HOME

This duplex with 2 spacious 1-bedroom suites could be converted into a good family home. Good part of Fairfield. Take your choice. 8½% agreement for sale can be assumed.
$24,000
John Todd, 384-9335; 385-7838 res.

### 250 HOUSES FOR SALE

## MAYFAIR REALTY

3153 Douglas St. 386-2955
WOODWARD'S MAYFAIR CENTRE

OPEN HOUSE
939 CAROLWOOD
(Broadmead)
SAT., 1:30 TO 4:30 P.M.
IMMEDIATE OCCUPANCY

Very custom built and with privacy — three large bedrooms — a den — a generous living room — a dining room built for entertaining — a separate family room — large and with a charm of its own, made for the relaxing hours—3 bathrooms, two fireplaces — double garage — secluded patios — fully fenced for your dog — at $49,900, this is well worth a look. Mr. J. J. WILLIAMS to welcome you. 386-2955 or res. 479-1163.

OVERLOOKING ELK LAKE

A gentleman's estate comprising 6.78 acres with a 2½-year-old home. The home is custom built with a total of 6 bedrooms — 3 fireplaces of natural rock and granite—2 sumptuous bathrooms. Native wood used generously with an open ceiling plan—private sundecks and patios. The setting is superb and very secluded — appraised at $85,000—offered at $79,500 with clear title. J. J. WILLIAMS, 386-2955 or res. 479-1163.

NEW ROCKLAND LISTING

Too soon to have all the details on this beautiful old mansion. Briefly it has 6 BRs, 3 baths, HUGE DR, LR, den, sunroom and kitchen. Immense entry hall with beamed ceilings and FP. Room for developing 2 suites in basement. Could be elegant family dwelling or excellent revenue. Only $62,500. MLS. LEIGHTON NOBLE, 386-2955 or res. 658-8968.

SOUTH OAK BAY
NEARLY NEW
ONLY $52,500 FULL PRICE

—3 bedrooms on main plus one on lower level.
—Master en suite.
—Dream kitchen with appliances included.
—L-staped living and dining room with old brick fireplace and elegant shag carpeting.
—Roughed-in Rec. room, ready for finishing.
—Glass doors to huge patio with built-in barbecue over double carport.

A BEAUTIFUL HOME IN A MUCH SOUGHT AFTER LOCATION OFFERED AT COST. For appointment to view — LOU BLOOMFIELD, 386-2955 or Res. 478-6475.

GORDON HEAD

4110 SAN CAPRI. 1350 sq. ft. Six big rooms, 3 bedrooms PLUS 14x28 rec. room in basement, 70x170 flat easy care lot. Price $33,950. Frank Bousfield, 386-2955 or res. 479-1000.

FLOOR-TO-CEILING STONE FIREPLACE

New home with a floor plan that's not the regular run-of-the-mill. Nearly ready to move into. $32,900. call GEORGE WALL, 386-2955 or res. 478-5681.

FAIRFIELD
BRAND NEW
OLYMPIC VIEW

3 bedrooms, master ensuite, floor to ceiling rock fireplace in living room, dining room, w-w carpeting thru-out, basement has roughed-in rec. room with fireplace. Bus at door, shops close by. Asking $32,500. Details from FRANK BOUSFIELD, 386-2955 or res. 479-1000.

YOU'LL B ESORRY

If you don't have a look inside this large, 5-bedroom family home in Fairfield. $32,500. LEIGHTON NOBLE, 386-2955 or res. 658-8968.

2 TRANSFERS
2 NEW LISTINGS
SIDNEY

1—Great family home, 3 yrs old, 1½ bathrooms, 3 bedrooms, separate dining and living rooms, fireplace, beautiful kitchen, sundeck, full basement, closed carport, large patio, fruit trees, lovely garden. Priced to sell at $31,500.
2—Immaculate 3-bedroom home, large kitchen, in-line dining and living room with fireplace, finished room in basement, carport, sundeck. Priced for immediate sale at $26,900 — no dickering on this price. Must sell.
On these 2 homes call ROMA NICOLL, 386-2955 or eves. 656-4666.

QUADRA-TOLMIE

2 or 3 bedroom stucco bungalow. Separate dining room—living room with fireplace. Gleaming hardwood floors. Auto. oil heat. Full basement. In beautiful condition on a terrific lot. Asking $24,750 (terms). NO DRIVE-BYS PLEASE. For appointment to view please call LOU BLOOMFIELD, 386-2955 or Res. 478-6475.

2½-ACRE RETREAT

A snug, two-bedroom, low-slung home containing warmth, character and a heap of good living, a bit kooky (oddball), but most comfortable — there is a barn for a horse, a duck pond — virtually no overhead. (Taxes are $1 per year). Only 12 miles from city. $22,500. J. J. WILLIAMS, 386-2955 or res. 479-1163.

BICO

BOORMAN INVESTMENT CO. LTD. 386-7521

SEASON'S GREETINGS and BEST WISHES for 1973

from

JOHN S. BOORMAN
RICHARD D. McKENZIE
ARTHUR W. EEDE
LEWIS KEEN
ANDREW WRIGHT
Ian A. Boorman
Stan C. Cornish
Sheldon Crosby
(Mrs.) Jean Cross
(Mrs.) Audrey Crothers
James R. Davies
Dean W. Elliott
Jack R. Featherston
Eric N. Graham
Del A. Hoegi
Charles E. Hope
Robert J. Mikitka
John J. Platt
Gerry L. Porter
(Mrs.) Marilyn Secord
Phil C. Simpson
(Mrs.) Gisele Szamecz
(Mrs.) Olga Zachary
Hilda Chow
(Mrs.) Phyllis Furmston
(Mrs.) Joyce McLaughlin
(Mrs.) Marion Hurrell
Judy Tschritter

BOORMAN'S
Growing with Victoria since 1933

Successors to a company established in 1883

Real Estate — Insurance
Property management
Appraisals — Mortgages

1111 Government St.

BROWN BROS. ON BLANSHARD
385-8771 ANYTIME

NEW LISTINGS AND APPRAISALS WELCOMED

### 250 HOUSES FOR SALE

## ETTEMA REALTY

1802 Cook 383-7115

VERSATILE HOME
2, 3 or 4 BEDROOMS
$26,900

Can be used as 2-bedroom home with den and sewing room, or as a 2-bedroom home with in-law accommodation or as a 4-bedroom home. Take your pick. Modern rancher with large family room with sliding door to patio. Delightful property. On busline. Call JOHN FRASER at 383-7115 or Res. 478-7361.

NO-STEP HOME
3 BEDROOMS
$17,900

Nice with stucco home with modern, spacious kitchen. Good size living room with fireplace. Good location. 900 square feet. Low taxes. Call J. ETTEMA anytime at 383-7115.

ROYAL OAK
NEW FAMILY HOME
WITH 2 ACRE SECLUSION
$49,000

Beautiful home in beautiful location. Living room with fireplace; dining room; breakfast room. 3 bedrooms on the main floor all with sliding doors to wrap-around patio. Large sundeck from dining room. Fully developed basement with walk-in sauna, 2 bedrooms, large family room and office. Only 15 minutes driving from City Centre. Call J. ETTEMA anytime at 383-7115. MLS. 2767.

SOUTH OAK BAY
IMMACULATE FAMILY HOME
WITH SUPERB SEAVIEW
$49,500

Gracious living room with fireplace and a beautiful large dining room both with ocean view. 4 spacious bedrooms. Modern kitchen with double stainless steel sinks, built-in oven and counter-top range. Spacious separate breakfast room. Den with fireplace. Full high basement with brand new oil furnace. 2 bathrooms plus extra toilet in basement. Large secluded grounds with separate garage and extra parking for boat and trailer. Phone J. ETTEMA anytime at 383-7115. MLS. 2696.

ROCKLAND AREA
2-BEDROOM BEAUTY
$23,900

A little retirement jewel on a 60'x137' lot in a delightful, quiet location. Living room with sliding doors to sundeck. Completely and artistically treated. Like new. Phone J. Ettema at 383-7115 anytime.

## BLOCK BROS.

BLANSHARD
1800 Blanshard
386-3231

POPULAR FAIRFIELD

Good older 2-BR., no-basement home with Sep. garage and workshop. ¼ block from bus, 1½ blocks from the water. Good size BRs. and kitchen. LR with FP, has 100 Amp service and copper lines. Buy now, modernize later. Offers invited. $18,500. MR. KLOOTWYK, 386-3231 or 384-2581.

TREMENDOUS LOW COST

Non conforming up and down duplex with developed basement. 12 rooms (6 BRs., 3 bathrooms and 3 kitchens). 3 stoves and 2 fridges included. Each floor on Sep. gas and light metres. Sep. garage, corner location, needs care. $25,900. MR. KLOOTWYK, 386-3231 or 384-2581.

LOOKING FOR COSY COMFORT?

Here it is. A 2-BR. beauty on large lot in quiet pleasant neighborhood. Good financing available to and price of $21,500. BOB LINDSAY, 386-3231 or 388-7407.

HORSES ?SMALL CROPS?
INVESTMENT ?HOME?

Just listed, 3½ cleared and arable acres with a lovely little 2-BR., full-basement home. Close in, near Barbara Pl., and ideal for keeping those 2 horses or could be cropped with loganberries or other small fruits. And the investment potential is terrific as it is in a ½ acre subdivision area with sweeping views of Mt. Baker. At $42,900 with excellent terms. JEFF CHALK, 386-3231 or 477-8274.

FABULOUS!!

View property of Olympic mountains and harbour, this 7-Yr.-old, 3-BR., full-basement home on ½ acre features 2 attached enclosed garages. Asking only $34,240. RUSS McDOWELL, 386-3231 or 382-7930.

APARTMENT RENTING?
"PETS AND CHILDREN WELCOME"

Have $3,000 plus annual salary. 3-BR with fridge and stove, 7⅞ interest, $92 per month, low, low down payment, plus B.C. 2nd payments, next to school and sea in Esquimalt. JIM LOISELLE, 386-3231 or 383-4568.

## JOHNSTON

REALTORS-APPRAISERS
SINCE 1903
1306 BROAD ST. — 385-2471

HARO ST. VIEW
Complete Seclusion
Private Beach and Pool

A beautifully landscaped small acreage. A long curving drive through the trees to a 5-bedroom home with huge Liv. Rm., Fam. Rm. and separate Din. Rm. The pool is enclosed and heated forming part of the house. The cosy den has a fireplace. All this within 15 mins. of downtown and close to schools and shops.
Asking only $150,000. To view call:
MR. BAXTER, 385-2471

START THE NEW YEAR HERE

Delightful one-step bungalow with attached carport. Bright living and dining rooms with feature wall and wall-to-wall carpet. Splendid kitchen with laundry nook. Refrigerator, stove and washer are part of the sale! Two bedrooms with built-in vanities. Bus at the front door. Clear title. $22,500. See early at this price. Simon Flett, 385-2471.

NEW LISTING
OAK BAY BORDER
2 BEDROOMS
FULL BASEMENT
$23,500

Located on Brighton Ave. This neat as a pin retirement or small family home is available for immediate occupancy. Baseboard hot water heating, separate garage, fenced backyard. Phone Frank Beamish, 385-2471 or 592-2120 now.
JOHNSTON AND CO. LTD.

OLYMPIC REALTY LTD.
385-5741

FINLAYSON-COOK
OWNER MUST SELL!

Make your offer now on this comfy 2-bdm. full basement home with fireplace; very close to all facilities. Perfect for retireds or starters. Green thumb? —the lot abounds in flowers, berries and fruit trees. Asking $22,000. REPEAT — Owner must sell quickly. Easy financing and low taxes. Call MELODY VILLENEUVE, 385-5741 or 598-3518.

NEW LISTING

BEST BUY ON MARKET TODAY 3-4 bdrms, plus family room; big kitchen with loads of cupboards; lovely living room and spacious dining room; priced in low thirties; established residential location. Don't waste minutes — to see this home is to want it. Call Melody Villeneuvt, 385-5741 or 498-3518.

### 250 HOUSES FOR SALE

FOR SALE
Royal Trust
"THE SIGN THAT SELLS"

3400 DOUGLAS ST.
384-8001

SEASONS GREETINGS FROM THE MANAGEMENT AND STAFF

OPEN HOUSE SAT. 1-4
5366 PARKER AVE. MLS.
REDUCED TO $32,900
3 bedroom, modern home on large landscaped lot, 1350 sq. ft. plus attached garage. Living room, dining RM. with shag over hardwood, 1½ baths. Full high basement. Immediate possession. STAN SAGE 384-8001.

4646 AMBELWOOD
Drive by and compare values. Executive 3-bedroom, 3-bathroom home, well designed and constructed. Large easy to care lot. Extra large family room. Going at $49,900. See this and make an offer. 384-8001, BUD ZUCK, 382-0349.

1020-1022 CRAIGFLOWER ROAD
Duplex 2-BR side-by-side, full basement, drive-in garages overlooking beautiful golf course. Situated next to commercial development. This will be a winner in holding property. See this and make an offer. Price $38,500. MLS. 384-8001, BUD ZUCK, 382-0349.

SAANICH PENINSULA
12 acres fully operating beef farm with all buildings and 4-bedroom, full basement home. Extra large heated workshop. Mostly cleared for hay and grazing. All necessary farm equipment included. Price $89,500.

14 acres of fenced pasture land all citared, all year round creek. Going at a low price of $38,500.

31 acres CLOSE IN, some grazing with road frontage at $42,000.

DUNCAN AREA
600 ft. riverfront property, 5.49 acres, suitable for market garden, beef or homesite. $23,500.

5.80 meadow land, all in hay, $16,500.

75 aces all fenced, unfinished 4-bedroom home, 2 barns. $75,000.

384-8001 BUD ZUCK 382-0349

NEWER THAN NEW
CHALET STYLE
1.76 ACRES $27,800
2-bedroom semi "A" frame in secluded wooded setting within 6-mile circle, Completion approx. March 15. For details contact RAY SMITH, 384-8001, Royal Trust or 479-7777 (res.)

SECLUSION, ACREAGE
that can't be surpassed, beauty difficult to equal. Almost new 5-bedroom bungalow, 3150 sq. ft. total. 1 pieces of bathroom equipment, 4+3+3. Magnificent kitchen and family room. Truly outsize master bedroom, rumpus room, office, walk-in sauna, 4 sets of slide glass doors to the great out of doors. Tremendous sundeck, patios, double carport, etc. 6½-mile circle. $49,000 MLS. DAR GARSIDE, 384-8001.

Montreal Trust

1065 Fort St. 386-2111

OPEN HOUSE
SAT., 1-4
952 CAROLWOOD
BROADMEAD — EXECUTIVE
New home, achievement in design and arrangement — West Coast style. Lofty open beams, 30x14 living-dining room, picture windows. Spacious de luxe 3 bedrooms, 1½ bathrooms on main. Lower level, rec room, fireplace, bathroom, area for 4th bedroom. Cedar-rock exterior finish blended in nature's setting. Prestige home at $48,900. (MLS.)
386-2111 D. BECKNER 477-4994

HIGH CORDOVA BAY
If your New Year's Resolutions include a move to this very desirable area, then this beautiful home is for you. Just 3 years old. this property has had many improvements made by the owner, including a 3-room self-contained suite for the old folks. This is an exceptionally well-maintained property and is in mint condition throughout. Offers are invited on the asking price of only $51,500. For further details and appointments to view please call:
386-2111 LEON JICKLING 384-8669

FAMILY HOME
Only 6 months old, over 1600 sq. ft., delightful 4-BR home, must be sold as owner transferred. Situated on a quiet cul-de-sac in new-home area with pleasant scenic outlook. Features carpeting throughout, one 4-piece and two half-baths, very large teakwood cabineted kitchen, full high-ceiling basement with room for further development. Completely landscaped. A real bargain at $35,500 with excellent 8¾% financing. Must be sold — vendor transferred. For viewing and details please call:
386-2111 Alan Westgate 656-3423

## BLOCK BROS.

3636 SHELBOURNE
477-1841

BEST

View IN TODN, mere exactly 50 ft. from the water. Unobstructed view from this quality built home with 3 big bedrooms, large living room, spacious separate dining room plus full high basement — great working area. 2 baths. 2 firtplaces. 220 feet well maintained yard. Very private double garage. Located in prime Oak Bay — A TREAT TO SHOW, SO CALL TO VIEW. G. ARGYLE, 382-5077.

FERNWOOD AREA

Good investment home with a future. This 4½-year-old home is in new condition in a duplex zoned area. Finish the second level into a nice suite and let someone else pay your mortgage while you enjoy a three-bedroom home, large living room with built-in solid ash buffet, beautiful crystal chandeliers. Large modern kitchen. Downstairs the family room is complete with natural rock fireplace. To view call ERNA ELLSAY, 386-7432 or 477-1841.

UNIVERSITY AREA

Almost brand new, and in an area of nice homes close to shops, bus, and all level of schools. 3 bdrms 1½ baths. Lovely kitchen with double sink and eating area. Sep dining rm. Living rm has fireplace and W-W carpeting. Just new on the market, be the first to see. Price just $32,900. LOUISE WILTERMUTH, 477-1841 or 477-6307.

WHY PAY RENT

Own this 2-bedroom full basement home. Owner wants an offer on $19,900. Start building your savings on your own home in 1973, this one is clean, freshly redecorated and is neat enough for anyone, 2 storty's, age 23. Near new furnace and H.W. Tank. Go ahead, try . . . Call Mr. CLENDINNENG, 477-1841 or 477-5462.

LOT

Your offer is invited on asking and lends itself to landscaping 80x260. Call to view. PAT FORBES, 47-1841.

### 250 HOUSES FOR SALE

TOWN AND COUNTRY REALTY

3617 DOUGLAS STREET
382-7276

## URGENT

VENDORS REQUEST QUICK SALE OF THEIR COLWOOD HOME. THIS IS AN OLDER HOME IN IMMACULATE CONDITION AND INCLUDES 4 BEDROOMS, 2 BATHS, LIVING RM., DINING RM., EXTRA LGE. KITCHEN AND FULL BASEMENT. POSSESSION I SIMMEDIATE. FULL PRICE JUST $23,900 WITH $2,000 DOWN, SO ACT NOW BEFORE ITS GONE. PHONE JIM WEBBER 382-7276 OR 658-5977.

Investors
SYNDICATE REALTY LIMITED
620 Broughton St 386-7721

Seasons Greetings from the Management and Staff to all our friends and clients who helped make 1972 a successful year for us.

P. V. R. BAILEY
DAVID CLARK
ETHEL WALLACE
JOHN SHAVER
CAROL BAIRD
LEO PIGERT
PEPE BROWNE
EVAN WILLIAMS
SID BRIDGES
LILLIAN GIBSON
BETTY BRAND
KAREN THOMPSON
JOYCE CLEAVE

BRENTWOOD

Just completed, this spacious and attractive 3-bedroom home is just a block from the sea. A large sundeck, en-suite plumbing, full high basement and carport; together with a stone floor-to-ceiling fireplace, feature wall, oak floors and a large treed lot with two frontages make this a most desirable home.
ONLY $29,500. TERMS.
and
DRIVE BY
870 TULIP

Very solid two-bedroom full-basement home of over 1100 sq. ft. with oil hot-water heat, oak floors, family kitchen, fireplace and lots of space. Immediate possession. Must be sold. Asking $23,500. See it with
PHIL SIMPSON, 386-7521
BOORMAN INVESTMENT CO. LTD.
1111 Government Street

$ $ $ $ $ $ $ $ $ $ $ $ $ $ $ $ $
DOUGLAS REALTY LTD.
Phone 385-8784
$ $ $ $ $ $ $ $ $ $ $ $ $ $ $ $ $

COLWOOD

Lovely family home of 4 bedrooms plus rec room. Large living room, kitchen, oil heating area, full basement, oil heating, immaculate condition, only $30,900. Call Percy Meiklejohn at 385-8784 or residence 478-3611.

VLA

Neat as can be. Drive by 2313 Sooke Rd. 2 bedroom cottate, part basement, fire place in living room plus dinette and attached garage, only $21,900.
J. C. (Jack) Waldron 385-8784

## HALF-ACRE 4 BRS.

Very nice family home, lots of room for the kids, bright large kitchen for mom, workshop with room to spare for dad. Only $27,900. See it now. Call

S. MOLLBERG
386-2911 or 478-5327
Homefinders Wall and Redekop Realty Ltd.

## EVERGREEN HOMES

2811 DOUGLAS ST.

Open 'til 8 p.m., 384-9715

Save hundreds of dollars. Can you qualify for the Participation Plan? Let the Evergreen Experts show you the sayings of a lifetime.

MORTGAGE FUNDS AVAILABLE

BY OWNER

Charming chracter home on beautiful landscaped lot, 66'x132'. suitable for retirement or small family. Main floor has living room with fireplace. Lower level has 3-piece bath, plus family room and sewing. Plenty of storage room. 2 hardtop driveways. Aluminum covered sundeck plus wrought iron rails, etc. Very, very different. Asking price $24,900. Cash or terms. 479-7737.

BETTER THAN A DUPLEX!! 2 houses on one lot in the heart of Langford, on almost ½ acre, 6 yrs. and 5 years old respectively. Brings $300 month when rented, main house now available for new owner, if desired. Full price $35,000 direct from present owner. The usual financial arrangements can be made. Phone (112) 468-7122 for full particulars.

SELL

IT

FAST

WITH A

CLASSIFIED AD

DIAL 386-2121

### 253 COUNTRY HOMES AND PROPERTIES

SEAVIEW
Christmas Drive-By

Take your Christmas Drive down the East Saanich Road, stop at No. 8907 and enjoy the view. This bright white rancher under heavy shake roof is the ultimate in convenient country living. 1860 sq. ft. living space, plus a full basement with 32 ft. seaview rec roon, plus a one bedroom cottage, plus 3 car garage with grease pit.
Call your favourite Realtor for MLS 2653
or call
56-4000 K. Drost 656-2427
SAANICH PENINSULA PROPERTIES LTD., SIDNEY, B.C.

10½ ACRES
VIEW PROPERTY

Key area for future subdivision. 2-bdrm cottage and numerous outbldgs. Land high, gentle slope with soil, suitable for nursery, orchard, horse farm, etc. It perks. Good view of the Straits and Mt. Baker. Asking $69,000, good terms.
479-1667 ROY TELFORD 479-4804
J. H. Whittome and Co. Ltd.
Royal Oak Branch

CORDIAL WISHES

May the Peace and Joy of Christmas remain with you through the coming year.
GORDON HULME LTD.
Serving Sidney and the Saanich Peninsula
2444 Beacon Avenue
Sidney, B.C. 656-1154

3 ACRES GOOD SOIL

4 bedroom (2 up) house, neat as new pin, many outbuildings. TOP QUALITY SOIL ideal for market garden, roadside stall, plus 2 pigs, a cow and pony. 5480 — Sooke Road. $35,000. Drive by.
DESMOND HOLMES
384-8126 478-1227
Pemberton, Holmes Ltd.

SIDNEY REALTY LTD.
656-3928
Confidence, Reliability, Action!
Real Estate — Insurance
Serving the Saanich Peninsula

CAPITAL REGION AGENCIES
—656-3951
2481 Beacon Ave., Sidney, B.C.

PEARSON REALTY LTD.
PARKSVILLE, B.C.
Box 399. 248-6127

### 256 WATERFRONT PROPERTIES

## Opportunity!

To buy your WATERFRONT home now that the price is down. This beautiful property has been reduced by $4,000. Due to special circumstances and MUST BE SOLD. 2806 MURRAY DRIVE is an attractive CAPE COD COLONIAL, custom built and specially designed for family living.
FEATURING:
—4 bedrooms, 2 bathrooms.
—Living room and den, both with fireplaces.
—Bright kitchen with nook overlooks the water.
—Well equipped professionally built swimming pool for summer enjoyment.
—Easy access to water, boat dock.
Now offered at
$48,500 (ML 2809)
It's a buy! To inspect just call:
384-8126 MR. GREENE 385-0795
Pemberton, Holmes Ltd.

2 ACRES

THIS IS A CHARMING ROPERTY ON OPEN OCEAN IDEAL FOR CLUB, CHURCH, ORDER, SCHOOL, CAMP ASSOCIATION, RETREAT OR? 8 BEDROOMS, 5 BATHROOMS, DINING SEATS 50-80 PEOPLE. HUGE CUT STONE FIREPLACE. FULL BASEMENT. ONLY 20 MILES FROM VICTORIA. IMMEDIATE POSSESSION. CAN BE RUN AS A RESORT. F.P. $99,500. CALL A. KLENMAN, 592-1121, TOWN AND COUNTRY REALTY LTD., 382-7276.

WATERFRONT
WONDERLAND

3 BR., 2 baths. 1.2 acres of trees and 116 ft. of Central Saanich waterfront combine to make this house a home. Features rough cedar interior, heavy shake roof and triple carport. See it — you won't be disappointed at $49,500.
384-8126 R. I. MURPHY 479-8089
Pemberton, Holmes Ltd.

WEST COAST
VANCOUVER ISLAND
WATERFRONT

Approx. 104 acres mainly flat bottom land on Pipestem Inlet at Toquart Bay, no road in but deep sea port at door, asking $50,000.
C. M. BUD FORBES
652-2950 386-2111
MONTREAL TRUST

2 ACRES WATERFRONT

Best anchorage area for many miles. Perfect for large boat moorage. 158 ft. frontage. East Sooke area. Asking $18,000. IRENE DALZIEL, 388-6231 or 384-8692. Island Pacific Realty Ltd.

LANDS END ROAD

Fully treed 11.62 acres and 385 ft. of prime waterfront with delightful cove and clam-shell beach. $90,000. Call Mr. Elwell, Gordon Hulme Ltd., 656-1154 or 477-3988.

DOLPHIN BEACH ESTATES
MAGNIFICENT WATERFRONT AND VIEW LOTS
DOLPHIN AGENCIES LTD.
P.O. BOX 398, PARKSVILLE
PHONE 248-6156

### 258 CONDOMINIUMS AND TOWNHOUSES

SWEEPING VIEWS
COMMANDING LOCATION
LUXURY LIVING

Here is a two-bedroom luxury condominium with sea views from every room. Living room fitted with rich carpet and drapes. Patio overlooking ocean — guest-size dining room served by modern kitchen with all modern appliances, including dishwasher. Large master bedroom en-suite. Underground parking, rec room, swirl pool, many other features. Asking $42,500 with terms.

DON CLARK
MIKE RUSSELL
388-5451 (24 hrs.)
NATIONAL TRUST

MARKET COURT
TOWNHOUSES

MARKET STREET
OFF QUADRA
PRICED FROM $19,300
OPEN DAILY
SAT.-SUN. 1-5 P.M.

Attractive homes in a pleasantly landscaped setting close to parks, schools, low down payment. Trades considered.
KRIEGER, STRICKER AND CO. LIMITED
Mr. Feka — 383-1542

OWN YOUR OWN!
CHEAPER THAN RENTING
SIDNEY COURT
TOWNHOUSES
$500 DOWN
IMMEDIATE POSSESSION

2 or 3-bedroom units. Priced from $18,200 to $19,700 with range, fridge, carpets and drapes included. Excellent financing available. Call J. A. Henderson Realty, 385-9741.

WICKLOW COURT

Terrific 2- and 3-bedroom Townhouses. Each unit has 2 bathrooms, private patio and landscaped, fenced yards. With and without basements. Low down payment. Priced from $22,900. Trade the equity in your present home. 9¼% financing. Call 383-4141 to view, City Trust.

YOU DON'T NEED

A crystal ball to see value here. Less than 22 cents a sq. ft. in expanding commercial area. Great potential. 6 acres with 3-bedroom home, $57,000. Happy New Year to All. Ron Emmerson, 658-8386, 477-1841. BLOCK BROS. REALTY LTD.

NEW AND ONLY ONE LEFT, top floor, 2 bedroom, 1½ bath, excellent seaview, one block to Beacon Hill Park and water. Superior construction and finishing. Trades and offers. Open Saturday and Sunday 1-4 p.m., 660 Battery or by appointment 598-4684 or 477-2035.

DENMAN ISLAND WATERFRONT and seaview lots on water main. $5300 and up. Seaview Estates Ltd., 813 Fort, 592-2607, 382-7522.

### 258 CONDOMINIUMS AND TOWNHOUSES

3 BEDROOM TOWNHOUSE, APT. 6 — 869 Swan St. $20,500. 384-6762.

### 263 GARAGES FOR SALE. RENT OR WANTED

$8, GARAGE IN FAIRFIELD district. 384-0728.

### 265 HOUSES WANTED TO BUY

WANT TO SELL??
Call me now to discuss it. I have clients needing to buy:
1) 2-3 BR basement home with FP and DR in Esquimalt or View Royal. $25,000-$30,000.
2) 2 or 3 BR SXS duplex with basement in any good area, $37,000-$49,000.
3) Colwood or Metchosin 1-1½ acres with a home.
For professional service and a successful sale call MRS. JUDY JOHNSON, Block Bros. Realty Ltd. 386-3231 or 477-8418.

CLIENTS NOW HERE FROM ONTARIO and wishing to get settled as soon as possible, desire 2 or 3 bedrm. home, 2 bathrooms, basement and rumpus rm. Must be good location, North Oak Bay, Gordon Head, Cordova Bay and near transportation. Cash or cash to mortgage to $45,000. Please call: MARJ NAPPER at 386-1341 or 592-9554.
A. E. LePAGE WESTERN LTD.
Hillside Shopping Centre

5 BEDROOMS

Older style home in Esquimalt or Fairfield District in good condition requested by client. Quick possession not essential. If thinking of selling please contact Mr. Clare Belcher, 384-9335, 382-2848 res.

A. BERNARD and CO. LTD.
655 FORT ST. 384-9335

TRANSFERRED FROM OTTAWA

Has cash to $30,000, required 3 or 4 bedroom home with basement or good storage area, prefer rural area, possession by Jan. 15th.

URGENT
Quickly call IRENE DALZIEL
388-6231 or 384-8692.
Island Pacific Realty Ltd.

WANTED
Side-by-side duplex, PREFER University, Gordon Head, K-Mart area. Up to $49,000 cash. Would like w-w carpet (not shag) and a basement each side. Sep meters, etc. Not older than 7 years.
WILF DAVIES, 656-5298
Island Pacific Realty 388-6231

URGENT
Must have possession by Jan. 31st. 2 bedrooms, fireplace, dining room or large kitchen. Double garage or space to build one. Extra parking. Esquimalt or West Burnside Area. All Cash. IRENE DALZIEL, 388-6231 or 384-8692 Island Pacific Realty Ltd.

COLWOOD AREA
2 fantastic months have deleted our listings. Have clients — need homes! 2 and 3-BR non-basement and full-basement needed. Yours may be the one!
Olive Webber, 478-5561 or 478-7733
Vi Berringer, 478-5561 or 385-3693.
BLOCK BROS. REALTY LTD.

SINCERE REQUEST
I have clients looking for 2 and 3-bedroom homes. Any reasonable area. Price up to $30,000. Please call anytime. No obligation.
385-3435 TED HUEBNER 477-5164
P. R. BROWN and SONS LTD.

HAVE GENUINE CLIENTS FOR Oak Bay. St. David, St. Patrick, Transit area. 3-4 bedrooms, $29-$34,000 bracket. Good down payment. No rush to move in. LEW MOILLIET, 382-7276, Res.: 477-9251, Town and Country Realty Ltd.

A GENUINE NEED
Side-by-side duplex. 2 or 3 bedrooms. Full basement each side. Up to $45,000 for cash client. Preference University-Oaklands area.
592-2647 — HARRY WOOD
KEN WRIGHT — 598-2183
Canada Permanent

WANTED
3 BRs, large DR and lots of kitchen cupboards a must. Full basement, older OK. Priced $25,000-$29,000. ETHEL HARVEY, Block Bros. Realty Ltd. 386-3231 or 386-6472.

WANTED
4-BR family home with swimming pool. Uplands or good waterfront location. $100,000 to $150,000. Please call Mrs. Margaret Price, Block Bros. Realty Ltd. 386-3231 or 383-0180.

I WILL BUY YOUR HOME
If suitable for rental. For fast action, call my agent MR. J. ROGERS, at Block Bros. Realty anytime 386-3231, Res. 477-4569.

WE WILL BUY YOUR HOUSE for cash, if it is suitable for rental purposes. Please contact the Sales Supervisor, Homefinders Wall and Redekop Realty Ltd., 386-2911.

PRIVATE COMPANY WILL PURchase your older home, in any location for cash or? Quick decisions. 382-5138 anytime.

PRIVATE. OLDER HOUSE FOR cash. Any shape. Under $15,000. No agents. 479-2209.

### 268 LISTINGS WANTED

HENRY BITTERMAN LTD.
2700 Government 386-2971
SAVE . . . $ $ $ . . . HUNDREDS
We have not raised our rates
—still 4%.
4% 4% 4% 4% 4% 4% 4%

Moving In '73?
Now Is The Time
TO CONSIDER LISTING
Let me put my long experience to work on your behalf. NO OBLIGATION. Ask the folks you know about the service I gave them.
J. CAM BAXTER
Johnston and Co. Ltd.
385-2471

### 270 EXCHANGE REAL ESTATE

VENDOR WILL ACCEPT REVENUE property, lots, house or mortgage for his beautifully appointed 60-seat restaurant with license. Within 400' of post office, in good location. Vendor must sell due to doctors orders. All offers considered. Must Sell!! Value $29,500. Terrific potential.
F. Wills or G. Williscroft 386-1341
A. E. LePage Western Ltd.
Hillside Shopping Centre

### 271 LOTS FOR SALE

1 ACRE VIEW

Property of this size and location is becoming increasingly scarce. On the quiet dead-end section of Gordon Head Road. Terrific unobstructed view. Asking $30,000. For details and viewing please call
ALAN WESTGATE
386-2111 656-3423
MONTREAL TRUST

BUILD TO SUIT
4 proposed ¾-acre lots, beautifully treed. Right in the heart of 10 Mile Point. For more information call 479-3505.

DEEP COVE AREA. BUILDERS terms. Tall trees. Has water. $9,000. MABEL CRACK at D. F. HANLEY AGENCIES LTD., 385-7761, 24 HRS. or RES. 652-1412.

LARGE LOT NEAR SWAN LAKE. Priced at $8,500. Call Elsie O'Brien, 386-8321 or 592-0509. Homefinders, Wall and Redekop Realty Ltd.

LARGE SHAWINGAN LAKE lots for sale. Good beach access, 112x300', $5500. 1.79 acres with 100' frontage, $6700. Discount for cash. 479-1820, 479-7608.

1.76 ACRES TREED
Cleared building site. Perc tested. Within 6-mile circle. $9500. RAY SMITH, 384-8001, Royal Trust Co. or 479-7777 (res.)

SAANICH LOT 58'X181', CLOSE to everything, $7,000. 386-1932.

WATERFRONT LOT, $11,850 firm. 10% down at 8%. 382-8991.

50'X130' LOT. VIC HIGH AREA. Plus house. 382-8704, 1418 Grant St.

### 271 LOTS FOR SALE

DRIVEWAY 15' WIDE, 100' LONG takes you to this exclusively unique lot. It would lend itself to a design of a home with privacy and seclusion in mind. Aside from being approx. 12,000 sq. ft. it is well treed and shows a tremendous potential to the rock gardener or leave it in its natural forest-like setting. This lot is also on sewer, storm drain and underground wiring. Would you believe it is in the 1-mile circle from downtown Victoria. Price $13,900, 388-9097.

ONLY 2 LOTS LEFT
CORDOVA BAY
Beautiful building lots with partial sea view. In area of quality homes in Georgia Park — Sea Ridge area. Building terms considered at price of $13,500 and $14,500. For further information please call:
384-8126 JIM WEST 382-1145
Pemberton, Homes Ltd.

2 ACRE LOTS — PIPED WATER
$7,250 — $725 DOWN
3½ miles North of Mill Bay. Please call Mr. Rick Hawkes, Paris Enterprises Ltd., 384-0033 (collect).

VIEW LOT, $7,450
1070 HYACINTH
66X139.3
ON SEWER, VALUABLE TIMBER. CALL MABEL CRACK, 652-1412 RES. OR 385-7761, 24 HRS. D. F. HANLEY AGENCIES LTD.

### 273 PROPERTY FOR SALE

APT. ZONED
17,500 SQ. FT.

$35,000 with $10,000 down and balance to vendor as first mortgage that can be put in second position after a building loan. Where can you get better terms?

APT. ZONED
14,000 SQ. FT.

$28,600 asking. Try your terms. Has rented house on property.
385-7721 Cliff Salmond 477-3626
Gardner Realty

LANDS END ROAD
Approx 155 Acres raw land with almost ¾ mile of frontage on Lands End Road. Property is nicely treed and with entrances off West Saanich Road and Chalet Road to back of property. Zoning is for 2 acre minimum.
C. M. BUD FORBES
652-2950 386-2111
MONTREAL TRUST

MILL BAY
WATERFRONT ACREAGE
LOTS, FARMS
Call "land specialists," 743-5525
Malahat Realty Ltd.
Mill Bay, B.C.

### 274 PROPERTY WANTED

CASH
For property in the Greater Victoria area including Colwood and Metchosin. 386-6191 anytime.
KASAPI CONSTRUCTION

R. H. C. LTD. NEEDS
An apartment site for 30 to 50 suites. Phone Dickie Agencies Ltd. 919 Fort, 382-7822

VICKERY AND SONS LTD.
Lots or acreage in any area.
592-6149 592-6622

APARTMENT SITE WANTED. Gilmour Construction. 652-2322.

TREED BUILDING LOT, WANTed by private party. 478-7179.

### 280 ACREAGE FOR SALE AND WANTED

## LAND

1—10.3 Acres, sweeping water views, 330' road front, very low down payment. $23,700. Sooke Road.
2—12.6 Acres, huge views, some pasture, part lake front, 660' road front. $24,500. Highland district.
3—10 Acres, fine views. 985' road front, main water and hydro, $23,500. Happy Valley Road.
4—2 Acres, Lot 12 Arden Road, peace and quiet. Good soil and well. $8,300.
DESMOND HOLMES
384-8126 478-1227
Pemberton, Holmes Ltd.

LESS THAN $700 AN ACRE
And only 25 minutes from town. Beautiful natural 32.8 acres of wooded wonderland where the air is like wine laden with fresh scent or fir and pine. A solid investment for now and the future. For further details please call:
B. JOHNSON, 386-1341
W. MICHAELS, 386-1341
24-hour service
A. E. LePAGE Western Ltd.,
Hillside Shopping Centre

CENTRAL SAANICH
10 ACRES
Tucked away at the end of a quiet road. Front three acres cleared. Driveway and domestic well. Beautifully treed. Close to Woodwyn farm. Protected 10-acre minimum. Owner will take low down payment and carry balance. $41,000. Call Simon Flett anytime, 385-2471. MLS 1761.
Johnston and Co. Ltd.

HOME OR TRAILER LOT (4.2 acres) 12 miles from town. Rugged trees and bush with lovely home or trailer site. Driveway already in. Asking $10,900.
IRENE DALZIEL 388-6231 or 384-8692. Island Pacific Realty Ltd.

CASH
For property in the Greater Victoria area including Colwood and Metchosin. 386-6191 anytime.
KASAPI CONSTRUCTION

APARTMENT-MOTEL, COMMERcial sites and sub-divideable land required. Contact Dundurn Developments Ltd. 382-2713.

ACREAGE FOR SALE?
Large or small, with or without home, building lots, etc. Call GEORGE CHAN, the specialist in Land. 386-2955. Mayfair Realty.

5 ACRE LOTS, CHOICE PROPERty, prime location, for holding or building. 592-9727.

WANTED: 5-10 ACRES UNdeveloped land or small farm. Victoria Press Box 537.

### 285 UP-ISLAND PROPERTIES

COLUMBIA BEACH

Waterfront and view lots. Parksville-Qualicum. M. G. Zorkin Co. Box 99, Nanaimo (604), 753-3461.

LOCATED IN COWICHAN VILlage, this 3 BR 10-yr. old house Excellent for retirement or anyone having a need to live in this area. Asking $16,000. OLIVE L. MARTIN, 386-3231 or 592-9523. Block Bros. Realty Ltd.

### 290 FARMS FOR SALE and WANTED

WANTED. FARM OR ACREAGE FOR INVESTMENT OR DEVELOPMENT. Western Homes Ltd. 382-2157 (24 hrs.)

IN THE MATTER OF THE BANKRUPTCY OF RAYMOND BRUCE FISHER AND ELAINE GEORGA FISHER

NOTICE is hereby given that Raymond Bruce Fisher and Elaine Georga Fisher, of Sardis, in the Province of British Columbia, made an assignment on the 19th day of December, 1972, and that the first meeting of creditors will be held on the 5th day of January, 1973, at the hour of 10:30 o'clock in the forenoon, at Room 204, the Law Courts Building, 850 Burdett Avenue, in the City of Victoria, Province of British Columbia.

H. E. NORGAARD,
Trustee,
P.O. Box 962,
Victoria, B.C.

IN THE MATTER OF THE BANKRUPTCY OF THREE BAY SERVICE CO. LTD.

NOTICE is hereby given that Three Bay Service Co. Ltd. of the City of Duncan, in the Province of British Columbia, made an assignment on the 19th day of December, 1972, and that the first meeting of creditors will be held on the 12th day of January, 1973, at the hour of 2:00 o'clock in the afternoon, at Room 204, Law Courts Building, 850 Burdett Avenue, in the City of Victoria, Province of British Columbia.

H. E. NORGAARD,
Trustee,
P.O. Box 962,
Victoria, B.C.

## Experts Predi

# B-52s' Rumo Near W

Colonist-Los Angeles Times Service

WASHINGTON — With U.S. B-52 bombers continuing to pound the edges of North Vietnam's most populous cities, knowledgeable government sources predicted Friday that President Nixon will call off the record-sized raids before the new congress convenes Wednesday.

There was one report from Saigon that the president had already ordered a brief pause in the air raids for the New Year holiday.

Official spokesmen refused to confirm the report. Nor did they respond to mounting ac-

## Spokesmer

With official administration spokesmen continuing their refusal to divulge any details of the air raids, Sen. J. William Fulbright (D-Ark.), chairman of the senate foreign relations commiitte Friday asked Secretary of State William Rogers and Henry Kissinger, the president's foreign affairs adviser and chief peace negotiator, to appear before the committe Tuesday to discuss the bombing.

Informed sources said secret efforts to get the stalemated peace talks moving again have continued even while U.S. planes have flown against the heartland of North Vietnam.

## Heavy Ai

At the same time, the U.S. command in Saigon said the U.S. had lost a total of 27 planes, including 15 of the $8 million B-52 heavy bombers, and 93 airmen killed, injured, or missing since the renewed bombing began the week before Christmas.

Nixon, who has made no public statement on the renewed attacks, was at his Camp David, Md. retreat Friday, working on his inaugural address. Kissinger was vacationing at Palm Springs, Calif., and Gen. Alexander Haig, the president's number two man in the peace negotia-

## Mass Dama

Asked about reports from correspondents in Hanoi that there has been massive civilian damage from the B-52's, he said, "I don't have anything to give you on that subject this morning."

When a reporter suggested the B-52 bomber is not a weapon for attacking pinpoint targets, Friedheim responded, "I think the Strategic Air Command would dispute that the B-52 cannot hit its targets with precision."

Friedheim refused to say whether any specific efforts are being made to confirm reports of civilian casualtie

## Hanoi C Bombin

SAIGON (UPI) — Th North Vietnamese foreig ministry said Friday Amer can bombs and shells kille and wounded hundreds of c vilians in attacks througho the country on Thursday.

The ministry, in a stat ment broadcast on Rad Hanoi and monitored in Sa gon, said the victims we mainly old persons, wom and children.

"On Dec. 28, the U.S. imp rialists continued sendi many B-52 strategic plan and other planes in extern nation attacks on many pop lous areas in Hanoi capital the radio said.

It said areas struck in a around Hanoi included t

LOTS FOR SALE

WAY 15' WIDE, 100' LONG you to this exclusively ot. It would lend itself to a f a home with privacy and in mind. Aside from pprox. 12,000 sq. ft. It is ed and shows a tremendential to the rock gardener. If in its natural forest-like This lot is also on sewer, rain and underground wiould you believe it is in the circle from downtown Vicrice $13,900, 388-9097.

LY 2 LOTS LEFT CORDOVA BAY

al building lots with partial w. In area of quality homes rgia Park — Sea Ridge uilding terms considered at f $12,500 and $14,500. For information please call: JIM WEST 382-1145 emberton, Homes Ltd.

E LOTS — PIPED WATER WATER

$7,250 — $725 DOWN lies North of Mill Bay. call Mr. Rick Hawkes, Enterprises Ltd., 384-0033

LOT, $7,450 YACINTH

SEWER, VALUABLE R. CALL MABEL CRACK, RES. OR 385-7761, 24 HRS. ANLEY AGENCIES LTD.

ROPERTY FOR SALE

APT. ZONED 7,500 SQ. FT.

with $10,000 down and balo vendor as first mortgage an be put in second position a building loan. Where can t better terms?

APT. ZONED 4,000 SQ. FT.

asking. Try your terms. nted house on property.

Cliff Salmond 477-3626 Gardner Realty

LANDS END ROAD

155 Acres raw land with ¾ mile of frontage on End Road. Property is nicely and with entrances off West h Road and Chalet Road to of property. Zoning is for 2 ninimum.

C. M. BUD FORBES 386-2111 MONTREAL TRUST

MILL BAY WATERFRONT ACREAGE LOTS, FARMS "land specialists," 743-5525 Malahat Realty Ltd. Mill Bay, B.C.

PROPERTY WANTED

CASH

property in the Greater Vicarea including Colwood and ochosin. 386-6191 anytime. CASAPI CONSTRUCTION

R. H. C. LTD. NEEDS partment site for 30 to 50 . Phone Dickie Agencies Ltd. ort, 382-7822

ICKERY AND SONS LTD. ns or acreage in any area. 49 592-6622

RTMENT SITE WANTED. our Construction. 652-2322.

ED BUILDING LOT, WANT- private party. 478-7179.

ACREAGE FOR SALE AND WANTED

LAND

.3 Acres, sweeping water ews, 330' road front, very low own payment. $23,700. Sooke oad.

.6 Acres, huge views, some asture, part lake front, 660' ad front. $24,500. Highland strict.

Acres, fine views. 985' road ont, main water and hydro, 3,500. Happy Valley Road.

Acres, Lot 12 Arden Road, ace and quiet. Good soil and ell. $8,300.

DESMOND HOLMES 126 478-1227 Pemberton, Holmes Ltd.

LESS THAN $700 AN ACRE

only 25 minutes from town, utiful natural 32.8 acres of ded wonderland where the air ke wine laden with fresh scent r and pine. A solid investment now and the future. For furdetails please call: B. JOHNSON, 386-1341 W. MICHAELS, 386-1341 24-hour service A. E. LePAGE Western Ltd., Hillside Shopping Centre

CENTRAL SAANICH 10 ACRES

ked away at the end of a quiet d. Front three acres cleared. reway and domestic well, utifully treed. Close to Woodn farm. Protected 10-acre minin. Owner will take low down ment and carry balance. 000. Call Simon Flett anytime, 2471. MLS 1761. Johnston and Co. Ltd.

ME OR TRAILER LOT (4.2 es) 12 miles from town. Rugged s and bush with lovely home trailer site. Driveway already Asking $10,900. NE DALZIEL 388-6231 or 8692. Island Pacific Realty Ltd

CASH

property in the Greater Vica area including Colwood and chosin. 386-6191 anytime. KASAPI CONSTRUCTION

ARTMENT-MOTEL, COMMERl sites and sub-divideable land uired. Contact Dundurn Develnents Ltd. 382-2713.

ACREAGE FOR SALE? rge or small, with or without ne, building lots, etc. Call ORGE CHAN, the specialist in nd. 386-2955. Mayfair Realty.

ACRE LOTS, CHOICE PROPERprime location, for holding or lding. 592-9727.

ANTED: 5-10 ACRES UNveloped land or small farm. Victia Press Box 537.

5 UP-ISLAND PROPERTIES

COLUMBIA BEACH

aterfront and view lots. Parksille-Qualicum. M. G. Zorkin Co. ox 99, Nanaimo (604), 753-3461.

OCATED IN COWICHAN VILge, this 3 BR 10-yr. old house xcellent for retirement or anyone iving a need to live in this area. sking $16,000. OLIVE L. MARN, 386-3231 or 592-9523. Block ros. Realty Ltd.

00 FARMS FOR SALE and WANTED

ANTED, FARM OR ACREAGE OR INVESTMENT OR DEVELPMENT. Western Homes Ltd. 2-2157 (24 hrs.)


IN THE MATTER OF THE BANKRUPTCY OF RAYMOND BRUCE FISHER AND ELAINE GEORGA FISHER

NOTICE is hereby given that Raymond Bruce Fisher and Elaine Georga Fisher, of Sardis, in the Province of British Columbia, made an assignment on the 19th day of December, 1972, and that the first meeting of creditors will be held on the 5th day of January, 1973, at the hour of 10:30 o'clock in the forenoon, at Room 204, the Law Courts Building, 850 Burdett Avenue, in the City of Victoria, Province of British Columbia.

H. E. NORGAARD,
Trustee,
P.O. Box 962,
Victoria, B.C.

IN THE MATTER OF THE BANKRUPTCY OF THREE BAY SERVICE CO. LTD.

NOTICE is hereby given that Three Bay Service Co. Ltd. of the City of Duncan, in the Province of British Columbia, made an assignment on the 5th day of December, 1972, and that the first meeting of creditors will be held on the 12th day of January, 1973, at the hour of 2:00 o'clock in the afternoon, at Room 204, Law Courts Building, 850 Burdett Avenue, in the City of Victoria, Province of British Columbia.

H. E. NORGAARD,
Trustee,
P.O. Box 962,
Victoria, B.C.

## Experts Predict:

# B-52s' Blitz Rumored Near Windup

Colonist-Los Angeles Times Service

WASHINGTON — With U.S. B-52 bombers continuing to pound the edges of North Vietnam's most populous cities, knowledgeable government sources predicted Friday that President Nixon will call off the record-sized raids before the new congress convenes Wednesday.

There was one report from Saigon that the president had already ordered a brief pause in the air raids for the New Year holiday.

Official spokesmen refused to confirm the report. Nor did they respond to mounting accounts of civilian death and damage from the most intensive bombing in the history of the Vietnam war.

Speculation that the latest blitz will end soon was based on these grounds: 1. Continuation of the bombing would create a bitter fight with the new congress from the outset; 2. The administration wishes to have negotiations renewed before Nixon's inauguration for a second term Jan. 20; 3. The difficulty of showing that legitimate military targets continue to exist in the Hanoi-Haiphong areas after a bombing camapgin that has been under way since Dec. 18.

## Spokesmen Keep Mum

With official administration spokesmen continuing their refusal to divulge any details of the air raids, Sen. J. William Fulbright (D-Ark.), chairman of the senate foreign relations committe Friday asked Secretary of State William Rogers and Henry Kissinger, the president's foreign affairs adviser and chief peace negotiator, to appear before the committe Tuesday to discuss the bombing.

Informed sources said secret efforts to get the stalemated peace talks moving again have continued even while U.S. planes have flown against the heartland of North Vietnam.

The U.S. has re-explained its official position in messages to the Soviet Union and Communist China as well as to Hanoi in recent days.

Thus far there has been no outward evidence that the impasse is approaching a breakthrough.

Intelligence sources reported Friday that, while the bombing goes on, the North Vietnamese continue their movement of men and supplies southward. More than 50 tanks and support vehicles were said to be moving into entrances to the Ho Chi Minh trail network leading from North Vietnam through Laos into Cambodia and South Vietnam.

## Heavy Aircraft Loss

At the same time, the U.S. command in Saigon said the U.S. had lost a total of 27 planes, including 15 of the $8 million B-52 heavy bombers, and 93 airmen killed, injured, or missing since the renewed bombing began the week before Christmas.

Nixon, who has made no public statement on the renewed attacks, was at his Camp David, Md. retreat Friday, working on his inaugural address. Kissinger was vacationing at Palm Springs, Calif., and Gen. Alexander Haig, the president's number two man in the peace negotiations, was on leave, preparing to move to his new job as vice chief of staff of the army.

White House spokesman Gerald Warren refused to discuss the bombing. Asked whether Nixon is aware of protests triggered by the raids, Warren said, "He gets regular reports covering a great number of matters."

At the Pentagon, Jerry Friedheim, deputy assistant secretary of defence for public affairs, said he has no reason to doubt reports that huge numbers of residents have fled Hanoi as the bombing has continued.

## Mass Damage Reported

Asked about reports from correspondents in Hanoi that there has been massive civilian damage from the B-52's, he said, "I don't have anything to give you on that subject this morning."

When a reporter suggested the B-52 bomber is not a weapon for attacking pinpoint targets, Friedheim responded, "I think the Strategic Air Command would dispute that the B-52 cannot hit its targets with precision."

Friedheim refused to say whether any specific efforts are being made to confirm reports of civilian casualties and damage to non-military targets.

He suggested some of the reported damage to the City of Hanoi could well have been caused by planes shot down by missiles and anti-aircraft fire and the impact of surface-to-air missiles falling back to the earth.

Aside from the initial explanation from the White House that the U.S. would not sit by and see the peace talk deadlock used as a cover for another North Vietnamese offensive, administration officials have refused to discuss the rationale for the renewed bombing.

*Yakir*
*... disintegrated*

## Rebel Broken Man

MOSCOW (AP) — Pyotr Yakir, who led Russia's small coalition of dissidents until his arrest last June, is a broken man who has turned state's evidence against his former associates, says a woman who saw him in prison.

Mrs. Adel P. Naidenovich, whose husband published an underground journal, said secret police investigators confronted her with Yakir Dec. 20, in Lefortovo prison here.

She said in a typewritten account of the confrontation, which is circulating in Moscow, that Yakir denounced her as the author of a letter written under a pseudonym to Radio Liberty, which broadcasts in Russian to the Soviet Union.

# Hell's Angels Innocent in Slaying

OAKLAND, Calif. (UPI) — Hell's Angel chieftain Ralph (Sonny) Barger and three members of the motorcycle gang Friday were found innocent of the murder of a Texas narcotics dealer. They brushed tears from their eyes as they were led away to face another trial on drug charges.

Dabbing at big red handkerchief to his eyes, Barger muttered "Thank you" as the six men and six women jurors filed out of the Alameda County Superior Court after delivering their verdict on the third day of deliberation.

Barger, 34, Sergei Walton, 29, Gary Popin, 29, and Donald Smith, 33, were accused by the state of slaying Servio Agero, a 29-year-old narcotics courier from McAllen, Tex. Agero's bullet-punctured body was found in the bathbub of a burning home last May 21.

Attorneys said release on bail will be sought on the drug charges for the four members of the motorcycle gang, which was formed in California quarter of a century go, based on the Marlon Brando movie The Wild Ones.

Key prosecution witnesses in the eight-weigk trial were Richard Ivaldi, 26, a truck driver who said he was at the scene of the murder, and Gene Tropiano, 38, who testified that he carried incriminating messages among the Angels in the jail where he was a trusty.

According to the state, Barger fired the shot that killed Agero because the narcotics courier had delivered inferior drugs to the Angels.

Defence attorneys argued that both Ivaldid and Tropiano were giving false testimony to save themselves from prosecution.

Testimony during the trial disclosed that the motorcycle club co-operated with Oakland police in preventing explosives and weapons from getting into the hands of the political revolutionary group, The Weathermen. In return, it was testified that Angels were released from jail.

A former police inspector alleged that the Angels had offered to produce the "body" of one political radical for every Hell's Angel released from jail. The offer was turned down.

Some members of the gang that provided bodyguards for the Rolling Stones 1969 rock concert at the Altamont, Calif., speedway at which one person was killed, are awaiting trial on other murder charges.

Six Angel members are in jail in nearby Richmond and three others sought for the deaths of two itinerant Georgia bike riders and a woman whose bodies were found on a small ranch in northern California.

State officials described the site as a "burying ground" for victims of gang violence.

# Immigrants Since 1967 Outstrip Market Demand

TORONTO (CP) — Since 1967 Canada has had more immigrants than the working force can cope with, William Dymond, a University of Ottawa professor, said this week.

He said the federal government's Canadian Manpower Centres are not as successful at finding jobs for the unemployed as other job-locating methods.

Dymond, a former official of the manpower and immigration department, told a meeting of the Allied Social Science Association here that while CMC was approached by 76 per cent of all job hunters, only 11 per cent were successful, compared with ratios of up to 27 per cent by other means.

Canada's manpower policy had been influenced by political and institutional pressures, he said.

"In the early '60s, immigration certainly contributed to meeting labor market pressures. Since 1967, there has probably been more immigration than the labor market would absorb and so it may very well have added to unemployment while playing only a marginal role in meeting job shortages."

Dymond, now an economist and manpower specialist, said federal manpower policies should be integrated with overall social and economic policies for the 1970s.

He claimed that millions of dollars are being spent on adult retraining for jobs that exist for only a small proportion of the graduates.

He was speaking at one of the meetings of the American Economic Association conference which about 8,000 government, business and academic economists from all areas of North America are attending.

Earlier, Canadian-born economist John Kenneth Galbraith, AEC president, said that if peace talks to end the Vietnam war are not concluded, the United States and the world will have been victims of "one of the really great frauds of history."

He called the war "barbarous and insane." He and other leading members of the association signed a statement protesting the resumption of bombing. He said they did so in a personal capacity and not as members of AEC.

Contradictory views on the benefits of multinational corporations were heard at a joint meeting of AEC and the American Finance Association.

Prof. A. E. Safarian of the University of Toronto said the presence of such corporations is apt to generate net economic benefits for the host country, depending on taxes, competition and regulation. But Andrew F. Brimmer, a member of the board of governors of the U.S. federal reserve system, said he had found that multinational banks contribute significantly to monetary instability in the U.S.

—AP

## *Release After 19 Hours of Negotiations*

Four of six Israeli hostages freed in Bangkok, Thailand, early Friday are shown immediately after their release. From left in foreground, Pinhas Lavie; Nitsan Hadass, holding cigarette; Sarah Beeri, and her husband Dan. Others, in background, are unidentified. Israeli sextet was released from Israeli Embassy in Bangkok by four members of Black September Palestinian Arab group, after 19 hours of negotiations. Arabs agreed early Friday to free hostages, surrender their submachine-guns and take Thai airliner to Cairo, where they arrived later Friday. Thai Air Chief Marshal Dawee Chutlasaphya, who handled negotiations, said he was determined to avoid anything such as Munich Olympic massacre of 11 Israeli sportsmen by Arab terrorists.

# Non-Resident Law Tightens

HALIFAX (CP) — The Nova Scotia government has proposed some tough interim measures to control non-resident ownership of land while a select committee of the legislature works toward a permanent policy.

Premier Gerald Regan said Friday that although non-residest land ownership had not reached "alarming proportions" in the province, his government had no intention of sitting back and waiting for such a situation to develop. About 650,000 out of about 13 million acres is owned by non-residents.

A cabinet committee recommends:

- Legislation requiring approval by a land review board before a non-resident can acquire a piece of property;
- Levying of a provincial non-resident land transfer tax to help support the operation and acquisition of recreational land by the province;
- Acceleration of the acquisition of recreational land by the province;
- Changes in the Land Holdings Disclosure Act to ensure that provincial registrars of deeds inform the government of any titles registered by a non-resident;
- Consultation with wardens of municipal units before establishment of a permanent policy on non-resident land ownership;
- That Nova Scotia urge the next meeting of a Canadian premiers to treat the matter of non-resident land ownership as a major topic.

A select committee of the legislature should be named immediately to recommend permanent non-resident legislation, the cabinet report said.

## Ottawa Insists on Self-Medication Rights

# Medical Drugs Study Planned

OTTAWA (CP) — The federal government will commission "a major study into factors influencing consumer buying behavior in the drug field," Health Minister Marc Lalonde said Friday.

However, health officials "firmly adhere to the right of people to self-medication for minor ailments," he said. "We do, of course, have concern that such products be safe."

He was commenting in a prepared news release on criticisms levelled at the health department recently by the Quebec College of Pharmacists, which had demanded "a massive cleanup" of food and drug legislation.

The college wanted changes in legislation that would make all drugs available only through pharmacies on prescription, a ban on all advertising of drugs and an inquiry into the contents of patent medicines, which now do not have to disclose their contents on labels.

In eight pages of comments, the minister provided a brief history of the Proprietary (or patent medicines) Act, which is one of three acts to protect consumers of drugs, and then provided rebuttal for each of the accusations by the college.

As well, he announced the government will commission the major study into consumer buying habits and said a public education campaign related to the safety of self-medication with over-the-counter drugs will be started this spring.

He said drugs in patent medicines, which includes such things as headache tablets, liniments, ointments, cough syrups, digestive aids, laxatives and remedies for corns and bunions, "are not unsafe under normal use conditions."

"It is important to realize that the examples of danger raised by the Quebec pharmacists exist only in abuse situations," he said. Almost any substance can be dangerous if over-used.

For example, he said the pharmacist association had claimed four antacids were dangerous to persons suffering from heart disease because they contained up to 600 milligrams of sodium ions in the recommended doses.

"One level teaspoonful of table salt contains 2,300 milligrams of sodium," he said. "Should table salt . . . be sold by pharmacists only?"

If many of the common remedies were available only on prescription, it would mean a person would need to consult his doctor every time he had a mild headache or suffered from overeating.

Lalonde also said this would increase costs. The price for a container of headache tablets could go from 29 cents-a-package to $8.29 if the doctor's visit fee of $5 to $6 and the pharmacist's dispensing fee of $2 to $3 had to be added.

Concerning the college's request for a prohibition on drug advertising, the minister said all advertising for drugs is under review now by the health department.

"We recognize that there is a need for a continued review of advertising claims for proprietary or patent medicines," he said. "TV and radio ads are all screened now before being shown; problems may arise of course from U.S. ads entering Canada via cable television."

The minister said his department has taken action to ensure claims made by manufacturers are substantiated.

The college had said that although advertisments might tell the exact truth they often gave impressions that, for example, a tonic could make someone feel younger.

Lalonde said he agreed with the college that a review of the secrecy aspects of the Patent Act was "timely." But he added reviews have been going on in the department and these would be completed soon.

"The need for secrecy of the formulas can be brought under some doubt nowadays," he said. However, he also said in the release that the health department is aware of the formulas for all patent medicines.

Firms must submit their formulas to the department and each year this is reviewed by health authorities when the firm applies for its annual licence, he said.

In Montreal, Roger Des Groseilliers, college treasurer, said his association hoped to have a meeting soon with Lalonde to explain their point of view.

He said his organization would "applaud" any move by the health department to prohibit publicity of drugs.

"Drugs should not be publicized because they are not like other merchandise and there should be no incitement to take drugs," he said.

# Hanoi Charging Bombing Havoc

SAIGON (UPI) — The North Vietnamese foreign ministry said Friday American bombs and shells killed and wounded hundreds of civilians in attacks throughout the country on Thursday.

The ministry, in a statement broadcast on Radio Hanoi and monitored in Saigon, said the victims were mainly old persons, women and children.

"On Dec. 28, the U.S. imperialists continued sending many B-52 strategic planes and other planes in extermination attacks on many populous areas in Hanoi capital," the radio said.

It said areas struck in and around Hanoi included the districts of Gia Lam, Dong Anh and Tu Liem.

(In Berlin the East German news agency ADN said Friday the American air raid Tuesday night destroyed a street that was the heart of Hanoi.

(The agency said the raid left a "death strip" in the heart of Hanoi along the Kham Thien Street, which was a main traffic artery and a residential area.)

At the same time, U.S. warships shelled areas along the coast, Hanoi radio said.

In addition to the civilian victims, the statement said the bombs and shells destroyed a number of economic and cultural facilities and civilian homes.

# Tears Well with Taps for Truman

INDEPENDENCE, Mo. (UPI) — In the end, Bess Truman cried.

The tears she had withheld so long came as the notes of taps rolled across the chilled and windy courtyard where Harry Truman lay in a flag-draped coffin.

The gentle lady Truman wooed in his youth by the banks of the Missouri River and later took to the White House wept with her daughter, Margaret Daniel. Mrs. Daniel took a handkerchief from her mother's coat pocket and handed it to her.

Moments later, when she was composed again, Lt. Gen. Patrick Cassidy presented Mrs. Truman with the folded U.S. flag that had draped her husband's casket.

"This flag is presented to you on behalf of a grateful nation as a token of appreciation for the honorable and faithful service rendered by your loved one," said Cassidy, commander of the 5th army.

"Thank you," Mrs. Truman whispered.

After the funeral, Mrs. Truman, 87, who kept a vigil by her husband's bedside during his three-week hospitalization that ended in death last Tuesday, issued a statement with her daughter.

"They were touched by the outpouring of sympathy and affection from citizens everywhere and were pleased that so many thousands had come to pay their last respects to President Truman and millions more were able to see the tributes made to him through the medium of broadcasting and the press," the statement in their behalf said.

Mrs. Truman, wearing a black fitted coat, kept her head bowed during much of the service, hands folded in her lap. Occasionally, she brushed wisps of her white hair back into place when they were blown across her face by the wind. Mrs. Daniel repeatedly cast anxious glances her mother's way.

The finality of the funeral ended a romance that began more than 81 years ago when the two first met in Sunday school and the former president said he fell in love with Bess. He was 6 and she was 5.

## SATURDAY 9:30 A.M. TO 6 P.M. . . . AT THE BAY

# YEAR-END CLEARANCE

**PERSONAL SHOPPING ONLY . . . NO PHONE, MAIL OR C.O.D. ORDERS**

## Loungewear

**Holiday Hostess Gowns** are reduced just in time for your New Year's eve party. Beautiful, long gowns in lurex, velvets, jerseys, crepes, and brocades. Assorted styles and sizes. Were 24.99 to $85. **Now, each, 15.99 to $57**

**Jersey Palazzo Pants**—The ultra glamorous look you want for entertaining at home or wearing out to New Year's Eve and winter parties. Wide, wide leg styling in an exciting assortment of jersey prints. S.M.L. **Now, each 4.99**

Loungewear, Victoria, Second

## Party Wear

**Holiday Dresses** in long or short styles for New Year's Eve and after. Choose from a dazzling selection of glitters, lush velvets or slinky crepes. Sizes 8 to 18. Were $28 to $85. **Now, each 19.99 to 69.99**

Women's Dresses, Victoria, Second

## Women's Coats

**24 Only, Women's All-Weather Coats** — Full length and pant coat lengths by well-known manufacturers. In blue, aqua, off-white, red. Broken sizes. Limit—One per customer. **Now, each 5.99**

Women's Coats, Victoria, Second

## Sportswear

**Women's Assorted Sportswear** reduced for quick clearance. Oddments to add as separates to your wardrobe. You'll find flip skirts, tops and blouses, sweaters in assorted fabrics and colours. Broken sizes. **Now, each 2.99**

**Full-Length Hostess Skirts** are in crepes, velvets or polyester prints for all seasons. Assorted plains and patterns. Broken sizes 8 to 20. **Now, each ⅓ Off**

**Assorted Sportswear Fashions**—Blouses, sweaters and pants in assorted colours and fabrics to add to your mix and match wardrobe. Broken sizes—so hurry. **Now, each 5.99 to 9.99**

**Pant Coats and Jackets**—⅓ off clearance of fashion-right coats to finish out the winter season. Plains and plaids in wool or pony suede (synthetic). Hooded, belted and borg trimmed styles. Broken sizes. S.M.L. **Now, each ⅓ Off**

Women's Sportswear, Victoria, Second

## Millinery

**Fall and Winter Hats** — Our entire stock of felts, fur blends, mohair and angora hats, greatly reduced to clear. Were $5 to $12. **Now, each 2.99 to 8.99**

Millinery, Victoria, Second

## Main Floor Sportswear

**Clearance of Pants**—Baggies and palazzo pants in Courtelle and other fabric blends. Plaids and many fashion colours. Sizes 10-16. **Each 9.99**

**Teeners' Shrinks and Sweaters**—Mostly all long sleeved styles but there's also a good selection of short sleeves and sleeveless styles. Some Acrylic knits, others in orlon blends. Pastels and basic shades of navy and red. Sizes S.M.L. Were $7 to $12. **Now, each 4.99**

**Blouses and Shirts**—Styles include man-tailored collars, turn-back cuffs and scoop necks. Checks and plains in many fashion colours. Were $7 to $12. **Now, each 4.99**

**Lyons Slip-on Loafers**—Discontinued styles in wet-look loafers with half-inch heel or leather duty shoe with half tie and cork sole. Red, black, brown, beige, navy. Sizes 6 to 9. Were $6. **Now, pair $3**

Main Floor Sportswear, Victoria

## Handbags

**Leather Handbags** in shoulder and satchel styles. Smooth and suede leathers in many fashion colours including two-tones. Were $18 to $30. **Now, each 9.99 to 14.99**

**Vinyl and Wet-Look Handbags**—All from leading Canadian manufacturers. You'll find satchels, shoulder and travel bags in black, brown, navy, bone, red. Were $9 to $15. **Now, each 5.99 to 9.99**

Handbags, Victoria, Main

## Women's Shoes

**Women's Shoes**—Pumps and sandals in leathers and patents. All with new higher heels. Assorted colours. Sizes 6 to 10. **Now, pair 6.99**

**Women's and Children's Slippers** — Comfy, washable Kaufman slippers in slip-on and mule styles. Assorted colours with fabric uppers. Women's sizes 6 to 10. Children's sizes 8 to 3. **Now, pair 1.99**

**Young Modern and Teen Shoes**—Leathers, patents and suedes in a good selection of chuky slip-on styles plus tie styles with crepe soles. Assorted colours. Sizes 5½ to 9½. **Now, pair 9.99**

Women's Shoes, Victoria, Second

## Children's Shoes

**Clearance of Children's Footwear** — Choose from a varied selection of ties and slip-ons by Buster Brown, Savage and Baycrest. Leathers, patents and suedes. Assorted colours. Also toddlers' white boots by Savage. Sizes 6½ to 4. **Now, pair 2.99**

Children's Shoes, Victoria, Second

## Jewellery, Clocks

**Better Jewellery**—Assorted styles in 10 kt. gold. One of a kind. **Now, each 19.99 to 39.99**

**Clearance of Clocks**—Some slightly damaged. Cuckoos, wall clocks and 400-day clock. Half price and less. Were 42.50 to $150. **Now, each 19.99 to 59.50**

Jewellery and Clocks, Victoria, Main

## Children's Wear

**Infants' Comforters**—White with animal motif and lacey fringe trim. Were 10.98. **Now, each 6.99**

**Infants' Soft Toys**—Family of three soft toys for a little one to cuddle. Fun for crib or bath. **Each, only 1.99**

**Girls' 4-6x Coats and Jackets**—Good choice of styles from regular stock. Hurry for best selection. **Jackets, now each 5.99**
**Coats, now each 16.99**

**Girls' 7-14 Coats and Jackets**—Choice of styles and colours. Broken size ranges in some styles. **Jackets, now each 7.99**
**Coats, each 14.99 and 18.99**

**Little Boys' Jackets**—All priced to clear quickly. Assorted styles and colours. Some have hoods. Some are pile lined. Broken sizes 4-6x. **Now, each 6.99 and 9.99**

**Boys' 4-6x Pants**—Many styles and colours including dress, casual and some denims. **Now, pair 2.99**

Children's Wear, Victoria, Third

## Toys

**Accessories for Sizzler and Hot Wheel Cars**— **Now, each 99¢**

**Assorted Doll Fashions**—Clothes for fashion dolls including Barbie, Diana and others. Were 1.50 to $3. **Now, each 99¢ to 1.99**

**Assorted Dolls**—Out of cartons and shop soiled. All clearing at half price. Were 3.98 to 18.98. **Now, each 1.99 to 9.49**

**6 Ft. Big Yellow Bird**—The Sesame Street character that children love. Only 2 in Canada. Cage not included. One only. Was $150. **Now 129.99**

**Hot Birds by Mattel**—Solid metal construction. **Now, each 99¢**

**Assorted Games**—Have been opened but are complete. **Now ½ Price**

**Paint Wheels by Kenner** — Does colorful pictures. Was 3.29. **Now, each 1.99**

**Choo-Choo Gears**—Fun for the little ones. **Now, each 1.99**

**"D" Cell Batteries.** **Now, 2 for 25¢**

**Spirograph by Kenner**—Was 4.99, **Now 2.99**

Toys, Victoria, Third

## Luggage

**Assorted Luggage, ⅓ Off**—Broken and discontinued lines in first quality assorted luggage. Was 21.99 to $80. **Now, each 14.99 to 53.99**

Luggage, Victoria, Third

## Notions, Stationery

Shop early for these exceptional values in Notions and Stationery. Some items one of a kind. Some broken. Some in perfect condition.

**Paper Cups, Stationery, Novelty Figures, Posters, Hard Cover Books, Clipboards and other items. Now, each 19¢**

**Plastic Shopping Bags, Desk Sets, Shoe Care Sets, Boxed Stationery, Hasti-notes, Address Books and other oddments. Now, each 49¢**

**Battery Electric Scissors, Tie Racks, Boxed Stationery, Tote Bags, Hostess Table Sets, Desk Calendars, Stuffed Dolls, Oddments. Now, each 99¢**

**Clearance of Typewriters**—Slightly used demonstrator models. Model 210 Electric with 10" carriage and power return. 3 only. Were 229.95. **Now, each 169.99**

Model "110" Electric, 10" carriage. 3 only. Were 199.99. **Now, each 144.99**

Model "120" Electric, 12" carriage. 1 only. Was 219.99. **Now 154.99**

**Super Sterling 12 Typewriter**—Manual operation, 12" carriage. 2 only. Were 149.95. **Now, each 109.99**

**Corona "70" Electric Model** — 1 only. Was 179.95. **Now 109.99**

Notions and Stationery, Victoria, Main

## Sporting Goods

**Bob Wood 3-Way Table**—Shuffle-curling table, buffet-serving table, coffee table (extra legs 17" high). With scoreboard, rules and 8 rocks. Was $299. **Now $239**

**Bob Wood 9' Shuffle-Curling Table**—Complete with rocks, scoreboard and game rules. One only. Was $219. **Now $179**

**Bob Wood Shuffle-Curling Table**—9'. "As is". One only. Was $219. **Now $139**

**Hammock**—Three point, semi swing. "As is" with frame, hammock and pillow. 4 only. **Now, each 9.99**

**Covered Mattress Set**—For camper, trailer or boat. Only one complete set (6 pieces). **Now 24.99**

**Covered Mattress**—Double bed size. 1 only. **Now 9.99**

**Golf Carts**—Assorted styles. **Now, each 15.99**

**Ski Jackets**—Assorted sizes and colours. **Men's and Women,s, Now, each 19.99**
**Children's, Now, each 9.99**

**Men's T-Shirts** — White cotton only. Sizes S.M.L. **Now, each 49¢**

**Winchester Shotgun Shells**—25 per box. 12-gauge only. Plastic casing. **Box, now 1.99**

**Men's Sweat Suits**—Gold, orange or green. Sizes S.M.L. and XL. Shirts, were $4, **Now 2.99**; Pants, Were 4.95, **Now 3.69.**

Sporting Goods, Victoria, Downstairs

## Men's Clothing

**Men's Outerwear**—Choose from an assortment of jackets including leathers, ski and casual jackets. Broken sizes 36 to 46. Were 29.99 to 59.95. **Now, each ⅓ Off**

**Men's Blazers and Sport Coats**—Wool worsteds and *Fortrel double knits. Single breasted styling in navy blue. Broken sizes 36 to 46. Were 39.95. **Now, each 29.99**

**Men's *Fortrel Double Knit Pants** — Plains and fancies in easy-care double knits. Broken sizes 34 to 42. Were 13.99 to 16.99. **Now, pair 10.99**

**Men's Casual Pants**—Plains and fancies in cotton and *Fortrel. Straight leg styling with front pockets. Sizes 32 to 42. Were 14.95. **Now, pair 4.99**

*RTM

Men's Clothing, Victoria, Main

## Men's Furnishings

**Men's Cotton/Polyester Shirts**—Assorted patterns and styles with long or short sleeves. Easy-care blends in assorted colours. Broken sizes. **Now, each 2.99**

**Men's Cotton T-Shirts**—Good day to stock up on these popular T-shirts. White cotton with short sleeves and crew neck. S.M.L.XL. **Now, each 1.68**

**Men's Socks**—Wool and nylon blends in mid calf lengths. One size fits 10 to 12. **Now, 6 pairs 8.49**

**Men's Polyester Ties**—Latest patterns in fashion widths. **Now, each 2.99**

Men's Furnishings, Victoria, Main

## Boys', Teens' Wear

**25% Off Boys' Outerwear**—Nylon ski jackets with pile lining. White stripe on sleeve. Blue, green, wine. Nylon tow jackets in blue, red, green, brown. Sizes 8 to 16. Were $14 and $15. **Now, each 10.50 and 11.25**

**Boys' Cord Pants**—Flare styling with patch pockets. Cut corduroy in brown or navy. Broken sizes. **Now, pair 3.99**

**Teen Pants**—Cords, ribless cords and brushed denim. Brown, blue or burgundy, broken sizes. Were 11.99 and $15. **Now, pair 7.99**

**Teen Boys' *Fortrel Knit Pants**—Easy-care double knits with flare bottoms and button front. Camel or wine. Broken sizes. **Now, pair 3.99**

Boys' Wear, Victoria, Main

## Cameras, Accessories

**Projector Tables** — Demonstrator models. 2 only. Were 15.99. **Now, each $7**

**Dual 8 Movie Projectors**—Demonstrator models.

Eunig Dual 8. 2 only. Were 89.99. **Now, each 69.99**

Sankyo Dual 8. 1 only. Was 109.99. **Now 69.99**

Ansco Dual 8 Projector. 2 only. Were 74.99. **Now, each 49.99**

**Bell & Howell Movie Projectors**—Super 8. 1 only. Was 74.99. **Now 49.99**
Super 8. 1 only. Was 69.99. **Now 49.99**

**400' Movie Reels and Containers**—Plastic, self loading. Were 88c. **Now, each 59¢**

**Screens for Slides or Movies**—"As is".
1 only, 40"x40". Was 17.99. **Now $5**
2 only, 50"x50". Were 27.99. **Now, each $7**

**Telescope** — With tripod stand. 1 only. Was 44.99. **Now $25**

**Plastic Gadget Bag**—Fits Polaroid "Swinger" or "80" model. Was 2.48. **Now, each 99¢**

**Photo Albums**—Purse size. Will hold twenty 3½"x3½" snaps. Were 59c. **Now, each 39¢**

**Hanimex Movie Cameras**—Super 8. 4 only. Were 15.99. **Now, each $5**

**Bell & Howell Movie Camera**—1 only. Was 49.99. **Now 29.99**

**Hanimex Wide Angle Lens**—To fit Zenit camera. Preset. 6 only. Were 29.99. **Now, each 15.99**

**Zenit 300 MM Telephoto Lens**—With rifle butt grip. Pentax mount. 2 only. Were 149.99. **Now, each 99.99**

**Electrohome Flash Unit**—Demonstrator models. Chargeable units.
Variant FM. 2 only. Were 34.95. **Now, each $10**
Variant FP. 1 only. Was 49.95. **Now $15**
Coronet Flash. 2 only. Were 49.95. **Now, each $19**

Cameras, Victoria, Main

## Hardware

**Car Mats by Rubbermaid**—Full width in bright vinyl and deluxe. 20 only. Were 2.99. **Now, each 1.99**

**Assorted Tables** — Finished and unfinished wood. Were 5.61 to 17.69. **Now, each ½ Price**

**Light Bulbs**—100 watt, 120 volt clear light bulbs by General Electric. Stock up now. Were 76c. **Now, each 38¢**

**Plumbing Repair Parts**—Were 18c to 6.98. **Now, each ½ Price**

**Prefinished and Unfinished Shelving**—Save ½. **Now, each 2.15 to $6**

**Light Sockets** — Easy installation. Surface mount. 6 only. Were 2.90. **Now, each 1.45**

**Plastic Oilers**—2 oz. Were 55c. **Now, each 25¢**

**Ultra "D" Car Wax**—7 oz. Was 1.59. **Now, each $1**

**2 Amp Battery Charger**—12 volt. Was 11.95. **Now, each 9.95**

Hardware, Victoria, Downstairs

## Garden Shop

**Lawn Edging Shears**—Shop soiled. Long handle. 12 only. Were 6.98. **Now, Half Price, each 3.49**

**Lawn Sprinklers** — Swingover style. 11 only. Were 3.95. **Now, Half Price, each 1.97**

**Sprayers**—Hose end and others. 19 only. **Now, Half Price, each 1.24 to 6.49**

**Picnic Barbecues**—Round style with grill. 14 only. Were 2.79. **Now, Half Price, each 1.39**

Garden Shop, 2nd Level, Parkade

## Furniture

**Selig Loveseat**—Loose pillow back and seat. Textured fabric in beige. Was 429.97. **Now $297**

**Vista Contemporary Sofa and Chair**—Textured brown/gold. Were $495. **Now $299**

**French Provincial Desk and Chair**—Antique white finish. Were $450. **Now $349**

**Traditional Fruitwood Curio Cabinet** — Was $195. **Now $149**

**Small & Boyes 3-Seater Traditional Sofa** — Loose pillow back and seat. Quilted orange/gold/beige. Was $589. **Now $449**

**Flexsteel Spanish-Style Sofa** — Loose pillow back and seat. Sculptured quilted design. Brown. Was $895. **Now $649**

**Knechtel French Provincial Dining Room Suite**—Table and 6 chairs, buffet. Was $899. **Now $699**

**Italian Provincial Writing Desk**—Dark fruitwood finish. Was $225. **Now $179**

**Mediterranean Bedroom Suite**—Pecan finish. Triple dresser, chest, headboard bed, two night tables. Was 579.50. **Now $479**

**Selig Modern Sofa and Chair** — Sculptured green cover. Was 699.95. **Now $549**

**Modern 3-Piece Bedroom Suite** — Simulated leather and rosewood. Dresser, chest, headboard bed. Was 429.50. **Now $329**

**Braemore Chair with Matching Ottoman** — Blue/green contemporary design. Swivel base. Were 229.50. **Now $149**

**Braemore Easy Chair**—Textured green cover. Was 139.95. **Now $69**

**Coffee Table**—White contemporary design, with metal corners. Was $149. **Now $49**

**Ottoman**—Tufted crushed green velvet. Was 179.50. **Now $99**

Furniture, Victoria, Fourth

## Floor Coverings

**Chinese Hooked Rugs**—Rose background. 9'x12'. Were 119.95. **Now, each 89.99**

6"x9" in rose, green, rust. Were $75. **Now, each 59.99**

**Sculptured Acrilan Carpet**—Blue/green. 9'x15' size. Was 179.95. **Now $149**

**Sculptured Acrilan Carpet**—2 in eggshell, 1 in blue/green. 4'6"x6'6". Were 44.95. **Now, each 34.99**

**Contemporary Patterned Carpets**—Geometric designs. 2 in orange/yellow. Were 177.95. **Now, each $108**

Floor Coverings, Victoria, Fourth

## Paraphernalia

**Record Credenza**—Slightly damaged. One only. Was $99. **Now $49**

**Side Chair** — Yellow bentwood. 1 only. Was 39.95. **Now $16**

**Card Table**—Slightly damaged. Was 16.95. **Now 8.97**

**Card Table**—Slightly damaged. Was $22. **Now 14.97**

Paraphernalia, Victoria, Fourth

## Draperies

**Upholstery Fabrics**—Stock clearance of velvets, tweeds, stripes, textures and matelasses. **Now 20% Off**

**Custom Quilted Bedspread** — Green floral. Double bed size. Was $250. **Now $189**

Draperies, Victoria, Fourth

## Housewares

**Kitchen Pantryware**—Colourful metal. **Paper Dispenser, Now, each 3.99**

Housewares, Victoria, Third

## Staples

**Electric Blankets** in Queen size. 5-year warranty. 5 only. **Each, only 39.99**

**Plastic Yardage**—Assorted patterns in heavy weight plastic. Suitable for tablecloths. **Now, yard 49¢**

Staples, Victoria, Third

## Chinaware

**Pottery Planters and Umbrella Stands**—Beautifully glazed earthenware jardinieres for your hallway, foyer, living room. Many one of a kind. **Now, each 15.99 to 29.99**

**Barware**—Just in time for New Year's entertaining. Assortment included cordial sets, decanters, bar tools, martini sets—everything you need for your bar. **Save ⅓ or More**

**Hornsea Coffee Sets** — Attractively designed sets in earthenware. Brown or green. **Now, set 22.99**

Chinaware, Victoria, Third

## Decorative Accessories

**Clearance of Decorative Accessories**—Add an elegant touch to your home with any of these decorative pieces. Assortment includes Spanish wooden sconces, metal flower sculptures, imported marble and pottery pieces. **Now, ⅓ to ½ Off**

**Fine Quality Mirrors**—Some styles one of a kind so shop early. Some console sets with co-ordinated shelves. Antiqued gold colour frames. Were values to $75. **Now, ⅓ or More Off**

Decorative Accessories, Victoria, Third

**Contest Winners of The Bay and P & O Hawaiian Luxury Summer Cruise**
Mr. and Mrs. D. McFerran
7185 Seabrook Road, R.R. 2
Saanichton, B.C.

## Television

**COLOUR TELEVISION SETS:**

**RCA 26"** Console model. Was $779. **Now $749**

**RCA 26"** Console model. Was $679. **Now $659**

**Zenith 25"** Console model. Solid state, remote control. Was $1175. **Now $1049**

**Zenith 25"** Console model. Two only. Were, each $729. **Now, each $699**

**Hitachi 26"** Console model. Was $899. **Now $849**

**Hitachi 15"** Portable model. Was $489. **Now $419**

**CGE 19" Portable Colour TV.**—Was $428. **Now $389**

**BLACK and WHITE TV—**
**RCA Black and White 20" TV**—Was $179. **Now $139**

## Stereos

**Baycrest Stereo**—Console model. Was $314. **Now $279**

**Baycrest Stereo**—Console model. Was $529. **Now $449**

**Baycrest Stereo**—Console model. Was $299. **Now $249**

All have Garrard changers.

## Components

**Noresco Speakers** — Model NEC 571, 30 watt power. Were 109.50. **Now, each $79**

**Noresco Speakers**—Model NEC 531. 15 watt power. Were 49.50. **Now, each $39**

**Noresco Component System**—Dual 1218 turntable. 80 watts of power. 2 speakers. Model NEC 562. Was $599. **Now $519**

**Sony Component System**—AM/FM radio, Dual 1211 turntable with dust cover, 2 speakers. Was 479.95. **Now $429**

**Sanyo Component System**—Amplifier—60 watts peak power. Dual Model 1215 turntable. AM/FM radio. Was 499.50. **Now $419**

Home Entertainment, Victoria, Fourth

## Major Appliances

**Baycrest 30" Electric Range**—Harvest gold. Model B3031. Was $269. **Now $239**

**Baycrest Fridge**—15 cu. ft. capacity. White. Model 1541. Was $389. **Now $339**

**Baycrest Side by Side Fridge-Freezer**—White. Model B161. Was $499. **Now $439**

**Baycrest Freezer** — Upright model. White. Model UfA9. Was $309. **Now $279**

**Danby Compact Refrigerator**—Model 90X. Was 129.95. **Now $99**

Major Appliances, Victoria, Fourth

## Baymart Clearance

**Long Gowns** are in easy-care *Fortrels. Prints and pastels in assorted elegant styles. Broken sizes. **Now, each ½ off**
* RTM

**Women's Dresses** in jerseys, polyesters and knits. Assorted colours. Broken sizes. **Now, each 9.99**

**Pretty Loungewear** for evenings at home. Assorted styles and colours. Broken sizes. **Now, each ½ off**

**Blouses and Shirts** in easy-care cottons and knits. Assorted colours. **Now, each 2.99 to 3.99**

**Women's Coats** including plaid car coats, bomber jackets and regular styles. Broken sizes. **Now, each 9.99**

**Women's Raincoats** are in pant lengths and full length styles. Assorted colours. Broken sizes. **Now, each 9.99**

**Pant Tops** in slinky jerseys that wash and wear with the greatest of ease. Regular and over sizes. **Now, each 4.96**

**Women's Wool Skirts** in bright plaids and patterns. Broken sizes. **Now, each 2.99**

**Clearance of Bras and Girdles**—Broken sizes. **Now, each 49¢**

**Men's Casual Pants**—Assorted styles in wools and cottons. Plains, stripes and fancies. Broken sizes. **Now, pair 4.49**

**Men's Work Pants**—In green, brown or beige. Broken sizes. **2 pairs $5**

**Permanent Press Work Shirts** in good wearing cotton. Green, brown, beige. Broken sizes. **Now, each $3**

**Men's Work Shirts** — Durable, long wearing shirts for the man on the job. Broken sizes. **Now, each $2**

**Women's Shoes** — Dress and casual styles. Broken sizes. **Now, pair 1.99**

**Teen Running Shoes**—Red, white and blue canvas uppers with rubber soles. Broken sizes. **Now, pair 1.96**

**Little Girls' Dress Shoes**—Pretty party shoes in beige only. Sizes 8½ to 2. **Now, pair 2.46**

**60" Polyester Yardage**—Popular easy-care fabrics for dresses, pant suits, long skirts. Red, brown. **Now, yard 2.49**

**44" Polyester Broadcloth**—The easy-care fabric you want for many sewing projects. Assorted colours. **Now, yard 79¢**

**36" Cotton Seersucker** — Colourful assorted prints. **Now, yard 1.79**

Baymart Budget Store, Victoria, Downstairs

## Bargain Bazaar

**2nd Parkade Level**

**Coffee Mugs**—Assorted styles and colours. **Now, each 19¢**

**China and Glassware**—Over 200 items including glasses, platters, vases, decanters and more. **Now, each 49¢**

**Women's Wear**—A great selection of women's dresses, blouses, slacks, skirts and more. **Now, each 99¢**

**OPEN SATURDAY 9:30 A.M. 'TIL 6 P.M. FREE CUSTOMER PARKING. DIAL 385-1311.**
**GULF ISLANDS AND ISLAND CENTRES OUTSIDE GREATER VICTORIA**
**CALL TOLL FREE ZENITH 6040. USE YOUR BAY ACCOUNT.**

**Hudson's Bay Company**

THERE'S MORE FOR YOU DOWNTOWN

CE

SION SETS:
nodel. Was $779. Now **$749**
nodel. Was $679. Now **$659**
model. Solid state, remote
Now **$1049**
e model. Two only. Were,
Now, each **$699**
e model. Was $899.
Now **$849**
ble model. Was $489.
Now **$419**
Colour TV.—Was $428.
Now **$389**
'E TV—
'hite 20" TV—Was $179.
Now **$139**

Console model. Was $314.
Now **$279**
Console model. Was $529.
Now **$449**
Console model. Was $299.
Now **$249**
changers.

## ts

— Model NEC 571, 30 watt
0. Now, each **$79**
—Model NEC 531. 15 watt
0. Now, each **$39**
**nt System**—Dual 1218 turn-
f power. 2 speakers. Model
99. Now **$519**
**System**—AM/FM radio, Dual
h dust cover, 2 speakers. Was
Now **$429**
**System**—Amplifier—60 watts
l Model 1215 turntable. AM/
99.50. Now **$419**
ntertainment, Victoria, Fourth

## pliances

**ectric Range**—Harvest gold.
s $269. Now **$239**
—15 cu. ft. capacity. White.
$389. Now **$339**
**Side Fridge-Freezer**—White.
s $499. Now **$439**
r — Upright model. White.
s $309. Now **$279**
**Refrigerator**—Model 90X. Was
Now **$99**
r Appliances, Victoria, Fourth

## Clearance

in easy-care *Fortrels. Prints
sorted elegant styles. Broken
Now, each ½ off

s in jerseys, polyesters and
colours. Broken sizes.
Now, each **9.99**
ar for evenings at home. As-
d colours. Broken sizes.
Now, each ½ off
rts in easy-care cottons and
olours.
Now, each **2.99** to **3.99**
including plaid car coats,
and regular styles. Broken
Now, each **9.99**
ats are in pant lengths and
es. Assorted colours. Broken
Now, each **9.99**
linky jerseys that wash and
greatest of ease. Regular and
Now, each **4.96**
kirts in bright plaids and pat-
izes. Now, each **2.99**
as and Girdles—Broken sizes.
Now, each **49¢**
ants—Assorted styles in wools
Plains, stripes and fancies.
Now, pair **4.49**
ats—In green, brown or beige.
**2 pairs $5**
s Work Shirts in good wearing
brown, beige. Broken sizes.
Now, each **$3**
irts — Durable, long wearing
an on the job. Broken sizes.
Now, each **$2**
— Dress and casual styles.
Now, pair **1.99**
hoes—Red, white and blue can-
rubber soles. Broken sizes.
Now, pair **1.96**
ess Shoes—Pretty party shoes
izes 8½ to 2. Now, pair **2.46**
ardage—Popular easy-care fab-
, pant suits, long skirts. Red.
Now, yard **2.49**
Broadcloth—The easy-care fab-
r many sewing projects. As-
Now, yard **79¢**
rsucker — Colourful assorted
Now, yard **1.79**
dget Store, Victoria, Downstairs

## Bazaar

**evel**
ssorted styles and colours.
Now, each **19¢**
sware—Over 200 items includ-
latters, vases, decanters and
Now, each **49¢**
—A great selection of women's
s, slacks, skirts and more.
Now, each **99¢**

any

THERE'S MORE FOR YOU DOWNTOWN

*Inside th*
*cial at 1*
*ulating*

The Daily Colonist.

# ABOUT TV

Week Commencing Saturday, December 30, 1972

*Inside the World of Your Dreams, an unusual CTV special at 10 p.m. Sunday on Channel 8, shows people simulating their own dreams – in the case above, British comedian Dave Allen talks to children about his. Seems a pity CTV didn't wait 24 hours to report on the dreams of Canadians the morning after New Year's Eve.*

# Saturday, December 30

**8 a.m.**
4—Osmonds
5—Jetsons
6—Topic
7—Bugs Bunny
8—Topic
12—Bugs Bunny

**8:30 a.m.**
4—Cartoon Movie
5—Pink Panther
6—Edith Serei
7—J. P. Patches
8—Edith Serei
12—Sabrina

**9 a.m.**
2—French Program
4—Cartoon Movie
5—Underdog
6—Uncle Bobby
7—Chan Clan
8—Uncle Bobby
12—Chan Clan
13—Contact

**9:30 a.m.**
2—French Program
4—Brady Kids
5—Barkleys
6—Uncle Bobby
7—Fat Albert
8—Uncle Bobby
12—Fat Albert
13—Contact

**10 a.m.**
2—French Program
4—Bewitched
5—Sealad 2020
6—Pete's Place
7—Sun Bowl
8—Pete's Place
12—Sun Bowl
13—Movie: Black Knight

**10:30 a.m.**
2—French Program
4—Kid Power
5—Runaround
6—Waterville Gang
7—Sun Bowl continued
8—Waterville Gang
11—Movie continued
12—Sun Bowl continued
13—Movie continued

ALL TIMES ARE LOCAL

CHANNELS RESERVE RIGHT TO MAKE LAST-MINUTE CHANGES

**11 a.m.**
2—French Program
4—Funky Phantom
5—Around the World in 80 Days
6—All-Star Wrestling
7—Sun Bowl continued
8—Puppet People
11—Consumer Report
12—Sun Bowl continued
13—Movie continued

**11:30 a.m.**
2—French Program
4—Lidsville
5—Talking with a Giant
6—Wrestling continued
7—Sun Bowl continued
8—Story Theatre
11—Farm City Forum
12—Sun Bowl continued
13—Movie: Born Yesterday (11:45)

**12 noon**
2—Children's Cinema
4—Monkees
5—Bowling Tournament
6—Children's Cinema
7—Sun Bowl continued
8—Musical Friends
11—NFL Highlights
12—Sun Bowl continued
13—Movie continued

**12:30 p.m.**
2—Children's Cinema
4—American Bandstand
5—Bowling continued
6—Children's Cinema
7—Sun Bowl continued
8—Musical Friends
11—TBA
12—Sun Bowl continued
13—Movie continued

**1 p.m.**
2—Sports Year '72
4—Gator Bowl
5—Bowling continued
6—Sports Year '72
7—Scooby Doo
8—Woodworking
11—East-West Shrine Game
12—Scooby Doo
13—Movie continued

**1:30 p.m.**
2—Sports Year continued
4—Gator Bowl continued
5—McHale's Navy
6—Sports Year continued
7—Scooby Doo
8—Star Trek
11—Shrine Game continued
12—Scooby Doo
13—Movie; News

**2 p.m.**
2—Sports Year continued
4—Gator Bowl continued
5—High Road to Danger
6—Sports Year continued
7—Josie and the Pussycats
8—Star Trek continued
11—Shrine Game continued
12—Jonny Quest
13—Community service

**2:30 p.m.**
2—Sports Year continued
4—Gator Bowl continued
5—Community Workshop
6—Sports Year continued
7—Flintstones
8—Please Sir
11—Shrine Game continued
12—Page 12
13—News (2:45)

**3 p.m.**
2—CBC Curling
4—Gator Bowl continued
5—Flipper
6—CBC Curling
7—Flintstones continued
8—Doctor in the House
11—Shrine Game continued
12—Outlook
13—Ski Scene

**3:30 p.m.**
2—Curling continued
4—Gator Bowl continued
5—Death Valley Days
6—Curling continued
7—TV Funnies
8—Under Attack
11—Shrine Game continued
12—G. T. Armstrong
13—Jamboree

**4 p.m.**
2—Bugs Bunny
4—World Wide Sportsman
5—Movie: Strangers on a Train
6—Bugs Bunny
7—Sabrina
8—Under Attack
9—Sesame Street
11—Safari
12—Fun-O-Rama
13—Movie: Rawhide Years

**4:30 p.m.**
2—Bugs Bunny
4—Ski Northwest
5—Movie continued
6—Bugs Bunny
7—Wagon Train
8—Wide World of Sports
9—Sesame Street
11—Astro-Bluebonnet Bowl
12—Fun-O-Rama
13—Movie continued

**5 p.m.**
2—NHL: Islanders at Vancouver
4—Movie: Sad Horse
5—Movie continued
6—NHL: Islanders at Vancouver
7—Wagon Train
8—Wide World continued
9—Mister Rogers
11—Astro-Bluebonnet continued
12—Anna and the King
13—Movie continued

**5:30 p.m.**
2—Hockey continued
4—Movie continued
5—Movie continued
6—Hockey continued
7—News
8—Wide World continued
9—Electric Company
11—Football continued
12—Sandy Duncan
13—Movie continued

**6 p.m.**
2—Hockey continued
4—Movie continued
5—News
6—Hockey continued
7—News
8—Wrestling
9—Zoom
11—Football continued
12—News
13—Name of Game

**6:30 p.m.**
2—Hockey continued
4—News
5—News
6—Hockey continued
7—Movie: Raiders
8—Wrestling
9—Thirty Minutes
11—Football continued
12—Dick Van Dyke
13—Name of Game

**7 p.m.**
2—Hockey continued
4—Lawrence Welk
5—Kreskin
6—Hockey continued
7—Movie continued
8—Bridget Loves Bernie
9—Sleeping Beauty—Special
11—Football continued
12—You Asked for It
13—Name of Game

**7:30 p.m.**
2—Countrytime
4—Lawrence Welk
5—Let's Make a Deal
6—Countrytime
7—Movie continued
8—Police Surgeon
9—Special continued
11—Football continued
12—Movie: Hotel Paradiso
13—Movie: Meet Me at Fair

**8 p.m.**
2—Replay
4—Year-End Review
5—Orange Bowl Parade
6—Temperatures Rising
7—All in the Family
8—Hawaii-Five-O
9—Special continued
11—Adventurer
12—Movie continued
13—Movie continued

**8:30 p.m.**
2—Update
4—Year-End continued
5—Parade continued
6—Movie: Topkapi
7—Bridget Loves Bernie
8—Hawaii-Five-O
9—Book Beat
11—Protectors
12—Movie continued
13—Movie continued

**9 p.m.**
2—Sports Round up
4—Streets of San Francisco
5—Movie: Mouse on Moon
6—Movie continued
7—Mary Tyler Moore
8—Movie: Caprice
9—Playhouse New York
11—Movie: Kiss of Death
12—News (9:25)
13—Movie continued

**9:30 p.m.**
2—Sports continued
4—Frisco Streets continued
5—Movie continued
6—Movie continued
7—Bob Newhart Show
8—Movie continued
9—Playhouse continued
11—Movie continued
12—Mayberry R.F.D.
13—Mancini Generation

**10 p.m.**
2—Ice Palace
4—Sixth Sense
5—Movie continued
6—Movie continued
7—Carol Burnett
8—Movie continued
9—Movie continued
11—Movie continued
12—Mission: Impossible
13—Rollin'

**10:30 p.m.**
2—Ice Palace continued
4—Sixth Sense continued
5—Movie continued
6—Movie continued
7—Carol Burnett continued
8—Movie continued
9—Sign-Off
11—Movie continued
12—Mission: Impossible
13—Golddiggers

**11 p.m.**
2—News
4—News
5—Movie: Anything Goes (11:15)
6—News, Provincial Affairs
7—Movie: Hook, Line, Sinker
8—News
11—Roller Derby
12—Movie: Carbine Williams
13—Movie: Turned to Stone

**11:30 p.m.**
2—News; Provincial Affairs
4—News; Movie: Girl Can't Help It
5—Movie continued
6—Movie: Caprice
7—Movie continued
8—Movie: The Other Man
11—Roller Derby
12—Movie continued
13—Movie continued

**12 Midnight**
2—Movie: Come to Stable (12:10)
4—Movie continued
5—Movie continued
6—Movie continued
7—Movie continued
8—Movie continued
11—News; Sports
12—Movie continued
13—Movie continued

**12:30 a.m.**
2—Movie continued
4—Movie continued
5—Movie continued
6—Movie continued
7—Movie continued
8—Movie continued
12—Movie continued
13—Movie: Nightmare Alley

## Pick of the Day

# *Saturday Primetime, Sports*

### Pick of the Day

**NOTE:** The CBS children's shows usually seen in the morning have been moved to after noon by football. See the schedules for details.

8:30 a.m.—ABC says it will complete Oliver Twist and the Artful Dodger on Superstar movie—4.

12:00 noon—Children's Cinema has scheduled a boy-and-his-motorbike adventure. It was also scheduled a week ago, so good luck—2, 6.

7:00 p.m.—Last showing of Tchaikovsky's Sleeping Beauty by Rudolf Nureyev, Veronica Tennant and Canada's National Ballet—9.

8:00—A review of 1972 by the ABC news department—4; NBC warms up for football day Monday with the Orange Bowl parade—5; All in the Family again struggles with Gloria's nude artwork—7.

9:00—Playhouse New York is about that city: A Nice Place to Visit—9.

10:00—Another of the Ice Palace variety shows—2; Sixth Sense repeats the Joan Crawford chiller Dear Joan, We're Going to Scare You to Death—4.

### SATURDAY SPORTS

10:00 a.m.—Sun Bowl football, North Carolina vs. Texas Tech—7, 12.

12:00 noon—Pro bowling returns with a Hawaiian event—5.

1:00 p.m.—CBC takes two hours to review sports in 1972—2, 6; Gator Bowl football, Colorado vs. Auburn—4; the annual Shrine game of U.S. college football all-stars—11.

4:30—Wide World of Sports reports on 1972 sports—8; the Astro-Bluebonnet Bowl, Louisiana State vs. Tennessee—11.

5:00—NHL hockey, New York Islanders at Vancouver—2, 6.

9:00—The CBC looks at the year in B.C. sports—2.

### SATURDAY MOVIES

10:00 a.m.—Black Knight (1954 Alan Ladd heroics, color). Poor—13.

11:45—Born Yesterday (1951 dumb-broad comedy classic), Judy Holliday, William Holden, Broderick Crawford. Excellent—13.

4:00 p.m. — Strangers on a Train (1951 Hitchcock), Robert Walker, Farley Granger. Excellent—5.

4:00—The Rawhide Years (1956 Tony Curtis western). Poor—13.

5:00—The Sad Horse (1959 boy's adventure, color), David Ladd, Chill Wills. Good of its kind—4.

6:30—The Raiders (1964 western, color), Brian Keith, Robert Culp. Fair—7.

7:30—Hotel Paradiso (1966 romanticomedy, color), Alec Guinness, Gina Lollobrigida, Robert Morley. Fairly good—12.

7:30—Meet Me at the Fair (1953 musical, color), Dan Dailey. Fair to poor—13.

8:30—Topkapi (1964 caper suspense-comedy, color), Peter Ustinov, Max Schell, Melina Mercouri. Good—6.

9:00—Mouse on the Moon (1963 fantasy-comedy, color), Margaret Rutherford, Terry-Thomas, Ron Moody. Fairly good—5.

9:00—Caprice (1967 Doris Day, color). Plus Richard Harris, Ray Walston and fair—8.

9:00—Kiss of Death (1947 gangsters, a camp classic), Victor Mature, Richard Widmark, Brian Donlevy, Karl Malden. Good—11.

11:00—Hook, Line and Sinker (1969 Jerry Lewis, color). Fair—7.

11:00—Carbine Williams (1953 story of the carbine inventor), James Stewart, Jean Hagen. Fair—12.

11:00—The Man Who Turned to Stone (1957 horror), Victor Jory. Fair to poor—13.

11:15—Anything Goes (1956 musical, color), Bing Crosby, Mitzi Gaynor, Donald O'Connor, Jeanmaire. Fairly good—5.

11:20—Caprice (see 9:00)—6.

11:30—The Other Man (1970 romantic suspense-drama, color), Roy Thinnes, Joan Hackett, Arthur Hill. Fairly good—8.

11:45—The Girl Can't Help It (1956 comedy, color), Jayne Mansfield, Tom Ewell. Poor—4.

12:05 a.m.—Come to the Stable (1949 nuns' sentimental story), Loretta Young, Celeste Holm. Fairly good—2.

12:20—Nightmare Alley (1947 circus drama), Tyrone Power, Joan Blondell, Coleen Gray. First rate—13.


BIX PAINT VARNISH REMOVING
We Strip — You Finish
SPECIALTY FINISHERS
382-4612

NEVER MISS ANOTHER CALL
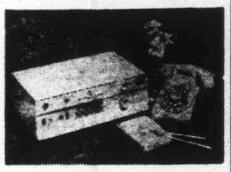
Your Very Own Answering Service
RECORD-O-FONE
382-9134 ANYTIME
ROSSON ENTERPRISES LTD.

CABLE 10 CABLEVISION
VICTORIA'S Community Channel
7 P.M. to 10 P.M.
Monday, Jan. 1st, through Friday, Jan. 5th

| TIME | MONDAY | TUESDAY | WEDNESDAY | THURSDAY | FRIDAY |
|---|---|---|---|---|---|
| 7:00 | | YETERDAY TOWN "The Klondyke" —Van. Centennial Museum | CHRONIQUES DE FRANCE "Newsmagazine" —French TV | FLORAL CREATION —Rosemary Wormald | ARTS CALENDAR (Erika Kurth) —Arts Council |
| 7:30 | NEW YEAR'S DAY | VICTORIA OUTDOORSMAN "Sailing" —Mike Walton | THE ISLAND HOBBYIST —Virginia Adrian | YOU AND THE LAW "Homeowner Tips" —Saanich Police Department | FOCUS ON CHILDREN 1. Davey and Goliath |
| 8:00 | | SPECTRUM "Science and Technology" —Nat. Educational TV | CANADA AT WAR "Road to Ortona" —Nat. Film Board | CANADIAN FORCES PACIFIC —C.F.B. Esquimalt | 2. Tuktu-Eskimo Boy |
| 8:30 | | PROJECT —TRAVEL "Bluenose Shore" | TOMORROW —TODAY AGRICULTURE TODAY | PROJECT —TRAVEL "Manitoba in Winter and Ski Alberta | VICTORIA OUTDOORSMAN "Sailing" —Mike Walton |
| 9:00 | HAPPY NEW YEAR | OUTLOOK "Minus One" —For Widows and Divorcees | CONTACT I (Walter Donald) —Council of Churches | B.C. TRAILS "An Encounter With the Outdoors" | ALL ABOUT CURLING "Corky Davis-Shots" |
| 9:30 | | OUTLOOK (Con't) —Helen Beirnes | YOU AND THE LAW "Police in Training" —Saanich Police Department | TRAILS (Con't) —Bud Pauls | ARCHITECTURAL CLINIC "Architecture And You" CLINIC (Con't) (Ben Levinson) —Architectural Institute of B.C. |


# *Sund*

# *Mo*

### Pick of the Day

1:00 p.m.—An NBC r
gious special on Human De
lopment 5; CHAN is show
Film Board films at this ti
—8.

2:00—A special on U.S. r
cue organizations—5.

3:00—This Land shows
episode delayed by Apollo
It's about the Canadian pet
leum industry—2.

5:00—Music to See: T
McGill Chamber Orches
and Haydn's Toy symphony
2, 6; the National Geograp
rerun visits world zoos—4;
turn of the Challenging S
series—8.

6:00—World of Disr
shows One Day on Bee
Rock—2.

6:30 — International P
formance has one more rer
of the Ravel fantasy-bal
Spellbound Child—9.

7:30 — Last time for An
and the King — 2, 6, 7; D
ney again (see 6:00) —
CTV Special brings back t
interrupted British Emp
series and a new report
Africa — 8; a PBS speci
The Boy and the Turtle, is
Mexican drama with Gilbe
Roland and Katy Jurado — 9

8:00 — Julie Andrews wi
Keith (Henry VIII) Michell
2, 6.

8:30 — Mystery Movi
more McMillan—5.

9:00 — Sunday at Nine r
peats a fine music hour wi
the Irish Rovers in Ireland

8 a.m.
2—French Program
4—This Is The Life
5—Pro Ball This Week
6—Old-Time Gospel Hour
7—Day of Discovery
8—Sacred Heart; Living W
11—Amazing Prophecys
12—Day of Discovery

8:30 a.m.
2—Wild Kingdom
4—Consumer Report
5—Pro Ball This Week
6—Old-Time Gospel Hour
7—Oral Roberts
8—Niven Miller
11—Billy Hargis
12—Preview
13—Revival Fires

9 a.m.
2—NFL: Miami at Pittsb
4—Brainsville
5—NFL: Miami at Pittsb
6—NFL: Miami at Pittsb
7—Mormon Tabernacle
8—Crossroads
11—Old Time Gospel Hour
12—Anchor
13—This is the Life

9:30 a.m.
2—Football continued
4—Youth in Agriculture
5—Football continued
6—Football continued
7—Movie: Harvey
8—News Report
11—Gospel Hour
12—Cathedral of Tomorrow
13—Gospel Theatre

10 a.m.
2—Football continued
4—Curiosity Shop
5—Football continued
6—Football continued
7—Movie continued
8—Oral Roberts
11—Scenario of the 70s
12—Cathedral of Tomorrow
13—News; Movie: Bonzo

10:30 a.m.
2—Football continued
4—Curiosity Shop
5—Football continued
6—Football continued
7—Movie continued
8—Album TV
11—Hour of Power
12—12 o'Clock High
13—Movie continued

ALL TIMES ARE LOCAL

CHANNELS RESERVE RIG
MAKE LAST-MINUTE CH

**10 p.m.**
2—Ice Palace
4—Sixth Sense
5—Movie continued
6—Movie continued
7—Carol Burnett
8—Movie continued
9—Movie continued
11—Movie continued
12—Mission: Impossible
13—Rollin'

**10:30 p.m.**
2—Ice Palace continued
4—Sixth Sense continued
5—Movie continued
6—Movie continued
7—Carol Burnett continued
8—Movie continued
9—Sign-Off
11—Movie continued
12—Mission: Impossible
13—Golddiggers

**11 p.m.**
2—News
4—News
5—Movie: Anything Goes (11:15)
6—News, Provincial Affairs
7—Movie: Hook, Line, Sinker
8—News
11—Roller Derby
12—Movie: Carbine Williams
13—Movie: Turned to Stone

**11:30 p.m.**
2—News; Provincial Affairs
4—News; Movie: Girl Can't Help It
5—Movie continued
6—Movie: Caprice
7—Movie continued
8—Movie: The Other Man
11—Roller Derby
12—Movie continued
13—Movie continued

**12 Midnight**
2—Movie: Come to Stable (12:10)
4—Movie continued
5—Movie continued
6—Movie continued
7—Movie continued
8—Movie continued
11—News; Sports
12—Movie continued
13—Movie continued

**12:30 a.m.**
2—Movie continued
4—Movie continued
5—Movie continued
6—Movie continued
7—Movie continued
8—Movie continued
12—Movie continued
13—Movie: Nightmare Alley


NEVER MISS ANOTHER CALL

Your Very Own Answering Service
RECORD-O-FONE
382-9134 ANYTIME
ROSSON ENTERPRISES LTD.



...ORIA'S
...y Channel
10 P.M.
...ough Friday, Jan. 5th

| THURSDAY | FRIDAY |
| --- | --- |
| ...ORAL CREATION Rosemary ...Vormald | ARTS CALENDAR (Erika Kurth) —Arts Council |
| ...OU ...ND THE LAW ...omeowner Tips" ...Saanich Police ...Department | FOCUS ON CHILDREN 1. Davey and Goliath 2. Tuktu-Eskimo Boy |
| ...ANADIAN FORCES ...ACIFIC ...C.F.B. ...Esquimalt | VICTORIA OUTDOORSMAN "Sailing" —Mike Watton |
| ...ROJECT ...TRAVEL ...Manitoba in ...nter and Ski ...berta | ALL ABOUT CURLING "Corky Davis-Shots" |
| ...C. TRAILS ...n Encounter ...th the ...tdoors" ...AILS (Con't) ...Bud Pauls | ARCHITECTURAL CLINIC "Architecture And You" CLINIC (Con't) (Ben Levinson) —Architectural Institute of B.C. |


# Sunday, December 31

**8 a.m.**
2—French Program
4—This Is The Life
5—Pro Ball This Week
6—Old-Time Gospel Hour
7—Day of Discovery
8—Sacred Heart; Living World
11—Amazing Prophecys
12—Day of Discovery

**8:30 a.m.**
2—Wild Kingdom
4—Consumer Report
5—Pro Ball This Week
6—Old-Time Gospel Hour
7—Oral Roberts
8—Niven Miller
11—Billy Hargis
12—Preview
13—Revival Fires

**9 a.m.**
2—NFL: Miami at Pittsburgh
4—Brainsville
5—NFL: Miami at Pittsburgh
6—NFL: Miami at Pittsburgh
7—Mormon Tabernacle
8—Crossroads
11—Old Time Gospel Hour
12—Anchor
13—This is the Life

**9:30 a.m.**
2—Football continued
4—Youth in Agriculture
5—Football continued
6—Football continued
7—Movie: Harvey
8—News Report
11—Gospel Hour
12—Cathedral of Tomorrow
13—Gospel Theatre

**10 a.m.**
2—Football continued
4—Curiosity Shop
5—Football continued
6—Football continued
7—Movie continued
8—Oral Roberts
11—Scenario of the 70s
12—Cathedral of Tomorrow
13—News; Movie: Bonzo

**10:30 a.m.**
2—Football continued
4—Curiosity Shop
5—Football continued
6—Football continued
7—Movie continued
8—Album TV
11—Hour of Power
12—12 o'Clock High
13—Movie continued

ALL TIMES ARE LOCAL

CHANNELS RESERVE RIGHT TO MAKE LAST-MINUTE CHANGES

**11 a.m.**
2—To be announced
4—Bullwinkle
5—Adventure Special
6—To be announced
7—Movie: Harvey
8—It Is Written
11—Hour of Power
12—To be announced
13—Movie continued

**11:30 a.m.**
2—Football continued
4—Make a Wish
5—Football continued
6—Football continued
7—NFL Pre-Game
8—Garner Ted Armstrong
11—Ask Your Doctor
12—NFL Pre-Game
13—Movie continued

**12 noon**
5—Gardening
4—Movie: Wooden Soldiers
5—To be announced
6—Garner Ted Armstrong
7—NFL: Dallas at Washington
8—Kiddies on Kamera
11—It is Written
12—NFL: Dallas at Washington
13—Movie: W. C. Fields

**12:30 p.m.**
2—To be announced
4—Movie continued
5—Dialogue; Davey
6—It Is Written
7—Football continued
8—Outdoor Sportsman
11—Rex Humbard
12—Football continued
13—Movie continued

**1 p.m.**
2—Movie: to be announced
4—Directions
5—Religious Special
6—Oral Roberts
7—Football continued
8—NFB Film
11—Rex Humbard
12—Football continued
13—Movie continued

**1:30 p.m.**
2—Movie continued
4—Issues and Answers
5—Special continued
6—Niven Miller
7—Football continued
8—Roller Derby
11—Believe in Miracles
12—Football continued
13—Movie continued

**2 p.m.**
2—Movie continued
4—What's New in School?
5—Special: Rescue
6—Faith to Live By
7—Football continued
8—Roller Derby
11—Voice of Calvary
12—Football continued
13—Movie: Buccaneer's Girl

**2:30 p.m.**
2—Movie continued
4—Action: Inner City
5—Special continued
6—Movie: Daydreamer
7—Football continued
8—Movie: Daydreamer
11—Laredo
12—Football continued
13—Movie continued

**3 p.m.**
2—This Land
4—Nashville Music
5—Movie: About Face
6—Movie continued
7—Suspense Theatre
8—Movie continued
11—Laredo continued
12—WHA: Cleveland - Chicago
13—Movie continued

**3:30 p.m.**
2—News Profile; Gardening
4—Car and Track
5—Movie continued
6—Movie continued
7—Suspense Theatre
8—Movie continued
11—Victory at Sea
12—Hockey continued
13—Movie continued

**4 p.m.**
2—Dollars and Sense
4—Rookies
5—Movie continued
6—Dollars and Sense
7—Tarzan Movie
8—Horst Koehler
9—Sesame Street
11—Movie: Three Stooges
12—Hockey continued
13—Movie: Return of Dr. X

**4:30 p.m.**
2—Country Canada
4—Rookies
5—Movie continued
6—Country Canada
7—Movie continued
8—Question Period
9—Sesame Street
11—Movie continued
12—Hockey continued
13—Movie continued

**5 p.m.**
2—Music to See
4—National Geographic
5—Daktari
6—Music to See
7—Movie continued
8—Challenging Sea
9—Mister Rogers
11—Movie continued
12—Hockey continued
13—Movie continued

**5:30 p.m.**
2—Hymn Sing
4—National Geographic
5—Daktari
6—Sports Quiz
7—Face the Nation
8—Sports Quiz
9—Electric Company
11—Movie continued
12—Carol Burnett
12—Mothers-in-Law

**6 p.m.**
2—World of Disney
4—Sugar Bowl
5—News
6—News
7—60 Minutes
8—News
9—Zoom
11—Movie: Thief of Bagdad
12—60 Minutes
13—Name of the Game

**6:30 p.m.**
2—World of Disney
4—Sugar Bowl
5—Meet the Press
6—Don Messer
7—60 Minutes
8—Don Messer
9—International Performance
11—Movie continued
12—60 Minutes
13—Name of the Game

**7 p.m.**
2—Beachcombers
4—Sugar Bowl
5—Wild Kingdom
6—Beachcombers
7—I've Got a Secret
8—Sandy Duncan
9—International Performance
11—Movie continued
12—Sonny and Cher
13—Name of the Game

**7:30 p.m.**
2—Anna and the King
4—Sugar Bowl
5—World of Disney
6—Anna and the King
7—Anna and the King
8—British Empire
9—Boy and Turtle—Special
11—Movie continued
12—Sonny and Cher continued
13—Movie: Doomsday to Hell

**8 p.m.**
2—Julie Andrews
4—Sugar Bowl
5—Disney continued
6—Julie Andrews
7—M-A-S-H
8—British Empire continued
9—Special continued
11—Hour of Power
12—M-A-S-H
13—Movie continued

**8:30 p.m.**
2—Julie Andrews continued
4—Sugar Bowl
5—McMillan and Wife
6—Julie Andrews continued
7—Sandy Duncan
8—Kreskin
9—French Chef
11—Movie continued
12—Protectors
13—Movie continued

**9 p.m.**
2—Irish Rovers—Special
4—FBI
5—McMillan continued
6—Irish Rovers—Special
7—Dick Van Dyke
8—Mannix
9—Masterpiece Theatre
11—Day of Discovery
12—Movie: Goodbye, Charlie
13—Movie continued

**9:30 p.m.**
2—Special continued
4—FBI continued
5—McMillan continued
6—Special continued
7—Mannix
8—Special continued
9—Masterpiece Theatre
11—Scenario of 70s
12—Movie continued
13—Jonathan Winters

**10 p.m.**
2—Weekend
4—Movie: Oh Men, Oh Women
5—Night Gallery
6—Weekend
7—Mannix continued
8—Dreams—Special
9—Firing Line
11—Door to Life
12—Movie continued
13—Soul Street

**10:30 p.m.**
2—Weekend continued
4—Movie continued
5—News
6—Weekend continued
7—On The Buses
8—Special continued
9—Firing Line continued
11—Garner Ted Armstrong
12—Movie continued
13—Soul Street

**11 p.m.**
2—News
4—Movie continued
5—Northwest Sings
6—News
7—News
8—News
11—News
12—Movie continued; News
13—Movie: Golden Horde

**11:30 p.m.**
2—Lombardo—Special
4—Lawrence Welk
5—New Year's Special
6—Lombardo—Special
7—Lombardo—Special
8—Journal International
12—Lombardo—Special
13—Movie continued

**12 Midnight**
2—Special continued
4—Welk continued
6—Special continued
7—Special continued
8—Wrestling (11:45)
12—Special continued
13—Movie continued

**12:30 a.m.**
2—Special continued
5—Special continued
6—Movie: Other Man
7—Service continued
8—Wrestling
12—Special continued
13—Movie continued

# *Sunday Primetime Movies, Sports*

### Pick of the Day

1:00 p.m.—An NBC religious special on Human Development 5; CHAN is showing Film Board films at this time—8.

2:00—A special on U.S. rescue organizations—5.

3:00—This Land shows an episode delayed by Apollo 17. It's about the Canadian petroleum industry—2.

5:00—Music to See: The McGill Chamber Orchestra and Haydn's Toy symphony—2, 6; the National Geographic rerun visits world zoos—4; return of the Challenging Sea series—8.

6:00—World of Disney shows One Day on Beetle Rock—2.

6:30 — International Performance has one more rerun of the Ravel fantasy-ballet Spellbound Child—9.

7:30 — Last time for Anna and the King — 2, 6, 7; Disney again (see 6:00) — 5; CTV Special brings back the interrupted British Empire series and a new report on Africa — 8; a PBS special, The Boy and the Turtle, is a Mexican drama with Gilbert Roland and Katy Jurado — 9.

8:00 — Julie Andrews with Keith (Henry VIII) Michell—2, 6.

8:30 — Mystery Movie: more McMillan—5.

9:00 — Sunday at Nine repeats a fine music hour with the Irish Rovers in Ireland — 2, 6; fourth episode of The Moonstone — 9.

*W. C. Fields*
**. . . Channel 13, noon**

10:00 — CBC's Weekend looks at 1972 — 2, 6; a documentary takes you Inside the World of Your Dreams — 8; more from William Buckley — 9.

10:30 — On the Buses reruns The Kids' Outing — 7.

11:00 — The Northwest Sings is a KING scenery-music special — 5.

11:30 — Take your choice of welcoming 1973 with Guy Lombardo — 2, 6, 7, 12, or Lawrence Welk — 4, or Three Dog Night — 5.

### Sunday Sports

9:00 a.m.—First of the National Football League finals today is the AFC match with Miami at Pittsburgh—2, 5, 6.

12:00 noon — Second half of the NFL championship doubleheader is the NFC final between Dallas and Washington—7, 12.

3:00 p.m. — WHA hockey, Cleveland vs. Chicago—12.

6:00 — First of the New Year's college football games is the Sugar Bowl, Oklahoma vs. Penn State — 4.

### Sunday Movies

9:30 a.m.—Harvey (1951 fantasy-comedy), James Stewart, his rabitt, Josephine Hull, many more. Very good — 7.

10:15 a.m. — Bonzo Goes to College (1952 chimpanzee comedy), Edmund Gwenn. Fair to poor — 13.

12:00 noon — March of the Wooden Soldiers (1934 Laurel and Hardy, color). Cut to an hour but still good at times — 4.

12:00 — Never Give a Sucker An Even Break (1941 W. C. Fields). Good — 13.

1:00 p.m. — No title available — 2.

2:00 — Buccaneer's Girl (1950 Yvonne de Carlo action). Poor — 13.

2:30 — The Daydreamer (1966 Hans Christian Andersen animation, color). Fair — 6, 8.

3:00 — About Face (1952 army comedy, color), Gordon MacRae. Poor — 5.

continued on Page 4


RENT OR RENT TO OWN TVs - STEREOS

TV

TV

ZENITH
FLEETWOOD
PHILCO
PANASONIC
HITACHI

STEREO Hi Fi

STEREO Hi Fi

1973 COLOR TV SETS
As Low as $16.00* per month

$20.00 A MONTH
IMMEDIATE DELIVERY
CALL NOW
385-2435

STEREO and Components
As Low as $8.00* per month

24 HOUR TELEPHONE SERVICE

1821 COOK ST.
Open Friday 'til 9

Mais
FURNITURE CITY

CALL 385-2435
For TV or Stereo Rental Information

"We do sell for LESS . . . out of the high rent district."

# Monday, January 1

**8 a.m.**
4—It's Your Bet
5—Parade—Special
6—Canada A.M.
7—Cotton Bowl Parade
8—Canada A.M.
12—Cotton Bowl Parade

**8:30 a.m.**
2—Tournament of Roses Parade
4—This Morning
5—Tournament of Roses Parade
6—Tournament of Roses Parade
7—Tournament of Roses Parade
8—Pete's Place
12—Tournament of Roses Parade

**9 a.m.**
2—Parade continued
4—This Morning
5—Parade continued
6—Parade continued
7—Parade continued
8—Yoga
11—Garner Ted Armstrong
12—Parade continued
13—Three Stooges; Joyce Brothers

**9:30 a.m.**
2—Parade continued
4—Movie: Hardys Ride High
5—Parade continued
6—Parade continued
7—Parade continued
8—Trouble With Tracy
11—Price Is Right
12—Parade continued
13—Project 13

**10 a.m.**
2—Parade continued
4—Movie continued
5—Parade continued
6—Parade continued
7—Parade continued
8—Eye Bet
9—Electric Company
11—Jack LaLanne
12—Parade continued
13—Project 13

**10:30 a.m.**
2—Parade continued
4—Movie continued
5—To Win Roses (10:45)
6—Parade continued
7—Parade continued
8—Family Affair
9—Mister Rogers
11—New Zoo Revue
12—Parade continued
13—Project 13

**ALL TIMES ARE LOCAL**

**MAKE LAST-MINUTE CHANGES CHANNELS RESERVE RIGHT TO**

**11 a.m.**
2—Glamador
4—Not for Women Only
5—TBA
6—Glamador
7—Cotton Bowl
8—Cotton Bowl
9—Ripples; Other Families
11—Romper Room
12—Cotton Bowl
13—Stump the Stars

**11:30 a.m.**
2—Friendly Giant
4—Bewitched
5—Doctors
6—Friendly Giant
7—Cotton Bowl
8—Cotton Bowl
9—Sesame Street
11—Romper Room
12—Cotton Bowl
13—Joanne Carson's VIP's

**12 noon**
2—Bob Switzer
4—Password
5—Another World
6—George Plimpton
7—Cotton Bowl
8—Cotton Bowl
9—Sesame Street
11—Three on a Match
12—Cotton Bowl
13—Movie: Egg and I

**12:30 p.m.**
2—Coronation Street
4—Split Second
5—Return to Peyton Place
6—Plimpton continued
7—Cotton Bowl
8—Cotton Bowl
9—Bach—Special
11—I Love Lucy
12—Cotton Bowl
13—Movie continued

**1 p.m.**
2—New Year's Messages (1:15)
4—All My Children
5—Somerset
6—New Year's Messages (1:15)
7—Cotton Bowl
8—Cotton Bowl
9—Bach continued
11—Galloping Gourmet
12—Cotton Bowl
13—Movie continued

**1:30 p.m.**
2—News; Rose Bowl
4—Let's Make a Deal
5—Rose Bowl
6—News; Rose Bowl
7—Cotton Bowl
8—Cotton Bowl
9—Bach continued
11—Crafts with Katy
12—Cotton Bowl
13—Movie continued

**2 p.m.**
2—Rose Bowl
4—Newlywed Game
5—Rose Bowl
6—Rose Bowl
7—TBA
8—George Plimpton
9—Bach continued
11—Travel Film
12—Merv Griffin
13—Fugitive

**2:30 p.m.**
2—Rose Bowl
4—Dating Game
5—Rose Bowl
6—Rose Bowl
7—Al Hirt
8—Plimpton continued
9—Bach continued
11—Don St. Thomas
12—Merv Griffin
13—Fugitive continued

**3 p.m.**
2—Rose Bowl
4—General Hospital
5—Rose Bowl
6—Rose Bowl
7—Al Hirt continued
8—Movie: Voyage of Sinbad
9—Hatha Yoga
11—What's My Line?
12—It's Your Bet
13—F Troop

**3:30 p.m.**
2—Rose Bowl
4—One Life to Live
5—Rose Bowl
6—Rose Bowl
7—Movie: Pepe
8—Movie continued
9—Zoom
11—Movie: Son of Robin Hood
12—What's My Line?
13—Cartoons

**4 p.m.**
2—Rose Bowl
4—Love, American Style
5—Rose Bowl
6—Rose Bowl
7—Movie continued
8—Movie continued
9—Sesame Street
11—Movie continued
12—Funorama
13—Cartoons

**4:30 p.m.**
2—Holiday Film
4—Ponderosa
5—TBA
6—Holiday Film
7—Movie continued
8—Flintstones
9—Sesame Street
11—Movie continued
12—Fantastic Four
13—Superman

**5 p.m.**
2—Mr. Dressup
4—Ponderosa continued
5—Orange Bowl
6—Beat the Clock
7—Movie continued
8—Beat the Clock
9—Mister Rogers
11—Movie continued
12—My Favorite Martian
13—Ghost and Mrs. Muir

**5:30 p.m.**
2—Get Smart
4—News
5—Orange Bowl
6—Hogan's Heroes
7—Movie continued
8—Hogan's Heroes
9—Electric Company
11—Beverly Hillbillies
12—Truth or Consequences
13—Virginian

**6 p.m.**
2—Klahanie
4—News
5—Orange Bowl
6—News
7—News
8—News
9—Hodgepodge Lodge
11—Jeannie
12—To Tell the Truth
13—Virginian

**6:30 p.m.**
2—Hourglass
5—Orange Bowl
5—News
6—News
7—News
8—News
9—Soul
11—That Girl
12—News
13—Virginian

**7 p.m.**
2—Hourglass
4—To Tell the Truth
5—Orange Bowl
6—Room 222
7—Audubon Theatre
8—Doris Day
9—Soul continued
11—Eddie's Father
12—Hee Haw
13—Movie: So This Is Paris

**7:30 p.m.**
2—Irish Rovers
4—Wait for Father
5—Orange Bowl
6—Adam-12
7—Young Dr. Kildare
8—Rollin'
9—Beautiful Machine
11—Dragnet
12—Hee Haw
13—Movie continued

**8 p.m.**
2—Partridge Family
4—Rookies
5—Movie: Music Man
6—Partridge Family
7—Gunsmoke
8—Odd Couple
9—Hollywood TV Theatre
11—Perry Mason
12—Gunsmoke
13—Movie continued

**8:30 p.m.**
2—Cannon
4—Rookies
5—Movie continued
6—Cannon
7—Gunsmoke continued
8—Medical Centre
9—TV Theatre continued
11—Perry Mason
12—Gunsmoke continued
13—Movie Continued

**9 p.m.**
2—Cannon continued
4—Movie: Incident in S.F.
5—Movie continued
6—Cannon continued
7—Here's Lucy
8—Medical Centre continued
9—TV Theatre continued
11—Merv Griffin
12—Here's Lucy
13—Wrestling

**9:30 p.m.**
2—This Is the Law
4—Movie continued
5—Movie continued
6—This Is the Law
7—Doris Day
8—Prime Minister—Special
9—Scattered Showers
11—Merv Griffin
12—Journey to Unknown
13—Wrestling

**10 p.m.**
2—Man at Centre
4—Movie continued
5—Movie continued
6—Man at Centre
7—Bill Cosby
8—Ironside
9—Scattered Showers
11—News
12—Journey to Unknown
13—Man in a Suitcase

**10:30 p.m.**
2—Man at Centre continued
4—Movie continued
5—Movie continued
6—Man at Centre continued
7—Cosby continued
8—Ironside continued
11—News
12—Channel 12 Special
13—Man in a Suitcase

**11 p.m.**
2—News
4—News
5—News
6—News
7—News
8—News
11—Untouchables
12—Rifleman
13—Movie: The Key

**11:30 p.m.**
2—News; Movie
4—Roger Miller—Special
5—Movie: Dark City
6—News
7—Movie: Desperate Search
9—News
11—Untouchables
12—Movie: Desperate Search
13—Movie continued

**12 Midnight**
2—Movie continued
4—Special continued
5—Movie continued
6—Movie: Destination Moon
7—Movie continued
8—Movie: Jolson Story
11—News
12—Movie continued
13—Movie continued

**12:30 a.m.**
2—Movie continued
4—Special continued
5—Movie continued
6—Movie continued
7—Year 2000 (1:00)
8—Movie continued
12—Movie continued
13—Movie: Two-Headed Spy (1:30)

# Sunday Movies

continued from Page 3

4:00—Tarzan and the Trappers (1958 Gordon Scott). Fair —7.

4:00 Snow White and the Three Stooges (1961 comedy, color). Carol Heiss. Fair at best — 11.

4:00 — Return of Dr. X (1939 old-fashioned horror), Bogart. Fair — 13.

6:00 — Thief of Bagdad (1941 Arabian nights adventure, color), Sabu, Rex Ingram, Conrad Veidt, John Justin, June Duprez. Excellent — 11.

7:30 — From Doomsday to Hell (1968 war suspense, color), John Ireland, Curt Jurgens. Fair — 13.

9:00 — Goodbye Charlie (1964 reincarnation comedy, color), Debbie Reynolds, Tony Curtis, Walter Matthau. Fair — 12.

10:00 — Oh Men, Oh Women (1957 romanticomedy, color), David Niven, Tony Randall, Ginger Rogers. Fair — 4.

11:00 — Golden Horde (1951 Mongols adventure, color), Ann Blyth, David Farrar. Bad — 13.

1:00 a.m. — Silk Stockings (1957 Ninotchka musical, color). Fred Astaire, Cyd Charisse, Peter Lorre. Fairly good — 4.
romantic suspense, drama, color), Joan Hackett, Roy
1:00 — The Other Man (1970
Thinnes. Fairly good — 6.

# Monday Primetime and Sports

### Pick of the Day

**NOTE:** Channel 10 will not broadcast today and all daytime schedules of the net work channels are changed by football.

7:00 a.m. — NBC starts the day of parades with a report on several — 5; CBS previews the Roses parade — 7, 12.

7:30 — The Cotton Bowl parade in Dallas — 7, 12.

8:30 — The biggie is the Roses parade in California — 2, 5, 6, 7, 12.

12:00 noon — George (Everyman) Plimpton becomes standup comic — 6.

12:30 — Bach's B Minor Mass, 2½ hours long, by the Bach Choir of Bethlehem, Maureen Forrester and others — 9.

1:15 p.m. — New Year's messages from Prime Minister Trudeau and Governor-General Michener — 2, 6.

2:00 Plimpton again (see noon) — 8.

2:30 KIRO plans either a J.P. Patches special or one starring trumpeter Al Hirt with Sarah Vaughan, B.B. King, Roy Clark — 7.

5:30 — New time on KTNT for Beverly Hillbillies with Courtship of Eddie's Father taking its old spot at 7 p.m. — 11.

6:30 — New time for Soul — 9.

7:30 — Premiere of Wait Till Your Father Gets Home, a generation-gap cartoon comedy series by Hanna and Barbera — 4.

8:00 — New time for the good ABC series The Rookies — 4; Laugh-In lambastes Don Rickles — 5; Hollywood TV Theatre has a winner in The Poet Game, an Irish-poet drama with Anthony Hopkins, Billie Whitelaw, Barry Morse, Susan Clark and Cyril Cusack — 9.

9:30—CTV interviews Prime Minister Trudeau—8.

10:00 Man at the Centre: sculptor Jacques Lipschitz — 2, 6.

11:30 — ABC starts a final week of Cavett test-replacements with country music by Roger Miller, Chet Atkins and others—4.

### MONDAY SPORTS

11:00 a.m. — Cotton Bowl football, Texas vs. Alabama — 7, 8, 12.

1:45 p.m. — The Rose Bowl, Ohio State vs. USC — 2, 5, 6.

4:45 — The Orange Bowl, Nebraska vs. Notre Dame — 5.

5:00 — CBC again shows its report on 1972 sports — 2.

### Monday Movies

9:30 a.m. — The Hardys Ride High (1938 Mickey Rooney and Co.). Fair — 4.

12:00 noon — The Egg and I (1947 family comedy), Claudette Colbert, Fred MacMurray, Marjorie Main, Percy Kilbride. Fairly good — 13.

3:00 p.m. — Seventh Voyage of Sinbad (1958 adventure, color), Kerwin Mathews. Good special effects — 8.

3:30 — Pepe (1961 multi-cameo comedy, color), Cantinflas, Shirley Jones. A disaster — 7.

3:30 — Son of Robin Hood (1958 swordfighter, color), Al Hedison, June Laverick. Terrible — 11.

7:00 — So This Is Paris (1950 Tony Curtis musical, color). Poor — 13.

8:00 — The Music Man (1962 musical with 76 trombones, color), Robert Preston, Shirley Jones, Buddy Hackett. Good — 5.

9:00 — Incident in San Francisco (1971 suspense, color), Chris Connelly, Dean Jagger, Richard Kiley. Well acted — 4.

11:00 — The Key (1958 war romantic-drama), Sophia Loren, William Holden, Trevor Howard. Good — 13.

11:30 Dark City (1950 gambler in trouble), Charlton Heston, Lizabeth Scott, Jack Webb. Fair to poor — 5.

11:30 — Desperate Search (1953 Arthur Mayse search drama), Howard Keel, Jane Greer. Good — 7, 12.

11:50 — No title available — 2.

12:00 — Destination Moon (1950 science fiction, color), Warner Anderson. Especially good special effects — 6.

12:00 — Jolson Story (1946 Larry Parks story). Great music — 8.

1:30 a.m. — Two-Headed Spy (1959 intrigue), Jack Hawkins, Gia Scala. Good — 13.

## WARNING

Just before press time, Channel 12 made several program changes led by the return of Search for the Nile at 8:30 p.m. Wednesday. Details:

**Monday**—Movies start at 7 p.m., with Snow White and the Three Stooges scheduled. Hee Haw moves to Thursday and Gunsmoke is dropped.

**Wednesday**—Search for the Nile replaces Avengers reruns.

**Thursday**—Hee Haw at 7 p.m., replaces Price Is Right, moved to Sunday, and Mary Tyler Moore, dropped.

**Friday**—The cartoon series Wait Til Your Father Gets Home starts at 7:30 with Maude moving to Sunday. Full details in the next issue.

Montague BRIDGMAN LTD.
China Crystal Gifts
811 Government St 383-0821

HITACHI COLOR
17" PORTABLE
100% SOLID STATE
Best image — pleasing levels of color, tint, brightness — obtainable from APS (Automatic Picture Setting) button. AFC (Automatic Frequency Control) cancels the need to adjust tuning each time you select channel. All transistorized chassis. Instant picture and sound. Automatic degaussing system. Power regulator circuit assures ever-stable picture. Real wood cabinet.
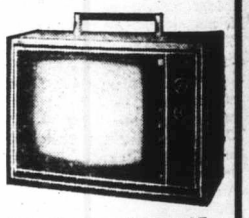
DECEMBER SPECIAL $499.95
VICTORIA
742 FORT ST.
383-7104
Kent's

## TV Movie

That's Vince Edwards o
ranks to fireman from
Casey. He co-stars wi
Shaft fame in a new T
at 8:30 p.m. Tuesday on
as a drama of racial an
ship—a sort of Shifty S

**10 p.m.**
2—Man at Centre
4—Movie continued
5—Movie continued
6—Man at Centre
7—Bill Cosby
8—Ironside
9—Scattered Showers
11—News
12—Journey to Unknown
13—Man in a Suitcase

**10:30 p.m.**
2—Man at Centre continued
4—Movie continued
5—Movie continued
6—Man at Centre continued
7—Cosby continued
8—Ironside continued
11—News
12—Channel 12 Special
13—Man in a Suitcase

**11 p.m.**
2—News
4—News
5—News
6—News
7—News
8—News
11—Untouchables
12—Rifleman
13—Movie: The Key

**11:30 p.m.**
2—News; Movie
4—Roger Miller—Special
5—Movie: Dark City
6—News
7—Movie: Desperate Search
9—News
11—Untouchables
12—Movie: Desperate Search
13—Movie continued

**12 Midnight**
2—Movie continued
4—Special continued
5—Movie continued
6—Movie: Destination Moon
7—Movie continued
8—Movie: Jolson Story
11—News
12—Movie continued
13—Movie continued

**12:30 a.m.**
2—Movie continued
4—Special continued
5—Movie continued
6—Movie continued
7—Year 2000 (1:00)
8—Movie continued
12—Movie continued
13—Movie: Two-Headed Spy (1:30)

# Sports

11:50 — No title available — 2.

12:00 — Destination Moon (1950 science fiction, color), Warner Anderson. Especially good special effects — 6.

12:00 — Jolson Story (1946 Larry Parks story). Great music — 8.

1:30 a.m. — Two-Headed Spy (1959 intrigue), Jack Hawkins, Gia Scala. Good — 13.

Montague BRIDGMAN Ltd.
China Crystal Gifts
811 Government St 383-0621

ACHI COLOR
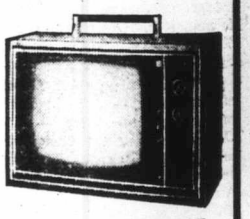
DECEMBER SPECIAL $499.95
Kent's

## TV Movie Stars Roundtree, Edwards

That's Vince Edwards on the right, reduced in the ranks to fireman from his old status as Dr. Ben Casey. He co-stars with Richard Roundtree of Shaft fame in a new TV movie called Firehouse at 8:30 p.m. Tuesday on Channel 4. It's described as a drama of racial angers and human comradeship—a sort of Shifty Shaft.

FURNITURE
Repairs, Refinishing
SPECIALTY FINISHERS
382-4612

# Alligators Foiled, Lose Saint Meal

KINGSTON, Jamaica (UPI) — Roger "The Saint" Moore, starring in the latest James Bond spy movie, came within an alligator's tooth of eternity this weekend when he was almost jumped by three of the giant reptiles during a filming session.

A film spokesman said that the veteran actor, known for his starring role as Simon Templar in The Saint, a television series, was rescued by a stand-in from three pursuing alligators on location at the Jamaican Swamp Safari, a tourist attraction near Falmouth, 22 miles east of Kingston.

The spokesman said Moore's stand-in, Ros Kananga — proprietor of the popular alligator farm — was standing by when the 'gators made for the unsuspecting actor.

As the movie cameras whirred away, Kanaga, who actually fights the huge beasts for a living, leaped into action and wrestled the animals down, subduing them as the latest James Bond took a breather.

The film, the eighth epic based on the fictional Ian Fleming character James Bond, is titled Live and Let Die.

The alligator fight was not in the script but the producers were considering using the footage in the final product, the spokesman said.

LO-COST
AUTOMATIC TRANSMISSION SERVICE
By technicians who really know what they're doing . . . factory trained to handle the job.

Lo-Cost Automatic Transmissions, a locally-owned company, has designed this free check-up to save you money.
WHAT DO WE DO?
1 Road Test — A qualified technician checks the shift points at various speeds, and progressive action in forward and reverse.
2 Oil Test — Oil pan is removed for visual inspection of level and discoloration, type and amount of residue in pan or filter.
3 Recommendation — 30% do not require attention; 50% we recommend service outlined by the vehicle's manufacturer; 20% we recommend repairs and give written estimate.
4 Mechanical Work — YOU decide whether you will have repairs, overhauling, or install an exchange. All work is done by factory-trained personel.
5 Written Guarantee — 4,000 miles or 90 days 100% parts and labor any place in North America. Plus free service guarantee for 12,000 miles or 12 months, valid at any of our 22 centres in Western Canada.
6 Payment — We take cheques, Chargex, cash. Also 6, 12, and 14-month payment plan.
7 Time — Free transmission diagosis takes 15 to 20 minutes. Usually one-day service on transmission repairs. Lo-Cost Canadian-owned shops give you the best service for your money.
DRIVE IN HERE — We Are Transmission Technicians Exclusively
LO-COST AUTOMATIC TRANSMISSIONS
SATURDAY SERVICE
8 to 12 Noon
Monday to Friday
8 to 6 p.m.
1901 Government St.
388-4248

# Tuesday, January 2

**8 a.m.**
4—It's Your Bet
5—Today
6—Canada A.M.
7—J. P. Patches
8—Canada A.M.
12—Frisky Frolics

**8:30 a.m.**
4—This Morning
5—Today
6—Good Morning
7—Captain Kangaroo
8—Good Morning
12—Captain Kangaroo

**9 a.m.**
4—This Morning
5—Dinah Shore
6—Yoga
7—News
8—Yoga
9—Sounds; Spanish
11—Garner Ted Armstrong
12—Jokers Wild
13—Three Stooges; Joyce Brothers

**9:30 a.m.**
2—Mr. Dressup
4—Movie: Sun Valley Serenade
5—Concentration
6—Mr. Dressup
7—News
8—Trouble with Tracy
9—Work; Art Starts
11—Price Is Right
12—Price Is Right
13—Project 13

**10 a.m.**
2—Holiday Film
4—Movie continued
5—Sale of the Century
6—Holiday Film
7—Gambit
8—Eye Bet
9—Electric Company
11—Jack LaLanne
12—Gambit
13—Project 13

**10:30 a.m.**
2—Giant; Chez Helene
4—Movie continued
5—Hollywood Squares
6—Giant; Chez Helene
7—Love of Life
8—Family Affair
9—Art Cart; Music
11—New Zoo Revue
12—Love of Life
13—Project 13

ALL TIMES ARE LOCAL

CHANNELS RESERVE RIGHT TO MAKE LAST-MINUTE CHANGES

**11 a.m.**
2—Sesame Street
4—Not for Women Only
5—Jeopardy
6—Ed Allen
7—Where the Heart Is
8—Jean Cannem
9—All About You; Music
11—Romper Room
12—Where the Heart Is
13—Stump the Stars

**11:30 a.m.**
2—Sesame Street
4—Bewitched
5—Who, What or Where
6—Hogan's Heroes
7—Search for Tomorrow
8—Sewing (11:45)
9—Sesame Street
11—Romper Room
12—Search for Tomorrow
13—Joanne Carson's VIPs

**12 noon**
2—Luncheon Date
4—Password
5—Take Time
6—Noon Show
7—News
8—News; Pete's Place
9—Sesame Street
11—Three on a Match
12—Merv Griffin
13—Movie: Captain Lightfoot

**12:30 p.m.**
2—Luncheon Date
4—Split Second
5—Take Time
6—Movie: Killimaniaro (12:45)
7—As The World Turns
8—Movie: Killimaniaro (12:45)
9—Successful Investing
11—I Love Lucy
12—Merv Griffin
13—Movie continued

**1 p.m.**
2—Bob Switzer
4—All My Children
5—Doctors
6—Movie continued
7—Guiding Light
8—Movie continued
9—Music Lessons
11—Galloping Gourmet
12—Merv Griffin
13—Movie continued

**1:30 p.m.**
2—Audubon Wildlife
4—Let's Make a Deal
5—Another World
6—Movie continued
7—Edge of Night
8—Movie continued
9—Worlds; Spanish
11—The Saint
12—That Girl
13—Movie continued

**2 p.m.**
2—Galloping Gourmet
4—Newlywed Game
5—Return To Peyton Place
6—Movie continued
7—Many Splendored Thing
8—Movie continued
9—Images; Others
11—Saint continued
12—Many Splendored Thing
13—Fugitive

**2:30 p.m.**
2—Coronation Street
4—Dating Game
5—Somerset
6—Victoria Scene
7—Secret Storm
8—Somerset
9—Ripples
11—Don St. Thomas
12—Secret Storm
13—Fugitive

**3 p.m.**
2—Take 30
4—General Hospital
5—Days of Our Lives
6—Take 30
7—Family Affair
8—Another World
9—Hatha Yoga
11—What's My Line?
12—It's Your Bet
13—F-Troop

**3:30 p.m.**
2—Edge of Night
4—One Life to Live
5—Movie: Breath of Scandal
6—Edge of Night
7—Green Acres
8—What's the Good Word?
9—Book Beat
11—Brakeman Bill
12—What's My Line?
13—Cartoons

**4 p.m.**
2—Family Court
4—Love, American Style
5—Movie continued
6—Family Court
7—Movie: Romanoff and Juliet
8—Anything You Can Do
9—Sesame Street
11—Flintstones
12—Funorama
13—Cartoons

**4:30 p.m.**
2—Drop-In
4—Ponderosa
5—Movie continued
6—Drop-In
7—Movie continued
8—Flintstones
9—Sesame Street
11—Underdog
12—Journey To Centre of Earth
13—Superman

**5 p.m.**
2—Alphabet Soup
4—Ponderosa continued
5—Movie continued
6—Beat The Clock
7—Movie continued
8—Beat the Clock
9—Mister Rogers
11—Gilligan's Island
12—My Favorite Martian
13—Ghost and Mrs. Muir

**5:30 p.m.**
2—Get Smart
4—News
5—News
6—News
7—Movie continued
8—Hogan's Heroes
9—Electric Company
11—Beverly Hillbillies
12—Truth or Consequences
13—Virginian

**6 p.m.**
2—Bob Newhart
4—News
5—News
6—News
7—News
8—News
9—Ripples; Others
11—Jeannie
12—To Tell The Truth
13—Virginian

**6:30 p.m.**
2—Hourglass
4—News
5—News
6—News
7—News
8—News
9—Apart from Crowd
11—That Girl
12—News
13—Virginian

**7 p.m.**
2—Hourglass
4—To Tell The Truth
5—Truth or Consequences
6—Bold Ones
7—Hee Haw
8—Paul Lynde Show
9—Electric Company
10—Yesterday Town
11—Eddie's Father
12—Movie: Andy Crocker
13—Movie: Proud Land

**7:30 p.m.**
2—Reach For The Top
4—Exploration Northwest
5—Stand Up and Cheer
6—Bold Ones
7—Hee Haw
8—Headline Hunters
9—French Chef
10—Victoria Outdoorsman
11—Dragnet
12—Movie continued
13—Movie continued

**8 p.m.**
2—Mary Tyler Moore
4—Temperatures Rising
5—Bonanza
6—Mary Tyler Moore
7—Maude
8—Search
9—Book Beat
10—Spectrum
11—Perry Mason
12—Movie continued
13—Movie continued

**8:30 p.m.**
2—Flip Wilson Show
4—Movie: Firehouse
5—Bonanza
6—Flip Wilson
7—Hawaii Five-O
8—Search continued
9—Bill Moyers' Journal
10—Project Travel
11—Perry Mason
12—Hawaii Five-O
13—Movie continued

**9 p.m.**
2—Flip Wilson continued
4—Movie continued
5—Bold Ones
6—Flip Wilson continued
7—Hawaii Five-O continued
8—Sanford and Son
9—Behind the Lines
10—Helen Biernes
11—Merv Griffin
12—Hawaii Five-O continued
13—Persuaders

**9:30 p.m.**
2—Front Page Challenge
4—Movie continued
5—Bold Ones continued
6—Front Page Challenge
7—Movie: 500 Pd. Jerk
8—Ian Tyson
9—Black Journal
10—Helen Biernes
11—Griffin continued
12—Father, Dear Father
13—Persuaders

**10 p.m.**
2—Year-End Review
4—Marcus Welby, M.D.
5—First Tuesday—Special
6—Year-End Review
7—Movie continued
8—Marcus Welby, M.D.
9—Black Journal
11—News
12—Bob Newhart
13—Champions

**10:30 p.m.**
2—Year-End continued
4—Welby continued
5—Special continued
6—Year-End continued
7—Movie continued
8—Welby continued
11—News
12—Bill Cosby Show
13—Champions

**11 p.m.**
2—News
4—News
5—News
6—News
7—News
8—News
11—Untouchables
12—Cosby continued
13—Movie: Man in Havana

**11:30 p.m.**
2—News; Movie TBA
4—George Carlin
5—Johnny Carson
6—News
7—Movie: 80 Steps to Jonah
8—News
11—Untouchables continued
12—Movie: 80 Steps to Jonah
13—Movie continued

**12 Midnight**
2—Movie continued
4—Carlin continued
5—Johnny Carson
6—Movie: Horse's Mouth
7—Movie continued
8—Movie: Horse's Mouth
11—News; Sports
12—Movie continued
13—Movie continued

**12:30 a.m.**
2—Movie continued
4—Carlin continued
5—Johnny Carson
6—Movie continued
7—Year 2000 (1:40)
8—Movie continued
12—Movie continued
13—Movie: Beneath the Sea (1:10)

## Pro Basketball Returns Jan. 7

As of right now, ABC is out of the football business and has left its two rivals to clean up the NFL playoffs and Super Bowl. But NBA basketball isn't far away, starting Sunday, Jan. 7, with former Boston Celtic Bill Russell and former Seattle sportscaster Keith Jackson as voices. Jackson is the one looking straight into Russell's tieknot.

# *Tuesday Offerings*

### Pick of Primetime

**DAYTIME NOTE:**

Channel 9 resumes full daytime programming today. Details can be found in the schedules.

6:30 p.m. — A repeat of a PBS special about the growing North American trend to be Apart from the Crowd — 9.

7:00 — Dizzy Dean with Hee Haw — 7.

7:30 — Victoria Outdoorsman, sailing with Mike Watton — 10.

8:30 — Flip Wilson's guests are Jim Nabors, James Coco and Barbara McNair — 2, 6.

9:00 — CTV picks up Sanford and Son at a new time — 8; the weekly PBS media review Behind the Lines — 9; Helen Biernes talks to widows and divorcees on Outlook — 10.

10:00 — Tuesday Night is the CBC's review of 1972 news —2, 6; the monthly magazine NBC Reports—5.

11:30 — Hippy-dippy comic George Carlin gets a Cavett-replacement special. With Shelly Winters and others — 4.

### Tuesday Movies

9:30 a.m. — Sun Valley Seranade (1941 musical), Glenn Miller, Sonja Henie, Milton Berle. Good music; otherwise poor — 4.

12:00 noon — Captain Lightfoot (1955 costume adventure, color), Rock Hudson. Poor — 13.

12:45 — Killers of Kilimanjaro (1960 Africadventure, color), Robert Taylor, Anthony Newley. Fair — 6, 8.

3:30 p.m. — Breath of Scandal (1960 costume romanticomedy, color), Sophia Loren, Maurice Chevalier. Fair — 5.

*Alec Guinness*

**. . . Channel 13, 11 p.m.**

4:00 — The Girl Who Knew Too Much (1968 spies, color), Adam West, Nancy Kwan. Poor — 7.

7:00 — Ballad of Andy Crocker (1969 Vietnam-Veteran drama, color), Lee Majors, Joey Heatherton. Fair — 12.

7:00 — Walk the Proud Land (1956 Audie Murphy, color). Fair — 13.

8:30 — Firehouse (new interracial action-drama, color), Richard Roundtree, Vince Edwards, Andrew Duggan. Might be fairly good — 4.

9:30 — The 500-Pound Jerk (new Olympic weightlifting comedy, color), Alex Karras, Hope Lange, James Franciscus. Might be fair — 7.

11:00 — Our Man in Havana (1960 spy drama), Alec Guinness, Ernie Kovacs, Burl Ives, Noel Coward, many more. Only fairly good — 13.

11:30 — 80 Steps to Jonah (1969 blind-children sentiment, color), Wayne Newton, Mickey Rooney. Fair — 7, 12.

11:50 — No title available — 2.

12:00 — The Horse's Mouth (1958 mad-artist tragicomedy, color). Alec Guinness is at his best as Gully Jimpson — 6, 8.

1:10 a.m. — Witch Beneath the Sea (1962 horror, color). Bad — 13.

FREE HOME DELIVERY
DON MEE
CHINESE FOOD
538 FISGARD
OPEN
Mon. thru Thurs.—5:00 p.m. to 1:30 a.m.
Friday—5:00 p.m. to 2:15 a.m.
Saturday—5:00 p.m. to 2:30 a.m.
Sunday—4:30 p.m. to 8:00 p.m.
383-1032
388-4841

8 a.m.
4—It's Your Bet
5—Today
6—Canada A.M.
7—J. P. Patches
8—Canada A.M.
12—Frisky Frolics

8:30 a.m.
4—This Morning
5—Today
6—Good Morning
7—Captain Kangaroo
8—Good Morning
12—Captain Kangaroo

9 a.m.
4—This Morning
5—Dinah Shore
6—Yoga
7—News
8—Yoga
9—Ripples; Music
11—Garner Ted Armstron
12—Joker's Wild
13—Three Stooges; Joyce

9:30 a.m.
2—Mr. Dressup
4—Movie: Mr. Peabody Mermaid
5—Concentration
6—Flintstones
7—News
8—Trouble With Tracy
9—You and Eye
11—Price is Right
12—Price is Right
13—Project 13

10 a.m.
2—Holiday Film
4—Movie continued
5—Sale of the Century
6—Holiday Film
7—Gambit
8—Eye Bet
9—Electric Company
11—Jack LaLanne
12—Gambit
13—Project 13

10:30 a.m.
2—Giant; Helene
4—Movie continued
5—Hollywood Squares
6—Giant; Helene
7—Love of Life
8—Family Affair
9—Music Place; Reachi
11—New Zoo Revue
12—Love of Life
13—Bea Beyer

ALL TIMES ARE LOCAL

CHANNELS RESERVE R
MAKE LAST-MINUTE C

## Afterschoo

# Wedn

### Pick of the Day

4:30 p.m. — John Gie Ralph Richardson and Redgrave join in an Afterschool Special of w and music about the li Shakespeare. Could be an standing program — 4.

5:00 — NHL hockey, treal at Toronto—8.

6:30 — Another showir the PBS media review Be the lines—9.

7:00 — Places is a speci the Sandler and Young si team—7.

7:30 — Virginia Adrian the Island Hobbyist pro —10.

8:00 — This Land exan Canadian dwelling place

*William Powel*

**. . . Channel 4, 9:30**

**10 p.m.**
2—Year-End Review
4—Marcus Welby, M.D.
5—First Tuesday—Special
6—Year-End Review
7—Movie continued
8—Marcus Welby, M.D.
9—Black Journal
11—News
12—Bob Newhart
13—Champions

**10:30 p.m.**
2—Year-End continued
4—Welby continued
5—Special continued
6—Year-End continued
7—Movie continued
8—Welby continued
11—News
12—Bill Cosby Show
13—Champions

**11 p.m.**
2—News
4—News
5—News
6—News
7—News
8—News
11—Untouchables
12—Cosby continued
13—Movie: Man in Havana

**11:30 p.m.**
2—News; Movie TBA
4—George Carlin
5—Johnny Carson
6—News
7—Movie: 80 Steps to Jonah
8—News
11—Untouchables continued
12—Movie: 80 Steps to Jonah
13—Movie continued

**12 Midnight**
2—Movie continued
4—Carlin continued
5—Johnny Carson
6—Movie: Horse's Mouth
7—Movie continued
8—Movie: Horse's Mouth
11—News; Sports
12—Movie continued
13—Movie continued

**12:30 a.m.**
2—Movie continued
4—Carlin continued
5—Johnny Carson
6—Movie continued
7—Year 2000 (1:40)
8—Movie continued
12—Movie continued
13—Movie: Beneath the Sea (1:10)

# Wednesday, January 3

**8 a.m.**
2—It's Your Bet
5—Today
6—Canada A.M.
7—J. P. Patches
8—Canada A.M.
12—Frisky Frolics

**8:30 a.m.**
4—This Morning
5—Today
6—Good Morning
7—Captain Kangaroo
8—Good Morning
12—Captain Kangaroo

**9 a.m.**
4—This Morning
5—Dinah Shore
6—Yoga
7—News
8—Yoga
9—Ripples; Music
11—Garner Ted Armstrong
12—Joker's Wild
13—Three Stooges; Joyce Brothers

**9:30 a.m.**
2—Mr. Dressup
4—Movie: Mr. Peabody and the Mermaid
5—Concentration
6—Flintstones
7—News
8—Trouble With Tracy
9—You and Eye
11—Price is Right
12—Price is Right
13—Project 13

**10 a.m.**
2—Holiday Film
4—Movie continued
5—Sale of the Century
6—Holiday Film
7—Gambit
8—Eye Bet
9—Electric Company
11—Jack LaLanne
12—Gambit
13—Project 13

**10:30 a.m.**
2—Giant; Helene
4—Movie continued
5—Hollywood Squares
6—Giant; Helene
7—Love of Life
8—Family Affair
9—Music; Place; Reaching
11—New Zoo Revue
12—Love of Life
13—Bea Beyer

**11 a.m.**
2—Sesame Street
4—Not For Women Only
5—Jeopardy
6—Ed Allen
7—Where the Heart Is
8—Jean Cannem
9—Music; Sounds Around
11—Romper Room
12—Where the Heart Is
13—Stump the Stars

**11:30 a.m.**
2—Sesame Street
4—Bewitched
5—Who, What, Where Game
6—Hogan's Heroes
7—Search for Tomorrow
8—Sewing (11:45)
9—Sesame Street
11—Romper Room
12—Search for Tomorrow
13—Joanne Carson's VIP's

**12 noon**
2—Luncheon Date
4—Password
5—Take Time
6—Noon Show
7—News
8—News; Pete's Place
9—Sesame Street
11—Three on a Match
12—Merv Griffin
13—Movie: Johnny Dark

**12:30 p.m.**
2—Luncheon Date
4—Split Second
5—Take Time
6—Movie: Town on Trial
7—As the World Turns
8—Movie: Town on Trial
9—Book Beat
11—I Love Lucy
12—Merv Griffin
13—Movie continued

**1 p.m.**
2—Bob Switzer
4—All My Children
5—The Doctors
6—Movie continued
7—Guiding Light
8—Movie continued
9—Working; Music
11—Galloping Gourmet
12—Merv Griffin
13—Movie continued

**1:30 p.m.**
2—Audubon Wildlife
4—Let's Make a Deal
5—Another World
6—Movie continued
7—Edge of Night
8—Movie continued
9—Music; All About You
11—The Saint
12—That Girl
13—Movie continued

**2 p.m.**
2—Galloping Gourmet
4—Newlywed Game
5—Return to Peyton Place
6—Movie continued
7—Many Splendored Thing
8—Movie continued
9—Others; Reaching Out
11—Saint continued
12—Many Splendored Thing
13—Fugitive

**2:30 p.m.**
2—Jeannie
4—Dating Game
5—Somerset
6—Organic Gardening
7—Secret Storm
8—Somerset
9—Animals; Reaching Out
11—Don St. Thomas
12—Secret Storm
13—Fugitive

**3 p.m.**
2—Take 30
4—General Hospital
5—Days of Our Lives
6—Take 30
7—Family Affair
8—Another World
9—Hatha Yoga
11—What's My Line?
12—It's Your Bet
13—F Troop

**3:30 p.m.**
2—Edge of Night
4—One Life to Live
5—Movie: Chuka
6—Edge of Night
7—Green Acres
8—What's the Good Word?
9—Speak Out
11—Brakeman Bill
12—What's My Line?
13—Cartoons

**4 p.m.**
2—Family Court
4—Love, American Style
5—Movie continued
6—Family Court
7—Movie: Tiger by the Tail
8—Anything You Can Do
9—Sesame Street
11—Flintstones
12—Fun-O-Rama
13—Cartoons

**4:30 p.m.**
2—Drop-In
4—ABC Afterschool Special
5—Movie continued
6—Drop-In
7—Movie continued
8—Flintstones
9—Sesame Street
11—Tennessee Tuxedo
12—Woody Woodpecker
13—Superman

**5 p.m.**
2—Right On
4—Special continued
5—Movie continued
6—Beat The Clock
7—Movie continued
8—NHL: Montreal Canadiens vs. Maple Leafs
9—Mister Rogers
11—Gilligan's Island
12—My Favorite Martian
13—Ghost and Mrs. Muir

**5:30 p.m.**
2—Get Smart
4—News
5—News
6—News
7—Movie continued
8—Hockey continued
9—Electric Company
11—Football continued
12—Truth or Consequences
13—Virginian

**6 p.m.**
2—Bob Switzer
4—News
5—News
6—News
7—News
8—Hockey continued
9—Zoom
11—I Dream of Jeannie
12—To Tell the Truth
13—Virginian

**6:30 p.m.**
2—Hourglass
4—News
5—News
6—News
7—News
8—Hockey continued
9—Behind the Lines
11—That Girl
12—News
13—Virginian

**7 p.m.**
2—Hourglass
4—To Tell The Truth
5—Truth or Consequences
6—Mod Squad
7—Special: Sandler and Young
8—Hockey continued
9—Black Journal
10—Chroniques de France
11—Courtship of Eddie's Father
12—Bridget Loves Bernie
13—Movie: Cowboy

**7:30 p.m.**
2—Singalong Jubilee
4—Price Is Right
5—Police Surgeon
6—Mod Squad
7—Special continued
8—News
9—Book Beat
10—Island Hobbyist
11—Dragnet
12—Hollywood Squares
13—Movie continued

**8 p.m.**
2—This Land
4—Paul Lynde Show
5—Adam—12
6—This Land
7—Sonny and Cher
8—Movie: The Night of the Generals
9—Apart from the Crowd—Special
10—Canada at War
11—Perry Mason
12—On the Buses
13—Movie continued

**8:30 p.m.**
2—Man at the Top
4—Royal Variety Performance—Special
5—Madigan
6—Man at the top
7—Sonny and Cher
8—Movie continued
9—Playhouse New York
10—Films
11—Perry Mason
12—Avengers
13—Movie continued

**9 p.m.**
2—Man at the Top
4—Special continued
5—Madigan continued
6—Man at the Top
7—Medical Centre
8—Movie continued
9—Special continued
10—Contact 1
11—Merv Griffin
12—Avengers
13—Boxing

**9:30 p.m.**
2—Talent Festival—Special
4—Special continued
5—Madigan continued
6—Talent Festival—Special
7—Medical Centre
8—Movie continued
9—Special continued
10—You and the Law
11—Merv Griffin
12—All In the Family
13—Boxing

**10 p.m.**
2—Special continued
4—Alan King—Special
5—Search
6—Special continued
7—Cannon
8—Movie continued
9—Soul1
11—News
12—Cannon
13—Fugitive

**10:30 p.m.**
2—Adieu Alouette
4—Alan King continued
5—Search continued
6—Adieu Alouette
7—Cannon continued
8—Sports Beat '72
9—Soul continued
11—News
12—Cannon continued
13—Fugitive

**11 p.m.**
2—News
4—News
5—News
6—News
7—News
8—News
11—Untouchables
12—Rifleman
13—Movie: Rogues Regiment

**11:30 p.m.**
2—Movie: To Be Announced
4—News—At Ease—Special
5—Johnny Carson
6—News
7—Movie: Cry of the Hunted
8—News
11—Untouchables
12—Movie: Cry of the Hunted
13—Movie continued

**12 Midnight**
2—Movie continued
4—Special continued
5—Johnny Carson
6—Movie: In a Lonely Place
7—Movie continued
8—Movie: In a Lonely Place
11—News; Sports
12—Movie continued
13—Movie continued

**12:30 a.m.**
2—Movie continued
4—Special continued
5—Johnny Carson
6—Movie continued
7—Movie continued
8—Movie continued
12—Movie continued
13—The Runaround (12:45)

ALL TIMES ARE LOCAL

CHANNELS RESERVE RIGHT TO MAKE LAST-MINUTE CHANGES

## Afterschool Special Featured

# Wednesday Movies, Sports, Primetime

### Pick of the Day

4:30 p.m. — John Gielgud, Ralph Richardson and Lynn Redgrave join in an ABC Afterschool Special of words and music about the life of Shakespeare. Could be an outstanding program — 4.

5:00 — NHL hockey, Montreal at Toronto—8.

6:30 — Another showing of the PBS media review Behind the Lines—9.

7:00 — Places is a special by the Sandler and Young singing team—7.

7:30 — Virginia Adrian and the Island Hobbyist program—10.

8:00 — This Land examines Canadian dwelling places—2, 6; the Sonny and Cher rerun features Jean Stapleton—7; another showing of the PBS special Apart from the Crowd—9; the Canada at War series reaches Italy—10; topic for On the Buses is not known. Sorry—12.

8:30 — Liza Minelli, Rowan and Martin, Lily Tomlin, Roger Moore and others star in a royal gala variety performance in London—4; Mystery Movie: a Madigan rerun—5; Playhouse New York repeats a look at the biggest city as A Nice Place to Visit—9.

9:00 — Walter Donald and Contact 1—10.

9:30 — Victoria pianist Linn Hendry will be seen as the three 1972 CBC talent festival finalists appear. The others are soprano Anna Chornodolska, violinist Malcolm Lowe—2, 6; You and the Law shows Saanich police training — 10; All in the Family; nude art again—12.

10:00 — Acerbic comic Alan King and others Look Back in Anger at 1972—4.

10:30 — Premiere of Adieu Alouette, a 13-part National Film Board series showing what life is like today in French-speaking Canada—2, 6.

11:30 — ABC fills the Cavett spot with a review of 1972 news—4.

### Wednesday Movies

9:30 a.m. — Mr. Peabody and the Mermaid (1948 fantasy-comedy), William Powell, Peter Lind Hayes, Ann Blyth. Fairly good—4.

12:00 noon — Johnny Dark (1954 sports car action, color), Tony Curtis. Poor—13.

12:45 — Town on Trial (1957 English whodunit), John Mills, Charles Coburn. Good—6, 8.

3:30 p.m. — Chuka (1967 western violence, color), Rod Taylor, Ernest Borgnine. Fair at best—5.

4:00 — Tiger by the Tail (1968 framed drama, color), Chris George, Dean Jagger, Tippi Hedrin. Fair—7.

7:00 — The Cowboy (1958 modern-western drama, color), Glenn Ford, Jack Lemmon. Good—13.

8:00 — Night of the Generals (1967 find-the-killer, color), Peter O'Toole, Omar Sharif, Tom Courtenay. Long and only fair—8.

11:00 — Rogues' Regiment (1948 Foreign legion), Dick Powell, Vincent Price. Fair to poor—12.

11:30 — Cry of the Hunted (1953 chase suspense), Polly Bergen, Vittorio Gassman, Barry Sullivan. Fair—7, 12.

11:50—No title available—2.

12:00 — In a Lonely Place (1950 psychological drama), Bogart, Gloria Grahame, Frank Lovejoy. Only fair—6, 8.

12:45 a.m. — The Runaround (1946 romaticomedy), Broderick Crawford, Rod Cameron, Ella Raines. Surprisingly funny—13.

*William Powell*
**. . . Channel 4, 9:30 a.m.**

*Omar Sharif*
**. . . Channel 8, 8 p.m.**

*Dick Powell*
**. . . Channel 13, 11 p.m.**

ALUMINUM
SCREENS—DOORS
WINDOWS
SPECIALTY FINISHERS
382-4612

ME DELIVERY
N MEE
ESE FOOD
383-1032
388-4841
to 1:30 a.m.
15 a.m.
:30 a.m.
00 p.m.

ffering s

Majors, Joey Heatherton. Fair — 12.

7:00 — Walk the Proud Land (1956 Audie Murphy, color). Fair — 13.

8:30 — Firehouse (new interracial action-drama, color), Richard Roundtree, Vince Edwards, Andrew Duggan. Might be fairly good — 4.

9:30 — The 500-Pound jerk (new Olympic weightlifting comedy, color), Alex Karras, Hope Lange, James Franciscus. Might be fair — 7.

11:00 — Our Man in Havana (1960 spy drama), Alec Guinness, Ernie Kovacs, Burl Ives, Noel Coward, many more. Only fairly good — 13.

11:30 — 80 Steps to Jonah (1969 blind-children sentiment, color), Wayne Newton, Mickey Rooney. Fair — 7, 12.

11:50 — No title available — 2.

12:00 — The Horse's Mouth (1958 mad-artist tragicomedy, color). Alec Guinness is at his best as Gully Jimpson — 6, 8.

1:10 a.m. — Witch Beneath the Sea (1962 horror, color). Bad — 13.

# Thursday, January 4

**8 a.m.**
4—It's Your Bet
5—Today
6—Canada A.M.
7—J. P. Patches
8—Canada A.M.
12—Frisky Frolics

**8:30 a.m.**
4—This Morning
5—Today
6—Good Morning
7—Captain Kangaroo
8—Good Morning
12—Captain Kangaroo

**9 a.m.**
4—This Morning
5—Dinah Shore
6—Yoga
7—News
8—Yoga
9—All About You; Spanish
11—Garner Ted Armstrong
12—Joker's Wild
13—Three Stooges

**9:30 a.m.**
2—Mr. Dressup
4—Movie: Ox-Bow Incident
5—Concentration
6—Mr. Dressup
7—News
8—Trouble With Tracy
9—Behind the Lines
11—Price Is Right
12—Price Is Right
13—Project 13

**10 a.m.**
2—Holiday Film
4—Movie continued
5—Sale of the Century
6—Holiday Film
7—Gambit
8—Eye Bet
9—Electric Company
11—Jack LaLanne
12—Gambit
13—Project 13

**10:30 a.m.**
2—Giant; Helene
4—Movie continued
5—Hollywood Squares
6—Giant; Helene
7—Love of Life
8—Family Affair
9—Work; Music Place
11—New Zoo Revue
12—Love of Life
13—Bea Beyer

CHANNELS RESERVE RIGHT TO MAKE LAST-MINUTE CHANGES

ALL TIMES ARE LOCAL

**11 a.m.**
2—Sesame Street
4—Not for Women Only
5—Jeopardy
6—Ed Allen
7—Where the Heart Is
8—Jean Cannem
9—Worlds: Music
11—Romper Room
12—Where the Heart Is
13—Stump the Stars

**11:30 a.m.**
2—Sesame Street
4—Bewitched
5—Who, What or Where
6—Hogan's Heroes
7—Search for Tomorrow
8—Sewing (11:45)
11—Romper Room
12—Search for Tomorrow
13—Joanne Carson's VIPs

**12 noon**
2—Opening of Parliament—Special
4—Password
5—Take Time
6—Opening of Parliament—Special
7—News
8—Opening of Parliament—Special
9—Sesame Street
11—Three on a Match
12—Merv Griffin
13—Movie: Four Guns to the Border

**12:30 p.m.**
2—Opening continued
4—Split Second
5—Take Time
6—Opening continued
7—As the World Turns
8—Opening continued
11—I Love Lucy
12—Merv Griffin
13—Movie continued

**1 p.m.**
2—Bob Switzer
4—All My Children
5—Doctors
6—Movie: A Prize of Gold
7—Guiding Light
8—Movie: A Prize of Gold
9—Music Lessons
11—Galloping Gourmet
12—Merv Griffin
13—Movie continued

**1:30 p.m.**
2—Audubon Wildlife Theatre
4—Let's Make a Deal
5—Another World
6—Movie continued
7—Edge of Night
8—Movie continued
9—Reaching Out; Spanish
11—The Saint
12—That Girl
13—Movie continued

**2 p.m.**
2—Galloping Gourmet
4—Newlywed Game
5—Return to Peyton Place
6—Movie continued
7—Many Splendored Thing
8—Movie continued
9—You and Eye; Books
11—Saint continued
12—Many Splendored Thing
13—Fugitive

**2:30 p.m.**
2—Jeannie
4—Dating Game
5—Somerset
6—Victoria Scene
7—Secret Storm
8—Somerset
9—Books; Images
11—Don St. Thomas
12—Secret Storm
13—Fugitive

**3 p.m.**
2—Take 30
4—General Hospital
5—Days of Our Lives
6—Take 30
7—Family Affair
8—Another World
9—Hatha Yoga
11—What's My Line?
12—It's Your Bet
13—F-Troop

**3:30 p.m.**
2—Edge of Night
4—One Life to Live
5—Movie: The Girl in the Red Velvet Swing
6—Edge of Night
7—Green Acres
8—What's the Good Word?
9—French Chef
11—Brakeman Bill
12—What's My Line
13—Cartoons

**4 p.m.**
2—Family Court
4—Love, American Style
5—Movie continued
6—Family Court
7—Movie: Suicide Commandos
8—Anything You Can Do
9—Sesame Street
11—Flintstones
12—Funorama
13—Cartoons

**4:30 p.m.**
2—Drop-In
4—Ponderosa
5—Movie continued
6—Drop-In
7—Movie continued
8—Flintstones
9—Sesame Street
11—Underdog
12—Fun-O-Rama
13—Superman

**5 p.m.**
2—What's New?
4—Ponderosa
5—Movie continued
6—Beat the Clock
7—Movie continued
8—Beat the Clock
9—Mister Rogers
11—Gilligan's Island
12—My Favorite Martian
13—Ghost and Mrs. Muir

**5:30 p.m.**
2—Get Smart
4—News
5—Movie continued
6—News
7—Movie continued
8—Hogan's Heroes
9—Electric Company
11—Beverly Hillbillies
12—Truth or Consequences
13—Virginian

**6 p.m.**
2—Sports Roundup '72
4—News
5—News
6—News
7—News
8—News
9—Ripples; Others
11—Jeannie
12—To Tell the Truth
13—Virginian

**6:30 p.m.**
2—Hourglass
4—News
5—News
6—News
7—News
8—News
9—Bill Moyer's Journal
11—That Girl
12—News
13—Virginian

**7 p.m.**
2—Hourglass
4—To Tell the Truth
5—Truth or Consequences
6—Owen Marshall
7—Circus
8—George
9—Scattered Showers
10—Floral Creations
11—Beverly Hillbillies
12—Price Is Right
13—Movie: Cockleshel Heroels

**7:30 p.m.**
2—Maude
4—Issues '72
5—Doctor In the House
6—Owen Marshall
7—Mouse Factory
8—Little People
9—Scattered Showers
10—You and the Law
11—Dragnet
12—Mary Tyler Moore
13—Movie continued

**8 p.m.**
2—Carol Burnett
4—Mod Squad
5—Flip Wilson
6—Carol Burnett
7—The Waltons
8—Streets of San Francisco
9—Advocates
10—Canadian Forces Pacific
11—Perry Mason
12—The Waltons
13—Movie continued

**8:30 p.m.**
2—Carol Burnett continued
4—Mod Squad
5—Flip Wilson continued
6—Carol Burnett continued
7—The Waltons
8—Frisco Streets continued
9—Advocates
10—Project Travel
11—Perry Mason
12—The Waltons
13—Movie continued

**9 p.m.**
2—Telescope
4—Delphi Bureau
5—Ironside
6—Lawrence Welk
7—Movie: Sand Pebbles
8—George Kirby
9—Special: Holidays, Hollow Days
10—B.C. Trails
11—Merv Griffin
12—Movie: Operation Cross Eagles
13—Ski Scene

**9:30 p.m.**
2—Bandwagon
4—Delphi Bureau
5—Ironside continued
6—Lawrence Welk
7—Movie continued
8—Here Comes the Seventies
9—Special continued
10—Trails continued
11—Merv Griffin
12—Movie continued
13—Ski Scene

**10 p.m.**
2—Market Place
4—Owen Marshall
5—Dean Martin
6—Emergency
7—Movie continued
8—Circle of Fear
9—World Press
11—News
12—Movie continued
13—The Baron

**10:30 p.m.**
2—Encounter
4—Owen Marshall continued
5—Dean Martin
6—Emergency
7—Movie continued
8—Circle of Fear
9—Thirty Minutes With
11—News
12—Movie continued
13—The Baron

**11 p.m.**
2—News
4—News
5—News
6—News
7—News
8—News
11—Untouchables
12—Rifleman
13—Movie: Django Shoots First

**11:30 p.m.**
2—Movie: TBA
4—That Was the Year That Was—Special
5—Johnny Carson
6—News
7—Movie: On the Town
8—News
11—Untouchables continued
12—Movie: On the Town
13—Movie continued

**12 Midnight**
2—Movie continued
4—Special continued
5—Johnny Carson
6—Movie: Human Desire
7—Movie continued
8—Movie: Human Desire
11—News; Sports
12—Movie continued
13—Movie continued

**12:30 a.m.**
2—Movie continued
4—Special continued
5—Johnny Carson
6—Movie continued
7—Movie continued
8—Movie continued
12—Movie continued
13—Movie: Saboteur (12:45)

# Best Offerings for Thursday Viewing

### Pick of Primetime

11:30 a.m.—Canada's Parliament opens and the government discloses its pre-election plans. Starts on Channel 8 at noon—2, 6, 8.

7:00 p.m. — Rosemary Wormald's Floral Creations—10.

7:30 — You and the Law: Saanich police advise the homeowner how to prevent thefts when the home is vacant or the family is there—10.

8:00 — James Coco, Jim Nabors and Barbara McNair with Flip Wilson—5; the Canadian Forces Pacific report—10.

8:30 — Holidays, Hollow Days is a drama about prison life by lifer Roach Brown and performed by Washington, D.C., inmates—9.

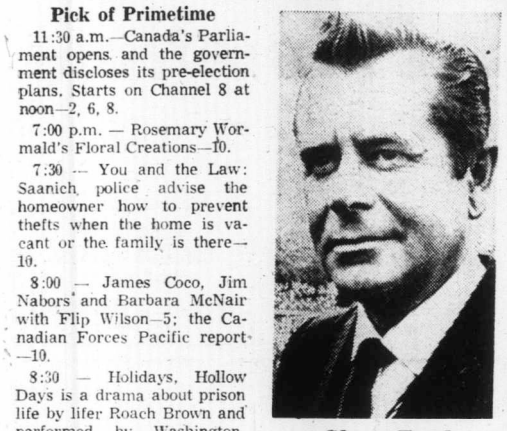

*Glenn Ford*
**. . . Channels 6, 8, 12 p.m.**

*Steve McQueen*
**. . . Channel 7, 9 p.m.**

9:00 — Telescope begins a two-part series on the 100-year-old RCMP—2, 6; Laurence Luckinbill in Delphi Bureau on The Men—4; Bud Pauls and B.C. Trails—10.

10:00 — The weekly NBC Ghost Story is renamed Circle of Fear and loses host Sebastian Cabot but otherwise is unchanged — 8; the PBS World Press report—9.

11:30 — That Was the Year That Was is a satirical look at 1972 by David Frost & Co.—4.

**THURSDAY MOVIES**

9:30 a.m. — Ox-Bow Incident (1943 lynching drama), Henry Fonda, Dana Andrews, Jane Darwell, Anthony Quinn. Disturbing but great—4.

12:00 noon — Four Guns to the Border (1954 outdoors action, color), Rory Calhoun, Walter Brennan—13.

1:00 p.m. — Prize of Gold (1955 heist suspense, color), Richard Widmark, Nigel Patrick. Fair—6, 8.

3:30 p.m. — Girl in the Red Velvet Swing (1955 version of the Nesbit-Thaw-White triangle, color), Joan Collins. Fairly good — 5.

4:00 — Suicide Commandos (1968 war action, color), Aldo Ray. Poor — 7.

7:00 — Cockleshell Heroes (1956 war action, color), Trevor Howard, Jose Ferrer. Good — 13.

9:00 — Sand Pebbles (1966 romantic adventure in China, color), Steve McQueen, Richard Attenborough, Candice Bergen, Mako, Richard Crenna. Part one now, part two in 24 hours and both fair — 7.

9:00 — Operation Cross Eagles (1969 partisans-commandos action, color), Richard Conte, Rory Calhoun. Fair — 12.

11:00 — Django Shoots First (1966 western dubber, color). Bad — 13.

11:30 — On the Town (1950 Leonard Bernstein musical, color), Gene Kelly, Frank Sinatra. Considered a classic but only fairly good — 7, 12.

11:50 — No title available — 2.

12:00 — Human Desire (1954 triangle drama by Fritz Lang), Glenn Ford, Gloria Grahame, Broderick Crawford. Good—6, 8.

12:45 a.m. — Saboteur (1942 vintage Hitchcock), Robert Cummings, Priscilla Lane, Otto Kruger and the falling Norman Lloyd. Good fun — 13.

*Gene Kelly*
**Channels 7, 12, 11:30 p.m.**

## Walk of Fame To Be Cleaned

HOLLYWOOD (AP) — Hollywood's Walk of Fame, a terrazo sidewalk inlaid with the names of film stars, soon will get its first thorough scrubbing in 12 years.

The city board of public works authorized contract estimated at $35,000 for daily sweepings, weekly scrubbings and a one-time tree trimming along the tourist attraction. Property owners along the boulevard will be assessed for the cleanup, a spokesman said.


We Can't Stop rain

But we can make it easier to drive in.

Pirelli Cinturato. The Flat Tire. It puts more rubber on the road. And the more rubber you have on the road, the better you can control your car. Even on the wettest slickest roads. And another thing. Every groove and slot in the Cinturato tread stays open all the time to prevent those skids and slides.

If "Rain, rain go away" doesn't work for you either. Buy a set of Pirelli Cinturato Radial Tires.

Alignment Special, $6.99
(MOST CARS — THURS., FRI., SAT.)

OK BURNSIDE DOUGLAS ST. GORGE RD. HILLSIDE AVE.
WESTERN OK TIRE STORE
2968 Douglas
John Ciceri, Opr.

PIRELLI


Despite Bu

Yea

By BRUCE LOWTHER
Colonist TV Writer

Stripping away everything but the absolute basics, 197 for show business was a yea when the big hits were bigot, a stumblebum, a Mafio so and a man who was s loaded with faults that it hard to point out a leadin one.

That may seem harsh t some but look at the record with TV first:

The bigot is, of course, Ar chie Bunker as played by Car roll O'Connor on All in th Family. The program's 197 position has been simple — i had half the audience o slightly more every time i went on the air in the U.S and no TV series has eve reached that height.

The stumblebum is Colum bo as played by Peter Falk i the NBC Mystery Movi series. Comparing ratings fo this season with the previou one, Columbo scored th biggest gain of any regula or occasional series.

Daytin

Many years will pass special with the talent ABC Afterschool Spec on Channel 4. A mel

**10 p.m.**
2—Market Place
4—Owen Marshall
5—Dean Martin
6—Emergency
7—Movie continued
8—Circle of Fear
9—World Press
11—News
12—Movie continued
13—The Baron

**10:30 p.m.**
2—Encounter
4—Owen Marshall continued
5—Dean Martin
6—Emergency
7—Movie continued
8—Circle of Fear
9—Thirty Minutes With
11—News
12—Movie continued
13—The Baron

**11 p.m.**
2—News
4—News
5—News
6—News
7—News
8—News
11—Untouchables
12—Rifleman
13—Movie: Django Shoots First

**11:30 p.m.**
2—Movie: TBA
4—That Was the Year That Was—Special
5—Johnny Carson
6—News
7—Movie: On the Town
8—News
11—Untouchables continued
12—Movie: On the Town
13—Movie continued

**12 Midnight**
2—Movie continued
4—Special continued
5—Johnny Carson
6—Movie: Human Desire
7—Movie continued
8—Movie: Human Desire
11—News; Sports
12—Movie continued
13—Movie continued

**12:30 a.m.**
2—Movie continued
4—Special continued
5—Johnny Carson
6—Movie continued
7—Movie continued
11—Movie continued
12—Movie continued
13—Movie: Saboteur (12:45)

ewing

rain

But we can make it easier to drive in.

Pirelli Cinturato. The Flat Tire. It puts more rubber on the road. And the more rubber you have on the road, the better you can control your car. Even on the wettest slickest roads. And another thing. Every groove and slot in the Cinturato tread stays open all the time to prevent those skids and slides.
If "Rain, rain go away" doesn't work for you either. Buy a set of Pirelli Cinturato Radial Tires.

pecial, $6.99
RS., FRI., SAT.)

PIRELLI

## Despite Bunker, Colombo Success

# *Year of Blockbuster Movies*

By
**BRUCE LOWTHER**
Colonist TV Writer

Stripping away everything but the absolute basics, 1972 for show business was a year when the big hits were a bigot, a stumblebum, a Mafioso and a man who was so loaded with faults that it's hard to point out a leading one.

That may seem harsh to some but look at the record, with TV first:

The bigot is, of course, Archie Bunker as played by Carroll O'Connor on All in the Family. The program's 1972 position has been simple — it had half the audience or slightly more every time it went on the air in the U.S. and no TV series has ever reached that height.

The stumblebum is Columbo as played by Peter Falk in the NBC Mystery Movie series. Comparing ratings for this season with the previous one, Columbo scored the biggest gain of any regular or occasional series.

*Peter Falk*
. . . Stumblebum Colombo

That gain came while 34 of the 46 series held over by the U.S. networks from last season were recording decreases (some were very small) and even All in the Family went down one rating point on average.

Does the fact that only 12 of 46 series gained in the ratings mean fewer people are watching TV? The answer is definitely not and the solution to the seeming paradox lies in the man with many faults.

The reference is to General George Patton, whose movie portrayal by George Scott drew almost two-thirds of the audience when the film was shown recently by ABC. That's the biggest audience for any film, made for theatres or television, in TV history.

The success of Patton, Goldfinger, Love Story, True Grit and other blockbuster movies has given the network's movie series the largest ratings gain from 1971-72 for any time period, far better than Columbo's healthy jump.

The result then is that, as expected, this was the year of the movie on TV. But also as expected, next year will not necessarily be a rerun of that pattern even though many of the blockbusters will be repeated.

Almost all of the big-budget movies made in the past decade that had not previously been released to TV are being shown this season. So there's little or nothing left to sell to the networks for 1973-74.

The same people who predicted 1972 as the year of the movie think 1973 will see a strong increase in the trend to rotating series like Columbo. The networks probably will have so many that some series will fail; they'll consolidate the most popular items, dump the losers and keep trying until all the Columbos get Columbo ratings.

As for regular series, the only new idea in years was provided by All in the Family. The usual flood of imitations appeared and, while most failed, the success of Maude means the networks will try more Bunker types until low ratings force them to think up another new gimmick.

The Mafioso was Marlon Brando in The Godfather and, as far as theatrical movies are concerned, this was a Godfather year and little else. Cabaret did well — so well, in fact, Liza Minnelli should be up there with Brando at Oscar time next spring — but virtually everything else was violence.

Movies planned for 1973 show little change is likely until audiences force producers to think up a new gimmick. Two films you can see next year will be The Godfather II and The French Connection II (no kidding).

It usually takes three or four years for a show-biz trend to die. Easy Rider, Alice's Restaurant and Woodstock started the youth-beserved trend in 1969. Few of the movie imitations succeeded in 1970 or 1971 but producers kept making them — until The Godfather gave them a new trend.

Despite reports of declining business, nudity and pornography in movies will remain a saleable item well into the future. The difference will be only that such scenes are inserted in violence films rather than youth flicks.

Nudity on TV also will increase in 1973. Stations must have movies to fill their long schedules and producers must sell movies that have appeared in theatres. Everybody profits — and viewers don't seem to be complaining.

The trend in Canadian TV right now seems to be coming from Toronto's new independent CITY, a sort of high-grade community programming station with some nude movies thrown in.

Otherwise — and a book could be written about Canadian TV's future — cable systems and the power of tthe Canadian Radio-TV Commission will continue to grow, the CBC will make much noise but little change and CTV will make little noise and much profit.

In Victoria, Channel 6 will continue its praiseworthy effort to become a Victoria station but — with apologies to my friends at CHEK — residents of this area, if they think about it at all, will continue to consider Channel 10 as the home station in Greater Victoria.

## Daytime Special Offers Fabulous Talent

Many years will pass before TV sports a daytime special with the talent that has been listed for The ABC Afterschool Special at 4:30 p.m. Wednesday on Channel 4. A melange of music and comedy based on the time of Shakespeare, it features youngsters Paul Jones and Simon Ward in front with formidable talents John Gielgud, Lynn Redgrave and Ralph Richardson behind them.

TV SERVICE GUIDE

ELECTROHOME ZENITH
25" Brand New Picture Tubes
$159.98
CITY CENTRE TV
University Heights Centre
OPEN DAILY 10 a.m. - 10 p.m.
477-6971

EATON'S
Television and Appliance Repair
Dial 382-7141,
Ask for Appliance Repairs.

Electrohome Factory Service
For All Electrohome Products
385-3384
2533 Government

• Canadian General Electric
• Zenith • JVC • Nivico
• Westinghouse • Sanyo
Authorized Parts and Service Depot
385-6783
Tele-Tech Services Ltd.

"color TV specialists"
RCA SERVICE
2661 DOUGLAS
382 - 8141

Simpsons-Sears
TV REPAIRS
388-9111 For Free Pick-Up & Delivery
Charge It on your Simpsons-Sears All Purpose Account.

BUTLER BROTHERS
Sales and Service
ADMIRAL AUTHORIZED PARTS DEPOT — COLOR AND BLACK AND WHITE
Zenith — Admiral
3396 Douglas St.
383-1511 383-2961

TELEVISION SERVICE CENTRE
1014 Cook St. at Fort
383-6083
• LEAVE IT AT OUR STORE IN THE MORNING.
• PICK IT UP IN THE AFTERNOON. COLOR OR BLACK AND WHITE.
• SAME DAY IN-HOME SERVICE.

fleetwood
FACTORY SERVICE AND PARTS
383-4154
845 YATES ST.

WATCH FOR TV SERVICE GUIDE EVERY WEEK IN THIS PAPER

# Friday, January 5

**8 a.m.**
4—It's Your Bet
5—Today
6—Canada A.M.
7—J. P. Patches
8—Canada A.M.
12—Frisky Frolics

**8:30 a.m.**
4—This Morning
5—Today
6—Good Morning
7—Captain Kangaroo
8—Good Morning
12—Captain Kangaroo

**9 a.m.**
4—This Morning
5—Dinah Shore
6—Yoga
7—News
8—Yoga
9—Reaching Out; News Ulaces
11—Garner Ted Armstrong
12—Joker's Wild
13—Three Stooges; Joyce Brothers

**9:30 a.m.**
2—Mr. Dressup
4—Movie: Washington Story
5—Concentration
6—Mr. Dressup
7—News
8—Trouble with Tracy
9—Images and Things
11—Price is Right
12—Price is Right
13—Project 13

**10 a.m.**
2—Holiday Film
4—Movie continued
5—Sale of the Century
6—Holiday Film
7—Gambit
8—Eye Bet
9—Electric Company
11—Jack LaLanne
12—Gambit
13—Project 13

**10:30 a.m.**
2—Giant; Helene
4—Movie continued
5—Hollywood Squares
6—Giant; Helene
7—Love of Life
8—Family Affair
9—Music Place; Books
11—New Zoo Revue
12—Love of Life
13—Project 13

**ALL TIMES ARE LOCAL**

**CHANNELS RESERVE RIGHT TO MAKE LAST-MINUTE CHANGES**

**11 a.m.**
2—Sesame Street
4—Not for Women Only
5—Jeopardy
6—Ed Allen
7—Where the Heart is
8—Jean Cannem
9—Animals and Such
11—Romper Room
12—Where the Heart Is
13—Stump the Stars

**11:30**
2—Sesame Street
4—Bewitched
5—Who, What or Where
6—Hogan's Heroes
7—Search for Tomorrow
8—Sewing (11:45)
9—Sesame Street
11—Romper Room
12—Search for Tomorrow
13—Joanne Carson's VIP's

**12 noon**
2—Luncheon Date
4—Password
5—Take Time
6—Noon Show
7—News
8—News; Pete's Place
9—Sesame Street
11—Three on a Match
12—Merv Griffin
13—Movie: Ride the Pink Horse

**12:30 p.m.**
2—Luncheon Date
4—Split Second
5—Take Time
6—Movie: Bad for Each Other (12:45)
7—As the World Turns
8—Movie: Bad for Each Other (12:45)
9—Bill Moyers Journal
11—I Love Lucy
12—Merv Griffin
13—Movie continued

**1 p.m.**
2—Bob Switzer
4—All My Children
5—Doctors
6—Movie continued
7—Guiding Light
8—Movie continued
9—Sounds; Art Starts
11—Galloping Gourmet
12—Merv Griffin
13—Movie continued

**1:30 p.m.**
2—Audubon Wildlife Theatre
4—Let's Make a Deal
5—Another World
6—Movie Continued
7—Edge of Night
8—Movie continued
9—Music Place; Ripples
11—The Saint
12—That Girl
13—Movie continued

**2 p.m.**
2—Galloping Gourmet
4—Newlywed Game
5—Return to Peyton Place
6—Movie continued
7—Many Splendored Thing
8—Movie Continued
9—Places; You and Eye
11—Saint continued
12—Many Splendored Thing
13—Fugitive

**2:30 p.m.**
2—Jeannie
4—Dating Game
5—Somerset
6—Victoria Scene
7—Secret Storm
8—Somerset
9—You and Eye; Places
11—Don St. Thomas
12—Secret Storm
13—Fugitive

**3 p.m.**
2—Take 30
4—General Hospital
5—Days of Our Lives
6—Take 30
7—Family Affair
8—Another World
9—Hatha Yoga
11—What's My Line?
12—It's Your Bet
13—F-Troop

**3:30 p.m.**
2—Edge of Night
4—One Life to Live
5—Movie: The Bobo
6—Edge of Night
7—Green Acres
8—What's The Good Word
9—Consultation
11—Brakeman Bill
12—What's My Line?
13—Cartoons

**4 p.m.**
2—Family Court
4—Love, American Style
5—Movie continued
6—Family Court
7—Movie: Run Like a Thief
8—Anything You Can Do
9—Sesame Street
11—Flintstones
12—Funorama
13—Cartoons

**4:30 p.m.**
2—Drop In
4—Ponderosa
5—Movie continued
6—Drop In
7—Movie continued
8—Flintstones
9—Sesame Street
11—Tennessee Tuxedo
12—Batman
13—Superman

**5 p.m.**
2—Hi Diddle Day
4—Ponderosa
5—Movie continued
6—Beat the Clock
7—Movie continued
8—Beat the Clock
9—Mister Rogers
11—Gilligan's Island
12—My Favorite Martian
13—Ghost and Mrs. Muir

**5:30 p.m.**
2—Get Smart
4—News
5—News
6—News
7—Movie continued
8—Hogan's Heroes
9—Electric Company
11—Beverly Hillbillies
12—Truth or Consequences
13—Virginian

**6 p.m.**
2—Lucy Show
4—News
5—News
6—News
7—News
8—News
9—Hodgepodge Lodge
11—I Dream of Jeannie
12—To Tell the Truth
13—Virginian

**6:30 p.m.**
2—Hourglass
4—News
5—News
6—News
7—News
8—News
9—Book Beat
11—That Girl
12—News
13—Virginian

**7 p.m.**
2—Hourglass
4—To Tell The Truth
5—Truth or Consequences
6—Gunsmoke
7—You Asked For It
8—Brady Bunch
9—World Press Review
10—Arts Calendar
11—Eddie's Father
12—Let's Make a Deal
13—Movie: Criss Cross

**7:30 p.m.**
2—Dick Van Dyke
4—Viewpoint
5—Hollywood Squares
6—Gunsmoke
7—Thrillseekers
8—Sonny and Cher
9—Wall Street Week
10—Focus on Children
11—Dragnet
12—Maude
13—Movie continued

**8 p.m.**
2—M-A-S-H
4—Brady Bunch
5—Sanford and Son
6—M-A-S-H
7—Mission: Impossible
8—Sonny and Cher
9—Washington Week
10—Victoria Outdoorsman
11—Perry Mason
12—Medical Centre
13—Movie continued

**8:30 p.m**
2—All In the Family
4—Partridge Family
5—Little People
6—All In the Family
7—Mission: Impossible continued
8—McCloud
9—Washington Week continued
10—All About Curling
11—Perry Mason
12—Medical Centre
13—Movie continued

**9 p.m.**
2—Tommy Hunter
4—Room 222
5—Circle of Fear
6—Tommy Hunter
7—Movie: Sand Pebbles
8—McCloud continued
9—Masterpiece Theatre
10—Architectural Clinic
11—Merv Griffin
12—Movie: Inn of 6th Happiness
13—Tom Jones

**9:30 p.m.**
2—Tommy Hunter continued
4—Odd Couple
5—Circle of Fear continued
6—Tommy Hunter continued
7—Movie continued
8—McCloud continued
9—Masterpiece Theatre
10—Architectural Clinic
11—Merv Griffin
12—Movie continued
13—Tom Jones

**10 p.m.**
2—Program X
4—Love, American Style
5—Special: Ancient Astronauts
6—Love, American Style
7—Movie continued
8—The FBI
11—News
12—Movie continued
13—Preview

**10:30 p.m.**
2—Tommy Banks
4—Love, American Style
5—Special continued
6—Love, American Style
7—Movie continued
8—The FBI continued
11—News
12—Movie continued
13—Preview

**11 p.m.**
2—News
4—News
5—News
6—News
7—News
8—News
11—Movie: Roommates
12—Movie continued
13—Movie: Pittsburgh

**11:30 p.m.**
2—News; In the Round
4—This Is the Year That Will Be: Special
5—Johnny Carson
6—News
7—Movie: House of Dracula
8—News
11—Movie continued
12—Movie continued
13—Movie continued

**12 Midnight**
2—In the Round; Movie
4—Special continued
5—Johnny Carson
6—McCloud
7—Movie continued
8—Movie: Creatures of Destruction
11—Movie continued
12—Movie: The Big Risk
13—Movie continued

**12:30 a.m.**
2—Movie continued
4—Special continued
5—Johnny Carson
6—McCloud continued
7—Movie: Devil Commands (12:50)
8—Movie continued
11—News; Sports
12—Movie continued
13—Movie continued

# *Friday Primetime*

### Pick of Primetime

7:00 p.m. — PBS repeats its World Press report — 9; Arts Calendar with Erika Kurth — 10.

7:30 — Jean Stapleton with Sonny and Cher again — 8.

8:00 — Victoria Outdoorsman, sailing with Mike Watton — 10.

8:30 — All in the Family: Archie painful job — 2, 6; Mystery Movie is a McCloud whizbanger — 8; All About Curling with Corky Davis — 10.

9:00 — NBC shows the renamed Ghost Story, now Circle of Fear and minus Sebastian Cabot — 5; fourth episode of The Moonstone — 9; return of the B.C. Architectural Institute's series Architectural Clinic — 10.

10:00 — Program X has a suspense story called Moonlight Gardener — 2; a special called In Search of Ancient Astronauts is based on Chariots of the Gods — 5.

11:30 — David Frost, Burns and Schreiber and others combine for a satirical look-ahead in This Is the Year That Will Be — 4.

### FRIDAY MOVIES

9:30 a.m. — Washington Story (1952 scandal and romance, color), Pat Neal, Van Johnson. Fair at best — 4.

11:50 — The CBC kicks off a variety series called In the Round, with singer Georges La Fleche—2.

12:00 — McCloud again — 6.

12:00 noon — Ride the Pink Horse (1947 revenge drama), Robert Montgomery. Poor — 13.

12:45 — Band for Each Other (1954 soaper), Charlton Heston, Lizabeth Scott. Poor — 6, 8.

3:30 p.m. — The Bobo (1967 Peter Sellers comedy, color). Fair — 5.

4:00 — Run Like a Thief (1966 gems-hunt suspense, color), Kieron Moore, Kennan Wynn. Fair — 7.

7:00 — Criss Cross (1948 double-doublecross drama), Burt Lancaster, Yvonne De Carlo, Dan Duryea. Only fair; everybody dies — 13.

*Ingrid Bergman*
**. . . Channel 12, 9 p.m.**

9:00 — Sand Pebbles (1966 romantic adventure in China, part two and color), Steve McQueen, Richard Attenborough, Candice Bergen. Fair — 7.

9:00 — Inn of the Sixth Happiness (1958 China-missionary drama, color), Ingrid Bergman, Robert Donat, Curt Jurgens. Fairly good — 12.

11:00 — Roommates (1962 English comedy, color), James Robertson Justice and Co. Fair — 11.

11:00 — Pittsburgh (1942 John Wayne action). Plus Marlene Dietrich, Randolph Scott and fair — 13.

11:30 — House of Dracula (1945 Lon Chaney fun). Fair — 7.

12:00 — Creatures of Destruction (1968 hypnotism chiller, color), Les Tremayne. Poor — 8.

12:05 a.m. — Big Risk (1963 convict-goes-straight drama), Jean-Paul Belmondo. Poor — 12.

12:50 — No title available — 2.

12:50 — The Devil Commands (1941 Boris Karloff). Fair — 7.

1:00 — Bataan (1942 war propaganda), Robert Raylor, Desi Arnaz. Poor — 4.

1:00 — Any Gun Can Play (1968 western, color), Gilbert Roland. Fair to poor — 13.

2:05 — Prince Valiant (1954 swordfighter), James Mason, Robert Wagner, Janet Leigh. Fair — 12.

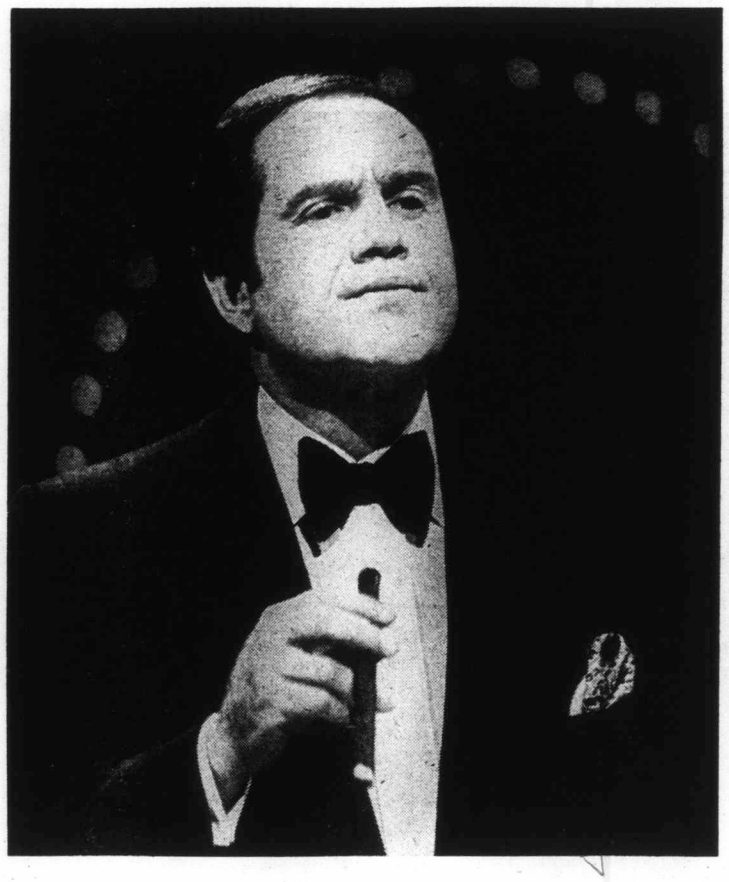

## Acerbic Side of Year's News

Want to know why 1972 wasn't such a good year? Comedian Alan King gives the acerbic side of the year's news in the ABC special Alan King Looks Back in Anger at 10 p.m. Wednesday on Channel 4. Guests include Jerry Stiller, Anne Meara, Larry Storch and Jack Weston.

# *Ernie Peter Of th*

Are Ernie and Bert th Peter Pans of the 1970s? The enter families' homes wit more and more freedom thes days, through their growin popularity on phonograp records. Will Sesame Street – their home — take on th warm and comfortable natur of a modern Never-Neve Land?

It's possible. And all be cause recording concern have seized on popular an challenging new program ming ideas. The best of chil dren's TV is no longer limite to an autocratic, tube-emitted hour-a-day influence. Throug the more personal means o the phonograph, the new folk lore of Ernie and Bert i available on a controllable all-day basis.

Indeed, this controllability even disarms some criticism of Sesame-style TV fare.

## *That Hurt*

The disc-generation Captain Hook is likely to be another child who makes a hurting remark. Or a glass of milk that insists on being spilled. And the answer will not be to toss the enemy to the crocodiles. A Misterogers or a Big Bird will softly counsel that a little honest anger is better than a lot of fear. Or that everybody makes mistakes sometimes.

Fortunately, too, the record industry is not exclusively concerned with new and clever ways of imparting social skills and traditional middle-class values. A look at the wide range of recent entries shows that the old stories — and the old art of tale-telling — have not been left behind.

Yet it seems reasonable that recordings should draw inspiration and method from children's television. This is one way of ensuring the freshness and relevance of youngsters' verbal and musi-

## *Multiethni*

The "curriculum" for shows and discs is developed in all these areas in an overlapping way. Cerf also feels that one of the most important functions of the Sesame atmosphere is to present a "completely multiethnic situation" without calling attention to it.

Cerf finds repetition important to learning. But not mere drill. Though the Sesame discs do not have visual images, their great advantage is repeatability — so children can get involved with them whenever and however often they want to. Books, pictures, and play materials also accompany many Sesame albums. With them, a sort of "osmosis" can take place,

**10 p.m.**
2—Program X
4—Love, American Style
5—Special: Ancient Astronauts
6—Love, American Style
7—Movie continued
8—The FBI
11—News
12—Movie continued
13—Preview

**10:30 p.m.**
2—Tommy Banks
4—Love, American Style
5—Special continued
6—Love, American Style
7—Movie continued
8—The FBI continued
11—News
12—Movie continued
13—Preview

**11 p.m.**
2—News
4—News
5—News
6—News
7—News
8—News
11—Movie: Roommates
12—Movie continued
13—Movie: Pittsburgh

**11:30 p.m.**
2—News; In the Round
4—This is the Year That Will Be: Special
5—Johnny Carson
6—News
7—Movie: House of Dracula
8—News
11—Movie continued
12—Movie continued
13—Movie continued

**12 Midnight**
2—In the Round; Movie
4—Special continued
5—Johnny Carson
6—McCloud
7—Movie continued
8—Movie: Creatures of Destruction
11—Movie continued
12—Movie: The Big Risk
13—Movie continued

**12:30 a.m.**
2—Movie continued
4—Special continued
5—Johnny Carson
6—McCloud continued
7—Movie: Devil Commands (12:50)
8—Movie continued
11—News; Sports
12—Movie continued
13—Movie continued

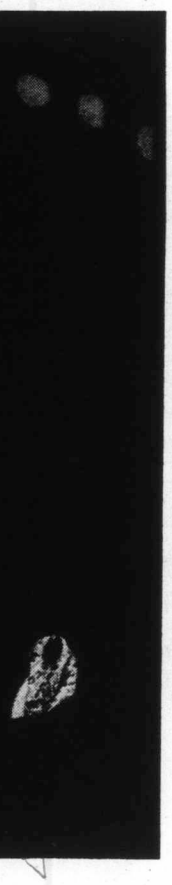

s News

in Anger at 10 p.m. Wed-
hannel 4. Guests include
, Anne Meara, Larry
Jack Weston.

# Ernie, Bert Peter Fans Of the '70s?

Are Ernie and Bert the Peter Pans of the 1970s? They enter families' homes with more and more freedom these days, through their growing popularity on phonograph records. Will Sesame Street — their home — take on the warm and comfortable nature of a modern Never-Never Land?

It's possible. And all because recording concerns have seized on popular and challenging new programming ideas. The best of children's TV is no longer limited to an autocratic, tube-emitted, hour-a-day influence. Through the more personal means of the phonograph, the new folklore of Ernie and Bert is available on a controllable, all-day basis.

Indeed, this controllability even disarms some criticism of Sesame-style TV fare. Some critics questioned the show's emphasis on repetition and fast, quick scenes and gimmicks. Perhaps the disc medium will offer the opportunity for continual examination of a subject, for leisurely perusal and reflection, that has been missing from TV.

And all this is only one part of the long-active world of records-for-youngsters. The phonograph record has become more than ever the storybook of the technological age.

This is a happy occurrence. For Sesame Street, like a few other recorded domains, differs in a crucial way from Peter's "land of the lost boys." It still draws life and vigor from fantasy and childlike diversion. But it is also dedicated to the workaday importance of counting, alphabetizing, and getting along with one's neighbor.

## That Hurting Remark

The disc-generation Captain Hook is likely to be another child who makes a hurting remark. Or a glass of milk that insists on being spilled. And the answer will not be to toss the enemy to the crocodiles. A Misterogers or a Big Bird will softly counsel that a little honest anger is better than a lot of fear. Or that everybody makes mistakes sometimes.

Fortunately, too, the record industry is not exclusively concerned with new and clever ways of imparting social skills and traditional middle-class values. A look at the wide range of recent entries shows that the old stories — and the old art of tale-telling — have not been left behind.

Yet it seems reasonable that recordings should draw inspiration and method from children's television. This is one way of ensuring the freshness and relevance of youngsters' verbal and musical amusement — so important has TV become, as instructor - entertainer - cum - baby-sitter.

Happily, some of the biggest "Kidvid" splashes have been made by obviously worthwhile programming. Many of these series have inspired complementary disc activity. The resulting albums work nicely on their own, or as supplements to the TV shows.

Both the Sesame Street and Electric Company records are products of the Children's Television Workshop (CTW), which has developed much entertainment that's both helpful and diverting. According to Christopher Cerf, editor in chief of nonbroadcast materials for CTW, Sesame Street seeks to prepare children for learning about how people react, how emotions affect behavior, how one might get along in various structured or unstructured circumstances.

## Multiethnic Situation

The "curriculum" for shows and discs is developed in all these areas in an overlapping way. Cerf also feels that one of the most important functions of the Sesame atmosphere is to present a "completely multiethnic situation" without calling attention to it.

Cerf finds repetition important to learning. But not mere drill. Though the Sesame discs do not have visual images, their great advantage is repeatability — so children can get involved with them whenever and however often they want to. Books, pictures, and play materials also accompany many Sesame albums. With them, a sort of "osmosis" can take place, says Cerf. Thus the "rebus" effect of the visual materials — so a child who can't yet read can follow the words of a song by looking at simple words and pictures.

The Electric Company is devoted to particular reading skills. Its records use parody characters — a hip Easy Reader, a Superman sort named Silent E. And, often, a rock inflection in its music. The idea is to produce a book-and-record package with a comic-book flavor, which children will actively want to look at and listen to.

The aim: to help youngsters realize that reading is "not a threatening thing," as Cerf says, "but a useful thing that can lead to fun."

(c) Christian Science Monitor

## Rollin' Regulars, The First Edition, Take Over

The CTV series Rollin' dispenses with guests Monday at 7:30 p.m. on Channel 8 and devotes all of its time to its regulars, The First Edition. They are, from left, leader Kenny Rogers, organist Gene Lorenzo, singer Mary Arnold, drummer Mikey Jones, rhythm guitarist Jimmy Hassel and guitarist Terry Williams.

*Free Enterprise Controversial*

# Nader Threat Chills Networks

## *Chamber's Messages Turned Down Twice*

WASHINGTON (Special) — Thanks to one of consumer champion Ralph Nader's citizen groups, the free enterprise system and the profits it entails have become "controversial issues of public importance" which the three U.S. television networks won't touch.

The networks may practice free enterprise and exist on profits but, for the second year in a row, they have turned down suggested public service announcements by the U.S. Chamber of Commerce.

The first series of announcements, proposed by the Chamber about a year ago, simply supported free enterprise. The second, still being completed, deals with free trade, pollution and business profits.

The networks said no for two reasons:

● First is the long-standing fairness doctrine of the U.S. Federal Communications Commission which says, in brief, that TV stations must give time to the other side whenever they broadcast one side of a "controversial issue of public importance."

*Nader*

● Second is the fact that, after word of the first series got around, the networks received a letter from Philip Sorenson, chairman of the Nader group Project on Corporate Responsibility.

It said, in part: "The impact of the profit motive and the opportunities of the enterprise system defended by these messages are not entirely salutary or without controversy within our society.

"Nor is the assertion that 'the consumer is boss,' as made by another message, incontrovertible."

Once that letter got to the three network presidents, they quickly told the Chamber to forget it. And once the Chamber said it was planning a new series of messages, the networks took a look at preliminary plans and told the Chamber to forget it again.

But is the public being deprived of what the Chamber thinks about free enterprise, profits, free trade and pollution?

No way — the Chamber simply sent its public service commercials to individual stations across the U.S., including many affiliated to the networks. At last word, the announcements had been on more than 200 TV stations as well as 491 radio stations.

Not one fairness-doctrine complaint was received from viewers and listeners. And the Chamber, in giving out the figures, noted the Nader group had not bothered — as did the Chamber — to get in touch with individual stations but dealt only with the bigwigs.

A comment by one Chamber employee may not have been as facetious as it sounds. The staffer is quoted as saying:

"I heard that there have even been complaints about the TV spots with Smokey the Bear when he says, 'Only you can prevent forest fires.' I understand there have been complaints that many forest fires are started by God."

# Manufacturers want YOU
# To be happy with your first Color TV
## so . . .

# BUY ELECTROHOME AND BE SURE!

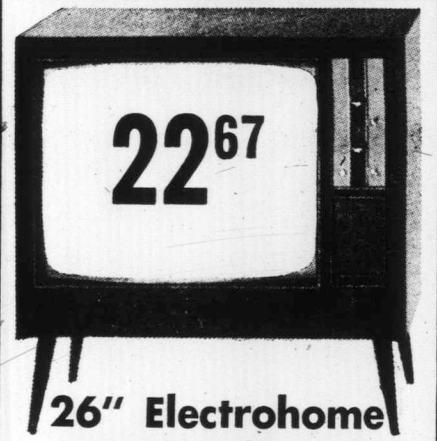


**26" Electrohome Contemporary**

- Automatic Color-lok
- Automatic Color Tint

ONLY **599 95**

**Or Try Our Special Rent-to-Own Plan**

36 Low Monthly Payments of 24.56 with 3 Years Unconditional Guarantee on All Parts and Labor

**1973 Electrohome Spanish**

- Top of the Line Chassis
- Total Automatic Color Control

ONLY **749 95**

**Or Try Our Special Rent-to-Own Plan**

36 Low Monthly Payments of 30.22 with 3 Years Unconditional Guarantee on All Parts and Labor

**1973 Contemporary**

- Beautiful Walnut Finish
- Fully Automatic Color Control

ONLY **699 00**

**Or Try Our Special Rent-to-Own Plan**

36 Low Monthly Payments of 28.33 with 3 Year Unconditional Guarantee on All Parts and Labor

For Your Convenience Just Say "Charge It"

**BUY from the People who give you "Same Day Service"**
**NO WAITING—IMMEDIATE DELIVERY**

# CITY CENTRE TV

**OPEN DAILY 10 to 10**

**UNIVERSITY HEIGHTS SHOPPING CENTRE**

**Shelbourne at McKenzie** **Next to Kmart in the Mall** **Phone 477-6971**

14

73
porary
699.00
r Special
wn Plan
Payments of
Unconditional
Parts and Labor

ice"

AILY
10

hone 477-6971

*Island Edition*
**Duncan Bureau**
**Ph. 746-6181**
262 Station Street
Hamilton Electric Building

No. 16–115th YEA

# Bus

## *Col*

The Daily Coloni
vide free hourly bu
B.C. Hydro line
Greater Victoria ar
p.m. Sunday, No
Eve, to 3 a.m. N
Day.

The service is b
primarily to reduc
cidents on this fe
casion and it is ho
result in many
leaving their cars
all bus passengers
free.

Buses will run o
mal Sunday schedu
be extended to 3

# Ever
# Clair
# Huge

MIAMI (UPI) —
ing 167 persons from
into the murky Everg
a hospital spokesman

# Dailly Protests Bombing

U.S. bombing of North V
nam has been protested
the British Columbia gov
ment.

Acting premier Eileen D
ly Friday afternoon sen
telegram to Prime Mini
Trudeau on behalf of the
Democratic government
ing the prime minister
protest to U.S. Presi
Nixon "the continuing n
bombing of North Vietna
major cities," and asl
Trudeau "to increase the
ficial protestations by
government's representat
in Ottawa, New York
Washington."

"We ask you to convey
President Nixon . . . the re
sion of civilized people aro
the world at the spectacl
the world's strongest mili
power systematically dest
ing the economy of one of
world's poorer nations an
the same time perpetua
the needless slaughter of
women and children thro
out North and South
nam."

# *Nixon*
# *Brief*

● **Experts predict**

SAIGON (UPI) — Ame
bombers ranged over
Vietnam Saturday for the
day since Dec. 18, the
command said, and the
Vietnamese foreign mi
announced a 24-hour
Year's truce, overlappi
previously announced
Cong cease-fire.

The command made
statement on a holiday re
from the heavy bombi
North Vietnam like the
which lasted 36 hour
Christmas. But mi
sources said President
has given orders for a
bombing halt over
Year's Day which cou

Island Edition
Duncan Bureau
Ph. 746-6181
262 Station Street
Hamilton Electric Building

# The Daily Colonist.

Vancouver Island's Leading Newspaper Since 1858

Mostly Cloudy
Weather Details On Page 2

No. 16–115th YEAR | VICTORIA, BRITISH COLUMBIA, SATURDAY, DECEMBER 30, 1972 | 10 CENTS DAILY 20 CENTS SUNDAY

## Buses Free New Year's Eve

### *Colonist Provides Service Until 3 a.m.*

The Daily Colonist will provide free hourly bus rides on B.C. Hydro lines in the Greater Victoria area from 10 p.m. Sunday, New Year's Eve, to 3 a.m. New Year's Day.

The service is being given primarily to reduce road accidents on this festive occasion and it is hoped it will result in many revellers leaving their cars behind, but all bus passengers will ride free.

Buses will run on the normal Sunday schedules but will be extended to 3 a.m. The Douglas-Saanich route is the only one that will not be run but the area will be served by two other adjacent routes.

Here is the schedule:

Buses will leave city hourly as follows:

Richardson 10:00 p.m.—3:00 a.m.
Oak Bay 9:40 p.m.—2:40 a.m.
South Fairfield 10:20 p.m.—3:20 a.m.
Outer Wharf 9:40 p.m.—2:40 a.m.
Gorge 10:00 p.m.—3:00 a.m.
Beacon Hill 10:00 p.m.—3:00 a.m.
Haultain 10:20 p.m.—3:20 a.m.
Uplands 10:00 p.m.—3:00 a.m.
Cook 9:40 p.m.—2:40 a.m.
Carey 10:20 p.m.—3:20 a.m.
(Helmcken) 10:00 p.m.—3:00 a.m.
University 9:40 p.m.—2:40 a.m.
Lake Hill 10:20 p.m.—3:20 a.m.
Cadboro Bay 10:00 p.m.—3:00 p.m.
Gordon Head 10:20 p.m.—3:20 a.m.
Burnside 9:40 p.m.—3:20 a.m.
Esquimalt 10:00 p.m.—3:00 a.m.
Munro-Colville 9:30 p.m.—2:30 a.m.

# Grit Fall Could Come As Early as Jan. 9

By DAL WARRINGTON

OTTAWA (CP) — How long will it last? That is the question repeatedly asked as Prime Minister Trudeau's minority Liberal government prepares to meet Parliament and an uncertain fate next week.

The session opens Thursday, Jan. 4. The answer could come as early as the following Tuesday, Jan. 9. That is the day an expected New Democratic Party motion of non-confidence in the government would come to a vote.

If the NDP motion, moved by leader David Lewis, draws support from the Progressive Conservatives it could be all over for the Trudeau administration.

But there are so many "ifs" to the proposition few politicians in any party are willing to predict what will happen.

The limping Liberals, who won only 109 seats in the Oct. 30 federal election, are 24 short of a majority in the 264-seat House of Commons. Never in Canadian history has a government controlled a smaller proportion of Commons seats.

The NDP with 31, if supported by all or most of the 107-man Conservative Opposition, can send Trudeau to Gov.-Gen. Michener with the resignation of his government. Fifteen Social Credit members and two independents complete the lineup.

This, however, is far from a foregone conclusion. For one thing, Lewis does not have to present a motion of no-confidence in the government. But avoiding it would leave him open to criticism from his own party workers and others who voted for the New Democrats last fall.

NDP spokesmen are playing their cards close to the vest, refusing to say what they will do. Lewis has said they will deal with government legislation on merit and give Parliament a chance to work.

It is generally thought the NDP, with campaign funds depleted, prefers to avoid an early election. There have been predictions the New Democrats would lose ground if a new vote were to come soon. Party spokesmen say otherwise, of course.

With this in mind Lewis's motion could criticize the government in such a way that Opposition Leader Robert Stanfield and his Conservatives could not support the motion, averting a Liberal defeat.

This might be the case if it embodied far-out socialist philosophy or programs.

If the government survives past this point its next crisis could come two days later, Jan. 11. On that day a no-confidence motion by Social Credit leader Real Caouette normally would come to a vote, followed by voting on an earlier Conservative motion presented by Stanfield.

The Conservatives, eager to upset the government and perhaps force an early elec-

Continued on Page 2

—AP

*Hungry Managuans reach for food*

## British Seize Arms

BELFAST (AP) British troops shot a guerrilla gunman dead Friday and seized arms at two major clandestine munitions dumps in troubled Northern Ireland.

In the Irish republic to the south, police arrested the top man in the political front supporting the guerrillas of the Irish Republican Army.

The detention of Rory O'Brady, 40, president of the Sinn Fein party, followed an emergency meeting of Prime Minister Jack Lynch's cabinet to chart tougher security measures.

The actions by security authorities in both parts of divided Ireland apparently were the result of a bomb explosion Thursday night that killed three teenagers and injured 15 other persons in a republic town just south of the frontier.

The incident in Belturbet raised the threat that the sectarian violence long confined to the North could spill over into the Irish republic.

Both the shooting of the guerrilla on the border Friday and the arms seizures appeared related to the Belturbet bombing.

# Everglades Claim Huge Jet

MIAMI (UPI) — An Eastern Airlines jet carrying 167 persons from New York to Miami crashed into the murky Everglades swamp Friday night but a hospital spokesman reported survivors.

Ann Meekins, a spokesman for Palmetto Hospital in Miami, said there were four survivors in the hospital but "they're still in the process of getting here. A Coast Guard helicopter just landed."

A few minutes later, hospital administrator William Gompers said "the Coast Guard just told us to expect 20 more by helicopter. They called us and said how many can you take, and we said 20. The other hospitals are taking some, too."

No other area hospitals, however, reported receiving survivors at that point.

Eastern Airlines in Miami, about 18 miles from the crash site, said 154 passengers and 13 crewmen were aboard the Lockheed 1011 Whisperliner flight 401 from Kennedy International Airport.

Jack Barker, southeastern spokesman for the Federal Aviation Administration in Atlanta, said the plane was on its approach to Miami when it disappeared from radar scopes.

Barker said air boats, flat-bottomed skiffs propelled over the treacherous swamp by airplane propellers in the stern, were rushing to the scene.

Coast Guard helicopters, unable to land in the swamp, were using hoists to pull away survivors and deliver equipment to rescue crews.

The worst air disaster in history came near Moscow in Oct. 13, 1972, when a Soviet Aeroflot jetliner carrying as many as 176 passengers and crew crashed, killing all aboard.

## Dailly Protests Bombing

U.S. bombing of North Vietnam has been protested by the British Columbia government.

Acting premier Eileen Dailly Friday afternoon sent a telegram to Prime Minister Trudeau on behalf of the New Democratic government urging the prime minister to protest to U.S. President Nixon "the continuing mass bombing of North Vietnam's major cities," and asking Trudeau "to increase the official protestations by your government's representatives in Ottawa, New York and Washington."

"We ask you to convey to President Nixon . . . the revulsion of civilized people around the world at the spectacle of the world's strongest military power systematically destroying the economy of one of the world's poorer nations and at the same time perpetuating the needless slaughter of men, women and children throughout North and South Vietnam."

—CP

*Pearson coffin in Hall of Honor*

## Canadians Gather To Honor Pearson

OTTAWA (UPI) Canadians from all walks of life gathered in the nation's capital today to pay their last respects to former prime minister Lester B. Pearson, Canada's greatest foreign diplomat and the nation's only Nobel Peace Prize winner.

The body of the former head of government, who died of cancer Wednesday night at the age of 75, rested in a closed casket in the Hall of Honor of the Parliament Buildings.

Formal lying-in-state was scheduled between 11 a.m. and 10 p.m. Saturday and 9 a.m. to noon Sunday, when thousands of Canadians are expected to bid farewell to the man many knew simply as Mike.

Pearson, former ambassador to the U.S. and winner of the 1957 Nobel Peace Prize, will be interred Sunday in a $10 plot he bought in the 1940s at St. Pierre de Wakefield, Que.

Continued on Page 2

## INSIDE

*Stock Markets: Record Year*
Page 7

*Wrong About Frisco Says Quake Sage*
Page 3

| | Page |
|---|---|
| Bridge | 22 |
| Comics | 12 |
| Churches | 10, 11 |
| Crossword | 23 |
| Entertainment | 11, 15 |
| Family | 18, 19 |
| Finance | 6, 7 |
| Garden Notes | 12 |
| Names in the News | 3 |
| Provincial Court | 5 |
| Sport | 8, 9, 16 |
| Television | 21 |

### *In Earthquake Zone*

## More Food Needed Red Cross Warns

MANAGUA, Nicaragua (UPI) A spokesman for the Nicaraguan Red Cross said Friday his organization has only enough food to feed survivors of the Managua earthquake for another 72 hours despite tons of foodstuffs sent from around the world.

He said more food was needed.

Army patrols dispersed about 300 persons who went to an airport warehouse, shouting: "We want food, we want food."

A government spokesman said the problem was finding enough trucks and manpower to move the 50,000 to 60,000 tons of food at the city airport to relief points.

About 300,000 persons were made homeless when an earthquake struck Managua last Saturday night. Most of them are now living in makeshift homes scattered around the capital and even in villages beyond. Responsibility for feeding them was given the Red Cross.

At least 24 countries around the world sent foodstuffs and more was promised.

"We lack the trucks and manpower to move this stuff from the airport to the distribution centers," said gov-

Continued on Page 2

## *Nixon Sets Brief Halt*

● Experts predict quick halt to bombing—Page 27

SAIGON (UPI) — American bombers ranged over North Vietnam Saturday for the 11th day since Dec. 18, the U.S. command said, and the South Vietnamese foreign ministry announced a 24-hour New Year's truce, overlapping a previously announced Viet Cong cease-fire.

The command made no statement on a holiday respite from the heavy bombing of North Vietnam like the one which lasted 36 hours at Christmas. But military sources said President Nixon has given orders for a short bombing halt over New Year's Day which could be extended if Hanoi negotiators return to the truce talks.

The command did not announce the Christmas halt until it was over. It was kept secret until "it was a package" (completed) because foreknowledge would have aided the communists, spokesmen said.

A U.S. command spokesman said bombing operations continued in North Vietnam in the 24 hours ending at 8 a.m. Saturday. On Friday, the loss of four more planes was announced, including another B52 bomber. At least 12 more

Continued on Page 2

## Lorimer, Cocke To Attend

**Municipal Affairs Minister James Lorimer and Health Minister Dennis Cocke will represent the British Columbia government at the funeral of former prime minister Lester Pearson.**

**Acting Premier Eileen Dailly announced Friday that Lorimer and Cocke would travel to Ottawa for the funeral which will take place Sunday afternoon in Ottawa's Christ Church Anglican Cathedral.**

**Mrs. Dailly and deputy provincial secretary Lawrie Wallace will represent the government at a Victoria Memorial service for Pearson which will be held at 12:25 p.m. today in Christ Church Cathedral on Quadra.**

### Anxiety Spreads in Europe

# *World Bombing Protests Mount*

By The Associated Press

● Hanoi says raids slaughtering civilians—Page 27

Anxiety at stepped-up United States bombing of North Vietnam is spreading among European governments. There were mounting protest Friday at official levell.

Some governments, including Italy, the Netherlands and Sweden, have officially condemned the bomber raids.

A second group, including Belgium and Austria, limited official declarations to expressions of concern while a third group that included Britain, France and West Germany officially stayed silent in face of public demands for condemnation.

The first direct action against the bombing reported in West Europe appeared to be a stevedores' boycott in Genoa, Italy, of all U.S. ships calling at the port. The ban, voted by the men without their union's authority, was being enforced for five days until Monday. So far, no American ship has berthed in Genoa but three tankers were reported to have altered course to avoid the port.

The Italian government said Foreign Minister Giuseppe Medici had been instructed to "renew his insistence for the bombing to be stopped and peace negotiations to be resumed." The statement said this instruction was "interpreting the common feeling of the Italian people."

It was Premier Giulio Andreotti's first public criticism of U.S. policies.

In the Netherlands, Foreign Minister Norbert Schmelzer had announced Wednesday his government's condemation of the bombing. "The least everyone can do is to harass the American government with a protest against this flagrant violation of the best American traditions."

Swedes are busy gathering signatures to a ntational protest petition supported by all five political parties. It denounces the bombings and appeals to all parties in the Vietnam conficlt to sign the peace agreement negotiated in October.

Last week, Premier Olof Palme compared the bombing with Nazi war crimes. He drew an oral protest from the U.S. state department.

All Norway's political parties from conservatives to communists agreed to a call by the opposition Labor party to a conference next week. The government will discuss the air raids at a cabinet meeting Tuesday.

Prime Minister Anker Joergensen of Denmark called an extraordinary cabinet meeting to consider an appeal to the United Nations Secretary-General to put pressure on the United States to stop the bombing and resume peace talks.

The Danish government was considering "positively" a suggestion to grant special and immediate aid to North Vietnam, instead of dividing aid between the two Vietnams as it has done so far.

Foreign Minister Knud B. Andersen said feelings in Denmark at the end of 1972 were dominated by dismay, the complete failure of U.S. Vietnam policies on the one hand and a well founded, though cautious, optimism regarding further detente in Europe.

Andersen added it could only be hoped that it will soon dawn upon the U.S. gov-

Continued on Page 2

# Cultural Survey Delayed A Year

By ERITH SMITH
Colonist Reporter

Delay of almost a year in releasing a survey on culture in British Columbia might account for the fact that some of its recommendations were already either facts or being established.

That was the feeling Thursday among many members of Victoria's cultural community.

Most of those questioned agreed with L. J. Wallace, deputy provincial secretary, that the survey's recommendations constituted "an ideal, something toward which to work."

Paul Schafer, who conducted the survey, "seemed more concerned with the philosophical aspects of culture than with the practical," in the opinion of Allan Purdy, vice-president of the Victoria Symphony Society and past president of the Community Arts Council of Greater Victoria.

"One thing," said Purdy, "I hope that if an executive director is appointed, with staff, to administer the B.C. Centennial Cultural Fund, that he is a British Columbia man who knows and is known by the grass roots of culture in this province."

Erika Kurth, Community Arts Council president, agreed that the importance of culture was underplayed in B.C.

"What is needed," she said, "is greater communication between cultural groups and officialdom, so that the latter may realize the importance of culture as a quality of human life — for us and for our children.

"It can be done. Look at the growing interest already created in Victoria through free concerts in Centennial Square, in Heritage Court, in the Art Gallery, in Newcombe Auditorium.

"There are as many people interested in the various fields of the arts as there are in sport."

Margaret Duff of the Victoria Operatic Society particularly liked the idea of commissions and awards for working artists.

She felt too many individuals, both private and official, failed to separate in their minds the people for whom a particular art was a hobby and those for whom it was a living.

Purdy felt the same way.

"The great bulk of people in B.C.'s cultural community," he said, "must work at some other endeavor for their livelihood. Their love of, and work for, any art—be it theatre, music, painting, writing or whatever—is still governed by the fact that it is a part-time affair. It's a matter of necessity, not choice."

In this connection, Mrs. Kurth said she would like to see working artists in whatever field allowed to take their skills into the schools and give them to the children — "not as certified teachers, but as contributors to a vital part of human life."

Dr. Barbara McIntyre of the University of Victoria's theatre department, was impressed by the amount of money suggested for the fund. If this were put into the arts, she felt, the present constant need for fund-raising by cultural groups might be greatly reduced.

# *Preserve Needs Research*

A detailed study of the Tsitka watershed on Vancouver Island is necessary before any decision is made to put it aside as an ecological reserve, according to University of B.C. ecologist Professor Peter Larkin.

Larkin, a member of the ecological committee which recommends that the 125,000-acre preserve be set aside, said he agrees with Resources Minister Bob Williams that a careful study should be made of the area.

The area, located 70 miles north of Campbell River, is the last untouched watershed on the east coast of the Island, he said. All other rivers and creeks have been affected by logging.

"I didn't expect the minister to jump at the proposal right away," said Larkin. "All aspects should be carefully studied."

Williams said this week he did not yet wish to express any firm opinion on the matter.

HOLIDAY SPECIAL HONDA PEARSON WORLD of PLEASURE


Sears SIMPSONS

# AFTER CHRISTMAS CLEARANCES

Personal Shopping Only
Saturday, Dec. 30
Shop 9:30 a.m. to 5:30 p.m.
While Quantities Last

## Carpet Clearance Buys

**Bondex Wall Rugs**
Limited quantity. Rugs of 42.5% wool, 42.5% Evlan, 15% nylon. Assorted patterns to choose from. Approximately 27"x51".
Simpsons-Sears Low Price, Ea. **16.88**

**100% Nylon Rugs**
With built-in undercushion in a variety of attractive colours. 9'x12'.
Simpsons-Sears Low Price, Ea. **59.88**

**English Axminster Rugs**
3 only. Wool/Evlan/Nylon blend. Assorted colours to choose from. 9'x12' size.
Simpsons-Sears Low Price, Ea. **129.97**

**100% Nylon Shag Rug**
1 only. Two-tone shag rug with built-in undercushion. Two-tone Green colour. 12'x10'. Simpsons-Sears Low Price **89.88**

**Two-Tone Shag Rugs**
3 only. Handsome nylon shag rugs with double jute backing for longer wear. Colours, Tangerine, Red, Blue. 9'x12'5".
Simpsons-Sears Low Price, Ea. **89.97**

**100% Nylon Rug**
4 only. Modern tweed nylon rug with cushioned, non-slip waffled back. Assorted colours. Rectangular size, 9'x12'; Oval size, 9'x12'. Simpsons-Sears Low Price, Ea. **99.88**

**Tweed Viscose Rugs**
5 only. With cushion back, in Indian Brick colour. 9'x12' size. Simpsons-Sears Low Price, Ea. **21.00**

**100% Nylon Shag Rug**
1 only. Two-tone shag rug with jute backing. Red and Pink colour combination. Size 12'x13'. Simpsons-Sears Low Price **99.88**

Personal Shopping: Floor Fashions (37)

## Furniture Feature Values

**White Dinette Suite**
1 only. 7-piece dinette suite. Large oval table and six high back chairs. Mis-matched table leaf. Reg. 219.98. Sale Price **159.00**

**Occasional Tables**
A special group of occasional tables, all priced to clear at **30% OFF**
Group includes tables from Deilcraft, Kaufman, and other well known manufacturers.

**2-Pce. Chesterfield Suite**
1 only. Attractive chesterfield suite with Green Gold loose cushions. Reg. 539.98. Sale Price **399.00**

**Danish Modern Chesterfield Suite**
1 only. Modern, Danish style styrofoam chesterfield suite. Reg. 289.98. Sale Price **199.00**

**Contemporary Chesterfield Suite**
1 only. 2-piece contemporary design chesterfield suite in a soft floral pattern with Green Velvet Piping. Reg. 399.98. Sale Price **299.00**

**Black Vinyl Chesterfield Suite**
3 only. 4-piece Spanish style chesterfield suite. Consists of sofa, chair, ottoman and high back chair. Reg. 469.98. Sale Price **369.00**

Personal Shopping: Furniture (1)

**Franklin Fireplace**
Compact, practical addition to any home. Adds warmth to a room. One only. 20½x15" opening.
Simpsons-Sears Low Price **$179**

**Acorn Fireplace**
Black. 1 only. 39" opening, 8" chimney.
Simpsons-Sears Low Price **$159**

**Stainless Steel Sinks**
Choose from 3 different sizes, all of brushed stainless steel. Limited quantities.
Single Bowl 18" x 20" (no ledge) . . . Simpsons-Sears Low Price **11.97 Ea.**
Single Bowl 20" x 21" (with ledge) . . . Simpsons-Sears Low Price **17.97 Ea.**
Double Bowl 31" x 18" (no ledge) . . . Simpsons-Sears Low Price **26.97 Ea.**

Personal Shopping: Plumbing, Heating (42)

**Perma Loft Pillows**
Large, extra plump pillows. Non-allergenic; rib-cord edges.
Simpsons-Sears Low Price **2 for 9.99**

**Double Cabinet Space Saver**
White only. Practical space saver for any bathroom with two cabinets and one shelf. Adjusts to 8' 4". Reg. 25.98. Sale Price, Ea. **19.97**

Personal Shopping: Staples (96)

**Tasty Temp Food Server**
Reg. 11.99. Sale Price, Ea. **9.97**
Great for holiday get-togethers this attractively designed food server will attract attention in your home. Contemporary styling with plastic bubble lid. Dishwasher safe.

Personal Shopping: China (35)

**Craftsman Radial Arm Saw**
Reg. 299.98. Sale Price **199.97**
10" medium-duty radial arm saw has 2 h.p. capacitator-start motor. Brushless — no TV or radio interference. Colour-coded for fast set-up. Manual blade brake, die cast aluminum arm and column. Uses 10" blade. Guaranteed 1 year.

**Craftsman Socket Sale**
Reg. .79 to 1.59. Sale Price, Ea. **47c**
Craftsman — the name you can trust with the guarantee of satisfaction that you know you can believe in. Assorted sizes and drives, all with lifetime guarantee.

Personal Shopping: Hardware (9)

**Clearance of Interior Paint**
**30% to 50% Off**
Terrific reductions on good quality paint. Oil and latex paints in quarts or gallon sizes. Mismixed colours and discontinued lines make up the group. Shop early for best selection.

Personal Shopping: Paints (30)

## TV, Stereo Buys

**Deluxe Silvertone Colour Portable TV**
Reg. 579.98. Sale Price **499.98**
20" colour TV complete with remote control for lazy viewing. 10 only.
Stands available Only **24.98** Ea.

**Black and White 20" Portable TV**
Large screen viewing at little screen price. Limited quantity.
Simpsons-Sears Low Price **149.97**

**Italian Provincial Style TV**
25" viewing at a fantastic low price because this set was a floor model. 1 only. Reg. 849.98. Sale Price **649.98**

**Stereo Phonograph**
Contemporary deluxe designed stereo with bubble top. 2 only.
Simpsons-Sears Low Price **129.98**

**22" Colour Console TV**
Walnut finish console on legs. 1 only. Floor model.
Simpsons-Sears Low Price **439.99**

**Panasonic AM Table Radios**
Limited quantity in good quality AM radios. White only. Reg. 24.98. Sale Price, Ea. **19.99**

Personal Shopping: TVs, Stereos (37)

## Hassock Bonanza

All hassocks, reduced to clear. Buy a hassock at these low, low prices and add a soft, comfortable, welcome touch to any room in your home.

25% Off Reg. 6.99 to 27.98.
Sale Price Ea. **5.24 to 20.98**

Personal Shopping: Hassocks (24)

**Short Sleeve Dress Shirts**
Men's cool, comfortable dress shirts with short sleeves. Perma prest polyester/cotton. Assorted fashion colours. Broken sizes.
Simpsons-Sears Low Price, Ea. **1.97**

**Long Sleeve Dress Shirts**
Men's perma prest dress shirts in easy care polyester/cotton blend. Assorted popular colours. Neck sizes 14½ to 17.
Simpsons-Sears Low Price, Ea. **5.97**

Personal Shopping: Men's Furnishings (33)

**Fashion Fabrics**
Simpsons-Sears Low Price, Yd. **2.99**
Many fabrics, all at one low price. All from 45" to 60" wide. Choose from Printed and Jacquard Crimpknits, cotton and acrylic knits, stretch terry, quilted tartans, printed warpknits and bonded acrylics. A myriad of patterns and colours to choose from to suit all your sewing needs.

Personal Shopping: Fabrics (36)

**½ Price Fashion Jewellery**
Reg. 2.00 to 16.00.
Sale Price, Ea. **1.00 to 8.00**
A wide selection of fashionably styled jewellery for all occasions. All from regular stock, some gift boxed in handsome presentation cases. Choose just the right fashion accessory for you! Accessorize for the total fashion look.

Personal Shopping: Jewellery (4)

**Handy Hopsackers**
Reg. 4.99 to 9.99.
Sale Pr., Ea. **2.97 to 7.97**
2.00 off each of these colourful hopsackers. Just great as weekend travel cases. Casual, lightweight luggage in floral print with water-repellent rubber backing, and shape holding metal frames. Outside zipper pocket for convenience. Choose from four different colours, in 5 sizes.

Personal Shopping: Luggage (14)

**Folding Slide Sorter**
Reg. 7.99. Sale Price, Ea. **3.97**
View all your holiday slides on this convenient, collapsible slide tray. Folds for easy storage. Collapsible metal frame, plastic slide viewing panel. Holds up to 40 slides in regular 2" x 2" mounts. Uses regular size light bulb (not included).

Personal Shopping: Cameras (39)

**Teens' Acrylic Sweaters**
Simpsons-Sears Low Price **3.99**
Many delightful styles and colors in soft acrylic rib knit sweaters. Mock turtle necks, turtle neck and button neckline styles. S.M.L. in the group.

Personal Shopping: Junior Bazaar (19)

**Stylish Pant Tops**
Simpsons-Sears Low price **8.99**
Super styled tunics with vibrant colors . . . great looking polyester blends. Sizes 12 to 18.

**Women's Pants**
Reg. 9.00 to 20.00
Sale Price **4.49 to 9.99**
Save 50% on fall and winter pants . . . pull-ons, front zippers and some cuffed bags in the group. Wools, polyester-wool blends, velveteen, polyester-crepe blends. Shop early.

Personal Shopping: Sportswear (7)

**½ Price Shirts and Blouses**
Reg. 7.00 to 18.00
Sale Price **3.49 to 8.99**
A great clearance . . . an opportunity to add several shirts and blouses to your wardrobe. Good selection of styles and colors in stripes and plains. Sizes 10 to 18 in the group.

Personal Shopping: Sportswear (7)

**25% OFF WOMEN'S EVENING WEAR**
Reg. 8.00 to 45.00. Sale **5.99 to 32.99**
For elegant at-home or evening wear choose from Lurex tops in assorted styles and match them up with palazzo pants cuffed dress slacks, jackets, fashion fabrics. Shop early for your New Year's outfit.

Personal Shopping: Sportswear (7)

Simpsons-Sears Hillside: 3190 Shelbourne Street. Lots of Free Parking . . . No Tickets, No Time Limit. (13-30)


ISLAND N

SECOND NEWS SE

# Prob

This is the second of a ser aimed at gauging the need Northern Vancouver Island. united in firm agreement str bation officer. Their demands two RCMP sergeants.

By JEAN S
Colonist Cor

PORT HARDY — P old Indian girl tied to through the doors of th family.

The girl drinks, be attempts to injure herse to be restrained. She's and brought to the RCM doesn't know where else

"All we can do release her," Sgt. John have no place where we her."

The example is just the lack of a probation

# Drivers Under Police Scrutiny

By RUTH McKELLAR
Colonist Correspondent

COURTENAY — Out more than 1,300 vehic RCMP checked here over year's Christmas-New Yea season, only three impai driving charges were laid, Cpl. Fred Stark, chief of detachment's highway pat doesn't aim to get complac over the 1971-72 statistics.

Stark said he and his n have attended 438 accide this year, five of which res ed in death to six people. added that 103 people were jured and that property da age totalled $310,000 to end of November.

At this time of year, St wants to get across to mo ists that their chances of ing an accident after drink are increased considerably.

If the average person sumes three to four bottle beer in an hour, his bl alcohol reading will be .06 cent, just .02 per cent be the legal limit, and not too removed from a visit to the judge.

And Provincial Court Ju John Ryland, it should noted, rarely shows lenie to drinking drivers. He us ly answers their request lessened driving restrict by telling them they sh have considered the consq ces before tippling.

If the blood-alcohol con is .06 per cent, the dr stands three times as m chance of having an acci than does the comple sober driver. If his level i per cent, the chances ris seven times and if he get bad that he has a .15 reac he is 27 times as liabl have an accident.

# Fire

NANAIMO — No estir of damage was available day after fire ripped thr a 28-foot cabin cruiser or Nanaimo waterfront.

Fire Chief Albert Dunn

# Legio

NANAIMO — Branch the Royal Canadian L here contributed a tota $30,613 to the communit 1972, according to a year statement released Friday

In the statement, pres Bob Amos says that $ was presented to sports nizations to help with e ment purchases, tran tation and registration for youngsters.

Under the heading of " ical research and health assist those in time of and failing health, the b shows a total contributi $2,752.50.

In the field of veteran's fare, the purpose for the legion was originall tablished, the Nan branch shows a tota $7,844.17. This money,

ing Only
30
. to 5:30 p.m.
ies Last

alues
sterfield Suite
h style styrofoam
199.00
sterfield Suite
temporary design
soft floral pattern
ping. Reg. 399.98.
299.00
rfield Suite
style chesterfield
chair, ottoman and
369.00
5
tyle TV
astic low price be-
loor model. 1 only.
649.98
designed stereo
129.98
TV
on legs. 1 only.
439.99
le Radios
od quality AM rad-
24.98.
19.99
a
off Reg. 6.99 to 27.98.
o 20.98
Slide Sorter
a. 3.97
holiday slides on this
llapsible slide tray.
storage. Collapsible
plastic slide viewing
to 40 slides in regular
ts. Uses regular size
included).
opping: Cameras (39)
MEN'S
EAR
32.99
om Lurex tops in
pants cuffed dress
your New Year's

ISLAND NEWS

# The Daily Colonist.

(ESTABLISHED 1858)

Family, Classified

SECOND NEWS SECTION — VICTORIA, BRITISH COLUMBIA, SATURDAY, DECEMBER 30, 1972 — PAGE SEVENTEEN

# *Probation Officer 'a Vital Link to Rehabilitation'*

**This is the second of a series of articles on probation aimed at gauging the need for a probation officer on Northern Vancouver Island. Three lay-judges last week united in firm agreement stressing the need for a probation officer. Their demands this week are backed by two RCMP sergeants.**

By JEAN SORENSEN
Colonist Correspondent

PORT HARDY — Periodically, a 15-year-old Indian girl tied to a mattress is brought through the doors of the RCMP here by her family.

The girl drinks, becomes uncontrollable, attempts to injure herself and others and has to be restrained. She's tied to the mattress and brought to the RCMP because her family doesn't know where else to take her.

"All we can do is sober her up and release her," Sgt. John Stevens said. "We have no place where we can send her or keep her."

The example is just one of the headaches the lack of a probation officer on the north-end of Vancouver Island has created for the RCMP.

"We have the same problems as they do in Campbell River or Courtenay, only we don't have a probation officer," Stevens said.

Stevens said the juveniles on probation are the ones needing the control and guidance of a probation officer.

Port Hardy for the last five months has operated on a lay-probation officer method. Al Jackson, on a voluntary basis, has agreed to serve as probation officer for the area.

Stevens said that in 90 to 95 per cent of the juvenile probation cases, it was a first offence and there were no problems fulfilling the requirements of the probation order.

It's the five per cent that is causing the problem. They are delinquent in their probation or become repeaters.

"We lose them once they go through the door," Sgt. Stevens said.

"We don't have the time or the resources to go out or the facilities to cope with them," he said.

A juvenile found delinquent can be made a ward of the department of Rehabilitation and Social Improvement and placed in a foster home, Stevens said. If the juvenile becomes delinquent again, the only alternative is to return him or her home.

"And it goes around and around," the sergeant said.

A welfare representative from Campbell River visits the area for two days every three weeks.

The lack of a probation officer is the missing link in rehabilitation, Sgt. Stevens said.

He explained that the RCMP can apprehend once a crime has been committed, a judge can sentence, but no facilities are provided for follow-up on probation cases.

Stevens said that at one time the RCMP could do without pre-sentence reports in the case of convictions, since the police were familiar with most of the residents.

"A lot of new people have come in," he said. "And we really don't have any right to get involved, we're the prosecution."

Police involvement in pre-sentence reports could do more to harm the accused than to help, Stevens said. He said RCMP investigating could "find something derogatory."

A tally of persons placed on probation since the beginning of January this year in Alert Bay shows that almost half of the 34 total are juveniles.

The statistics from Alert Bay record the last conviction warranting probation was made Nov. 23, Sgt. Herb Cahoon said.

"Our biggest problem is with juvenile repeaters," Cahoon said. "We don't have as much problem with adults breaching probation."

Cahoon said the problem stems from a lack of proper supervision. There are no facilities and no probation officer, he said.

"We do have the family court committee and two or three other individuals that will assume part of this responsibility," he said, "but it is only partially effective.

"We're dealing mainly with the untrained people that are usually quite busy with their own professions or occupations," he said.

In cases where no one can be obtained to act as a probation officer, the RCMP take on the added responsibility.

"It's quite difficult to act as a probation officer and a police officer at the same time. We lose something here in contact with our youth," Cahoon said.

With adults, the situation is different.

"The adults appreciate that you can play a different role."

Cahoon admits that not much of his time during the week is spent with probationers. "We don't have the proper time to devote to the task," he said.

"I would like to see a probation officer in the area. It's my personal opinion that it would be a step in alleviating some of the problems," Cahoon said. "But, it is not going to be a cure-all."

# Drivers Under Police Scrutiny

By RUTH McKELLAR
Colonist Correspondent

COURTENAY — Out of more than 1,300 vehicles RCMP checked here over last year's Christmas-New Year's season, only three impaired driving charges were laid, but Cpl. Fred Stark, chief of the detachment's highway patrol, doesn't aim to get complacent over the 1971-72 statistics.

Stark said he and his men have attended 438 accidents this year, five of which resulted in death to six people. He added that 103 people were injured and that property damage totalled $310,000 to the end of November.

At this time of year, Stark wants to get across to motorists that their chances of having an accident after drinking are increased considerably.

If the average person consumes three to four bottles of beer in an hour, his blood-alcohol reading will be .06 per cent, just .02 per cent below the legal limit, and not too far removed from a visit to the the judge.

And Provincial Court Judge John Ryland, it should be noted, rarely shows leniency to drinking drivers. He usually answers their request for lessened driving restrictions by telling them they should have considered the consquences before tippling.

If the blood-alcohol content is .06 per cent, the driver stands three times as much chance of having an accident than does the completely sober driver. If his level is .10 per cent, the chances rise to seven times and if he gets so bad that he has a .15 reading, he is 27 times as liable to have an accident.

—Jack Ralph

**Haven for Flocks**

Like many churches on Vancouver Island this small house of worship on old Island Highway has seen flocks of holiday worshippers during Christmas season. Here it is pictured through beams of bridge over Chemainus River.

*Report Seeks Rotating Meets*

# Board Seeking Home In Comox-Strathcona

COURTENAY — Despite a strong recommendation from both the regional district secretary and the planning department, the matter of choosing a permanent location for the Comox-Strathcona regional district office, was tabled until the January meeting.

The report indicated district 71 near Courtenay would be the best site for the office.

The lease on the present office space on Fifth Street in Courtenay, reaches the end of the initial three year period on Nov. 30, 1973.

This year the regional board included the sum of $10,000 in the budget to be set up as the start of an office site and construction fund. The purpose of the fund was to eliminate the need for long term borrowing.

Comox-Strathcona regional board secretary Eric Heibert said in his report. "As a first step I requested the planning director (Tom Becker) to report on several permanent locations.

"I am satisfied that a district 71 location is appropriate, now and for the board's administrative offices," he said.

Heibert also said he saw such things as a Zenith toll free phone number; maintenance of an office in Campbell River where the building inspector would attend at specified hours and also that district 72 ambulance service calls would be made direct to the contracting municipality; Strathcona Gardens Ice Arena would function under almost total local control; and monthly regional board meetings would be rotated so that every second one would be held in Campbell River.

Heibert asked the board to authorize preparation of plans accompanied by estimates of cost, in anticipation of construction being undertaken as soon as sufficient funds by way of reserve accumulation and use of local initiative or similar incentive programs will allow."

The planning report said "in attempting to analyze criteria which should govern the location of an office facility, public convenience and capital and operational costs were considered to be the most important."

Detailed tables on regional area population based on access to major centres and based on one-half hour travel to major centres disclosed, according to the report, that in the foreseeable future the Courtenay area will be a more convenient centre for a greater percentage of the regional district population.

Seven possible sites were analyzed in detail and the report showed that the Comox Valley Exhibition Grounds, owned by the regional district, "rated very highly in terms of all criteria."

Other sites suggested in addition to the CVEG were a six-acre site north of Courtenay on the Island Highway; a downtown site in Courtenay; a site near the Oyster River; Campbell River Arena area; Evergreen Ave. in the Quinsam and a site south of the Campbell River hospital. Transportation, communication, land costs, water and sewer availability, insurance, proximity to government departments and percentage of public convenience were all considered and reported in the survey.

**For Hospitals**

# *Supervisory Instruction Starts Soon*

NANAIMO — A new certificate program for hospital supervisors will be offered at Malaspina College in the spring semester which opens here Jan. 2.

Hugh Ney, chairman of administrative studies at the college, said the intention is to provide upgrading of supervisory and managerial skills for department heads and those who aspire to become hospital supervisors.

He said the new program, which will be taught in evening classes, has been worked out with the help of Mrs. H. Hanel, administrator of nursing at the Nanaimo Regional Hospital with the co-operation of Gordon Frith, hospital administrator.

"We hope to extend the program to include hospital staff in hospitals in other communities in the college region, such as Chemainus, Duncan and Port Alberni.

"Altogether the program will consist of six courses and, on completion, candidates will be awarded a business management certificate in hospital supervision," Ney said.

The program, he added, can be completed in one-and-one-half to two years of part time study.

The content of the course will include legal and ethical aspects of hospital administration, personnel and labor relations, principles of management and supervisory management.

# Fire Rips Through Cruiser in Nanaimo Harbor

**NANAIMO** — No estimate of damage was available Friday after fire ripped through a 28-foot cabin cruiser on the Nanaimo waterfront.

Fire Chief Albert Dunn said the vessel, of wood and fibreglass construction, burst into flames when the motor was started after being fuelled at the Newcastle Marina on Stewart Ave.

The boat was pushed out into the channel, away from the gas pumps at the marina and no other equipment was damaged.

The fire was fought by units of the Nanaimo City fire department and the harbor Patrol was also on hand.

Dunn said the cause of the fire had not been determined. He speculated that it may have been caused by a leaking gas line or a spill which occurred during the filling of the tank.

There were no injuries, and the vessel is owned by Keith Ashford of Ruxton Island.

## *ISLAND DIGEST*

**ALERT BAY** — Feb. 1 has been set for the preliminary hearing of 57-year-old James Puglas of Alert Bay charged with the July 30, 1952 murder of Sulo Onni Spetz, who was 69 years old at that time.

Spetz' body was found floating off Minstrel Island 30 miles east of Alert Bay. An inquest jury ruled he died of bows to the head with a blunt object by a person or persons unknown.

Acting for the crown will be Tony Sarich of Campbell River with Pat Thompson, also of Campbell River, acting on behalf of Puglas.

The preliminary hearing will be held in Campbell River.

□

**COURTENAY** — RCMP are investigating an armed robbery which took place Dec. 25. A report issued this week said two men wearing stocking masks fled empty-handed when a woman clerk screamed at the Home Store on Cumberland Road after they had entered it and asked for money after brandishing a gun.

□

**NORTH COWICHAN** — At the last regular meeting of North Cowichan council it was disclosed that School District 65 has still not paid its $500 share for resurfacing of tennis courts at Pioneer Park.

□

**PORT ALBERNI** — The Telephone Employees Community Fund has raised $7,300 representing donations from some 400 employees in the Duncan, Nanaimo and Port Alberni areas.

# Legion Opens Books

NANAIMO — Branch 10 of the Royal Canadian Legion here contributed a total of $30,613 to the community in 1972, according to a year end statement released Friday.

In the statement, president Bob Amos says that $6,885 was presented to sports organizations to help with equipment purchases, transportation and registration fees for youngsters.

Under the heading of "medical research and health — to assist those in time of need and failing health, the branch shows a total contribution of $2,752.50.

In the field of veteran's welfare, the purpose for which the legion was originally established, the Nanaimo branch shows a total of $7,844.17. This money, Amos said in the statement, "for all members, anywhere in Canada who have needed a helping hand."

*Amos*
. . . lists projects

But the Legion's biggest single project and the one of which, local members are most proud, also accounting for the largest donations over the year.

The legion's senior citizen's housing program benefitted by $13,131 in the past 12 months.

A housing unit in Northfield was officially opened this past summer which comprises 42 housing units and cost nearly $500,000 to complete.

In his report, Amos says that another project, comprising 40 housing units is now on the drawing board. However, there is no indication when construction will start or a completion date.

## *Flags at Half-Mast Until Sunset Sunday*

**All flags on B.C. government buildings will be flown at half-mast until Sunday sunset in memory of former prime minister Lester Pearson, who died Wednesday, the provincial secretary's department announced Thursday.**

**A memorial service as a public tribute to Pearson will be held at 12:15 p.m. today in Christ Church Cathedral, Bishop Roy Gartrell of British Columbia said.**

**Lieutenant-Governor John Nicholson will attend and Bruce Hutchison, editorial director of the Vancouver Sun, will give the memorial address.**

**Top Mechanic**

Malaspina College Vocational Division student Douglas Moreside, left, of Victoria receives Virostko Memorial Trophy for most outstanding student in automotive mechanics. Award was presented by Alex Virostko, at graduation ceremonies for 30 heavy duty and automotive mechanics.

*Final Edition*

CLASSIFIED TELEPHONE 383-4111 386-2121

# The Daily Colonist.

*Vancouver Island's Leading Newspaper Since 1858*

*Mostly Cloudy*

Weather Details On Page 2

No. 16–115th YEAR — VICTORIA, BRITISH COLUMBIA, SATURDAY, DECEMBER 30, 1972 — 10 CENTS DAILY 20 CENTS SUNDAY

## Buses Free New Year's Eve

### *Colonist Provides Service Until 3 a.m.*

The Daily Colonist will provide free hourly bus rides on B.C. Hydro lines in the Greater Victoria area from 10 p.m. Sunday, New Year's Eve, to 3 a.m. New Year's Day.

The service is being given primarily to reduce road accidents on this festive occasion and it is hoped it will result in many revellers leaving their cars behind, but all bus passengers will ride free.

Buses will run on the normal Sunday schedules but will be extended to 3 a.m. The Douglas-Saanich route is the only one that will not be run but the area will be served by two other adjacent routes.

Here is the schedule:

Buses will leave city hourly as follows:

Richardson 10:00 p.m.—3:00 a.m.
Oak Bay 9:40 p.m.—2:40 a.m.
South Fairfield 10:20 p.m.—3:20 a.m.
Outer Wharf 9:40 p.m.—2:40 a.m.
Gorge 10:00 p.m.—3:00 a.m.
Beacon Hill 10:00 p.m.—3:00 a.m.
Haultain 10:20 p.m.—3:20 a.m.
Uplands 10:00 p.m.—3:00 a.m.
Cook 9:40 p.m.—2:40 a.m.
Carey (Helmcken) 10:20 p.m.—3:20 a.m.
10:00 p.m.—3:00 a.m.
University 9:40 p.m.—2:40 a.m.
Lake Hill 10:20 p.m.—3:20 a.m.
Cadboro Bay 10:00 p.m.—3:00 p.m.
Gordon Head 10:20 p.m.—3:20 a.m.
Burnside 9:40 p.m.—3:20 a.m.
Esquimalt 10:00 p.m.—3:00 a.m.
Munro-Colville 9:30 p.m.—2:30 a.m.

# Grit Fall Could Come As Early as Jan. 9

By DAL WARRINGTON

OTTAWA (CP) — How long will it last? That is the question repeatedly asked as Prime Minister Trudeau's minority Liberal government prepares to meet Parliament and an uncertain fate next week.

The session opens Thursday, Jan. 4. The answer could come as early as the following Tuesday, Jan. 9. That is the day an expected New Democratic Party motion of non-confidence in the government would come to a vote.

If the NDP motion, moved by leader David Lewis, draws support from the Progressive Conservatives it could be all over for the Trudeau administration.

But there are so many "ifs" to the proposition few politicians in any party are willing to predict what will happen.

The limping Liberals, who won only 109 seats in the Oct. 30 federal election, are 24 short of a majority in the 264-seat House of Commons. Never in Canadian history has a government controlled a smaller proportion of Commons seats.

The NDP with 31, if supported by all or most of the 107-man Conservative Opposition, can send Trudeau to Governor-General Michener with the resignation of his government. Fifteen Social Credit members and two independents complete the line-up.

This, however, is far from a foregone conclusion. For one thing, Lewis does not have to present a motion of no-confidence in the government. But avoiding it would leave him open to criticism from his own party workers and others who voted for the New Democrats last fall.

NDP spokesmen are playing their cards close to the vest, refusing to say what they will do. Lewis has said they will deal with government legislation on merit and give Parliament a chance to work.

It is generally thought the NDP, with campaign funds depleted, prefers to avoid an early election. There have been predictions the New Democrats would lose ground if a new vote were to come soon. Party spokesmen say otherwise, of course.

With this in mind Lewis's motion could criticize the government in such a way that Opposition Leader Robert Stanfield and his Conservatives could not support the motion, averting a Liberal defeat.

This might be the case if it embodied far-out socialist philosophy or programs.

If the government survives past this point its next crisis could come two days later, Jan. 11. On that day a no-confidence motion by Social Credit leader Real Caouette normally would come to a vote, followed by voting on an earlier Conservative motion presented by Stanfield.

The Conservatives, eager to upset the government and perhaps force an early elec-

Continued on Page 2

## British Seize Arms

BELFAST (AP) British troops shot a guerrilla gunman dead Friday and seized arms at two major clandestine munitions dumps in troubled Northern Ireland.

In the Irish Republic to the south, police arrested the top man in the political front supporting the guerrillas of the Irish Republican Army.

The detention of Rory O'Brady, 40, president of the Sinn Fein party, followed an emergency meeting of Prime Minister Jack Lynch's cabinet to chart tougher security measures.

The actions by security authorities in both parts of divided Ireland apparently were the result of a bomb explosion Thursday night that killed three teenagers and injured 15 other persons in a republic town just south of the frontier.

The incident in Belturbet raised the threat that the sectarian violence long confined to the North could spill over into the Irish republic.

Both the shooting of the guerrilla on the border Friday and the arms seizures appeared related to the Belturbet bombing.

—AP

*Hungry Managuans reach for food*

### *In Earthquake Zone*

## More Food Needed Red Cross Warns

MANAGUA, Nicaragua (UPI) — A spokesman for the Nicaraguan Red Cross said Friday his organization has only enough food to feed survivors of the Managua earthquake for another 72 hours despite tons of foodstuffs sent from around the world.

He said more food was needed.

Army patrols dispersed about 300 persons who went to an airport warehouse, shouting: "We want food, we want food."

A government spokesman said the problem was finding enough trucks and manpower to move the 50,000 to 60,000 tons of food at the city airport to relief points.

About 300,000 persons were made homeless when an earthquake struck Managua last Saturday night. Most of them are now living in makeshift homes scattered around the capital and even in villages beyond. Responsibility for feeding them was given the Red Cross.

At least 24 countries around the world sent foodstuffs and more was promised.

"We lack the trucks and manpower to move this stuff from the airport to the distribution centres," said gov-

Continued on Page 2

# Everglades Claim Huge Jet

MIAMI, Fla. (UPI) — An Eastern Airlines jet carrying 167 persons on a holiday flight from New York to Miami plowed into the Everglades just before midnight Friday, breaking apart and spilling both the dead and the living into the trackless swamp.

At least 80 persons survived the crash. Ten helicopters from the coast guard and the air force hoisted survivors out on slings. A fleet of volunteers in airplane-engined waterboats streamed to the pitch-black crash scene, six miles from U.S. 41.

"There definitely are some dead, but right now we're worrying about the survivors," said coast guard spokesman George Krohne.

The Lockheed Tristar, Eastern's flight 401 from Kennedy International to Miami, carried 154 passengers and a crew of 13.

Jesse Walker of New York, a survivor, said he had just fastened his seat belt and saw the runway lights at Miami International Airport "when there was a bright flash. That's all I remember until I crawled out of the wreckage."

"I didn't know we were in trouble," sobbed Martin Siminerio, 22, of New York, who got out of a helicopter at Palmetto Hospital holding an infant. "The next thing I remember my head was between my knees."

An estimated 26 survivors were brought to Palmetto and another four to Mercy Hospital on Biscayne Bay. A child wandered through the jammed emergency area of Palmetto Hospital, screaming, "Is my daddy alive? Is my daddy alive?"

The Florida Highway Patrol blocked off U.S. 41 and a crowd of nearly 500 persons gathered at the roadblock. Only volunteers with airboats were allowed through.

## Dailly Protests Bombing

U.S. bombing of North Vietnam has been protested by the British Columbia government.

Acting premier Eileen Dailly Friday afternoon sent a telegram to Prime Minister Trudeau on behalf of the New Democratic government urging the prime minister to protest to U.S. President Nixon "the continuing mass bombing of North Vietnam's major cities," and asking Trudeau "to increase the official protestations by your government's representatives in Ottawa, New York and Washington."

"We ask you to convey to President Nixon . . . the revulsion of civilized people around the world at the spectacle of the world's strongest military power systematically destroying the economy of one of the world's poorer nations and at the same time perpetuating the needless slaughter of men, women and children throughout North and South Vietnam."

—CP

*Pearson coffin in Hall of Honor*

## Canadians Gather To Honor Pearson

OTTAWA (UPI) — Canadians from all walks of life gathered in the nation's capital today to pay their last respects to former prime minister Lester B. Pearson, Canada's greatest foreign diplomat and the nation's only Nobel Peace Prize winner.

The body of the former head of government, who died of cancer Wednesday night at the age of 75, rested in a closed casket in the Hall of Honor of the Parliament Buildings.

Formal lying-in-state was scheduled between 11 a.m. and 10 p.m. today and 9 a.m. to noon Sunday, when thousands of Canadians are expected to bid farewell to the man many knew simply as Mike.

Pearson, former ambassador to the U.S. and winner of the 1957 Nobel Peace Prize, will be interred Sunday in a $10 plot he bought in the 1940s at St. Pierre de Wakefield, Que.

Continued on Page 2

## *INSIDE*

*Stock Markets: Record Year* Page 7

*Wrong About Frisco Says Quake Sage* Page 3

| | Page |
|---|---|
| Bridge | 22 |
| Comics | 12 |
| Churches | 10, 11 |
| Crossword | 23 |
| Entertainment | 14, 15 |
| Family | 18, 19 |
| Finance | 6, 7 |
| Garden Notes | 12 |
| Names in the News | 3 |
| Provincial Court | 5 |
| Sport | 8, 9, 16 |
| Television | 21 |

## *Nixon Sets Brief Halt*

● Experts predict quick stop to bombing — Page 27

SAIGON (UPI) — American bombers ranged over North Vietnam today for the 11th day since Dec. 18, the U.S. command said, and the South Vietnamese foreign ministry announced a 24-hour New Year's truce, overlapping a previously announced Viet Cong ceasefire.

The command made no statement on a holiday respite from the heavy bombing of North Vietnam like the one which lasted 36 hours at Christmas. But military sources said President Nixon has given orders for a short bombing halt over New Year's Day which could be extended if Hanoi negotiators return to the truce talks.

The command did not announce the Christmas halt until it was over. It was kept secret until "it was a package" (completed) because foreknowledge would have aided the communists, spokesmen said.

A U.S. command spokesman said bombing operations continued in North Vietnam in the 24 hours ending at 8 a.m. today. On Friday, the lass of four more planes was announced, including another B-52 bomber. At least 12 more

Continued on Page 2

## Lorimer, Cocke To Attend

**Municipal Affairs Minister James Lorimer and Health Minister Dennis Cocke will represent the British Columbia government at the funeral of former prime minister Lester Pearson.**

**Acting Premier Eileen Dailly announced Friday that Lorimer and Cocke would travel to Ottawa for the funeral which will take place Sunday afternoon in Ottawa's Christ Church Anglican Cathedral.**

**Mrs. Dailly and deputy provincial secretary Lawrie Wallace will represent the government at a Victoria Memorial service for Pearson which will be held at 12:25 p.m. today in Christ Church Cathedral on Quadra.**

### Anxiety Spreads in Europe

## *World Bombing Protests Mount*

By The Associated Press

● Hanoi says raids slaughtering civilians—Page 27

Anxiety at stepped-up United States bombing of North Vietnam is spreading among European governments. There were mounting protests Friday at official level.

Some governments, including Italy, the Netherlands and Sweden, have officially condemned the bomber raids.

A second group, including Belgium and Austria, limited official declarations to expressions of concern while a third group that included Britain, France and West Germany officially stayed silent in face of public demands for condemnation.

The first direct action against the bombing reported in West Europe appeared to be a stevedores' boycott in Genoa, Italy, of all U.S. ships calling at the port. The ban, voted by the men without their union's authority, was being enforced for five days until Monday. So far, no American ship has berthed in Genoa but three tankers were reported to have altered course to avoid the port.

The Italian government said Foreign Minister Giuseppe Medici had been instructed to "renew his insistence for the bombing to be stopped and peace negotiations to be resumed." The statement said this instruction was "interpreting the common feeling of the Italian people."

It was Premier Giulio Andreotti's first public criticism of U.S. policies.

In the Netherlands, Foreign Minister Norbert Schmelzer had announced Wednesday his government's condemnation of the bombing. "The least everyone can do is to harass the American government with a protest against this flagrant violation of the best American traditions."

Swedes are busy gathering signatures to a ntational protest petition supported by all five political parties. It denounces the bombings and appeals to all parties in the Vietnam conficlt to sign the peace agreement negotiated in October.

Last week, Premier Olof Palme compared the bombing with Nazi war crimes. He drew an oral protest from the U.S. state department.

All Norway's political parties from conservatives to communists agreed to a call by the opposition Labor party for a conference next week. The government will discuss the air raids at a cabinet meeting Tuesday.

Prime Minister Anker Joergensen of Denmark called an extraordinary cabinet meeting to consider an appeal to the United Nations Secretary-General to put pressure on the United States to stop the bombing and resume peace talks.

The Danish government was considering "positively" a suggestion to grant special and immediate aid to North Vietnam, instead of dividing aid between the two Vietnams as it has done so far.

Foreign Minister Knud B. Andersen said feelings in Denmark at the end of 1972 were dominated by dismay, the complete failure of U.S. Vietnam policies on the one hand and a well founded, though cautious, optimism regarding further detente in Europe.

Andersen added it could only be hoped that "it will soon dawn upon the U.S. gov-

Continued on Page 2

LOCAL N

SECOND NEWS S

Embarrassment on Greater Vict

Policen Bargain In Cen

Central Saanich poli have been certified b B.C. Labor Relations Bo have an association b for them with the C Saanich municipality.

The board certified th tral Police Association bargaining agent for pol ficers in the municipal to and including the r staff sergeant.

Also certified recent the board was the S Employees' Intern Union to bargain for th ployees at Oak Bay Ltd., 2251 Cadboro Bay

Oak Bay Manor beg operation in difficultie organized labor becaus managed by National N Homes, the same firm used to manage Sandri Private Hospital wh strike has been going 27 months.

The board turned d request for certificat non-teaching employe Camosun College as a the Canadian Union of Employees.

The board ruled th

LOCAL NEWS

# The Daily Colonist.

(ESTABLISHED 1858)

Family, Classified

SECOND NEWS SECTION — VICTORIA, BRITISH COLUMBIA, SATURDAY, DECEMBER 30, 1972 — PAGE SEVENTEEN

—Colonist photo by Ian McKain

## Willows Beach Wallows in Driftwood

**Embarrassment of riches is tangle of logs washed up on Greater Victoria beaches by extremely high tides and strong winds. Photo was taken at Willows Beach this week showing strollers surveying the scene.**

*City Wants Out* ★★★★★

# Fishboat Wharf Now Hot Potato

Fishermen's Wharf in James Bay is taking on the aspect of a hot potato.

City council Thursday voted to inform the transport department that the city has no further interest in holding the lease and that the present month-to-month lease be terminated as of Jan. 31.

Larry Slaght, district manager of marine services for the transport department, told the Colonist in an interview Friday that he'd be just as happy to have the city continue leasing it.

"But it looks as if they're going to pass the hot potato over to us," he said.

Slaght said the accommodation was too limited to make the operation an economic one.

"You need floats for 500 or 1,000 boats," he said. "At Fishermen's Wharf you can accommodate only about 175 boats and the fire department would like to see fewer than that."

Earlier in the day Victoria Fire Chief Eric Simmons commented on the fire hazard at the wharf because of congestion, saying that there were so many fishboats that safety channels were blocked.

Slaght said the number of fishermen who wanted to dock in Victoria was many more than could be handled and the possibilities of expanding at the wharf look very slim.

There have been two fires at the wharf this month and they pointed up the difficulty of getting to burning boats and preventing other craft from catching fire, the fire chief noted.

"There should be a clear channel in between all the mooring fingers," Simmons said.

Slaght said that if and when the transport department takes over the wharf it will be necessary to enforce the regulation that channels be kept clear in case of fires.

*Slaght*
. . . 'hot potato'

*Simmons*
. . . 'fire hazard'

## *Rejected Chief Currently Unemployed*

Former Central Saanich volunteer fire chief Don Facey, who was to become Sidney's first fulltime paid fire chief until council changed its mind last week, is currently unemployed.

The 45-year-old volunteer firefighter was an employee of the provincial government's motor vehicle testing station at McKenzie and Borden in Saanich when he gave his notice after being named Sidney's fire chief from a list of about 20 applicants for the position.

Last fall Sidney council authorized the hiring of a paid fire chief and advertised that the position would be available Jan. 1.

Sidney volunteer firemen balked at the hiring of Facey and claimed the proper hiring procedure was not used by council.

After joint meetings of council and the volunteer firemen Sidney's elected officials decided to rescind their resolution to hire a fulltime chief and offered Facey a newly-created position of fire inspector.

Facey said in an interview Friday that he will give his answer to council next week.

"I'll think it over during the weekend. But I have pretty well made up my mind now. However, I believe the council should be the first to know my decision," Facey said.

Thursday night Facey, who had been Central Saanich volunteer fire chief for the past eight years, officially turned the position over to his successor Bruce Elvedahl.

Facey's employment with the government's testing station terminated Dec. 15.

Asked what he plans to do if he turns down the Sidney offer, Facey said:

"I'll find something to do. I was in business for myself for years."

Sidney Mayor Stanley Dear said if Facey rejects the town's offer to become its fire inspector, another bid for applicants will have to be made.

Also on Thursday the Sidney volunteer firemen re-elected Hugh Loney as their unpaid chief for a two-year term.

Loney was elected by acclamation. He has been chief for nearly seven years.

## Oak Bay Slates New Year Fete

**Oak Bay's first official New Year's Day reception will be held Monday with Oak Bay residents as guests of honor. The event will take place from 3:30 to 5 p.m. in the senior citizens' centre in Monterey.**

# Policemen To Have Bargaining Rights In Central Saanich

Central Saanich policemen have been certified by the B.C. Labor Relations Board to have an association bargain for them with the Central Saanich municipality.

The board certified the Central Police Association as the bargaining agent for police officers in the municipality up to and including the rank of staff sergeant.

Also certified recently by the board was the Service Employees' International Union to bargain for the employees at Oak Bay Manor Ltd., 2251 Cadboro Bay Road.

Oak Bay Manor began its operation in difficulties with organized labor because it is managed by National Nursing Homes, the same firm which used to manage Sandringham Private Hospital where a strike has been going on for 27 months.

The board turned down a request for certification by non-teaching employees at Camosun College as a local of the Canadian Union of Public Employees.

The board ruled that "the unit applied for was not appropriate for collective bargaining" and that fewer than half of the employees applied for were members in good standing of CUPE.

An application by employees at Douglas Inn, 1450 Douglas, was also rejected because when a vote was taken, fewer than half the employees voted in favor of joining. The application had been for a local of the Beverage and Culinary Workers Union.

## Seen In Passing

**Bob Tulloch** cutting some photographs. (He is a photographer and lives at 4379 Shelbourne. Bob's hobbies include photography, rugby and surfing). . . **Martin Wynstanley** driving friends home . . . **Judy Hopkins** winning at whist . . . . **Mike Gibson** wishing the rain would vanish . . . **Randy Spencer** sweeping up pine needles . . . . **Linda Patterson** babysitting . . . **Kevin Gould** learning how to spell . . . **Andrew Wharton** riding through a puddle . . . . **Stan Sawyer** visiting friends . . . . **Carl Christiaens** wondering why they don't buy thermal underwear for the Cougars during those back-east games . . . . **Gorde La Roy** mixing some Christmas cheer.

*Bob*

# Dear 'Optimistic' About Sidney's Expanded Council

Sidney Mayor Stanley Dear said Friday he was "quite optimistic" about the work which will be accomplished next year by the town's expanded municipal council.

The council, after its inaugural meeting at 7:30 p.m. Jan. 8, will consist of the mayor and six aldermen. Formerly it was composed of the mayor and four aldermen.

"The two additional aldermen will make the workload a lot easier," Dear said.

"The expansion will give a better cross-section of opinion, and will also lighten the load when it comes to committee work."

Provincial Court Judge D. G. Ashby will officiate at the inaugural meeting.

Dear said one major item which will face council next year is the expansion of the town's storm drain system.

"We spent $100,000 on it this year and a similar expenditure will be made next year," Dear said.

He explained the program is to be spread over a period of 10 to 15 years and its aim is to develop a storm drain system which will take the surface runoff to a separate outfall. Currently much of the runoff is carried in the town's sanitary sewer lines, which has proved unsatisfactory.

In Central Saanich the inaugural meeting of council has been set for 8 p.m. Jan. 8, with County Court Judge M.L.T. Drake officiating at the swearing-in ceremony.

North Saanich municipal Clerk Ted Fairs will conduct the swearing-in ceremony at council's inaugural meeting set for 2:30 p.m. Jan. 8.

# *Girls Still Up in Air*

The Older Boys' Parliament of B.C. will continue a debate today on whether a separate older girls' parliament should be formed.

The parliament, which meets annually in the B.C. legislative chamber, is composed of about 60 boys between the ages of 16 and 21 chosen from church and youth groups across the province.

The speaker, Cyril Chalk of Kelowna, said Friday night the debate started about 10 p.m. and adjourned about an hour later before a decision had been reached.

"Right now it's too early to say which way it will go," he said.

Last year the parliament passed a resolution to allow girls to join but the move was later disallowed because of technicalities.

"One group sees the setting up of a separate parliament for girls as more discriminatory than the system we have now. Another group says it's a good way to begin and eventually the two could amalgamate," said Chalk.

An anti-monarchy resolution was ruled out of order by Chalk Friday evening.

"By trying to do away with the monarchy we were tampering with something almost sacred and by doing so we might destroy the soul of both the parliament and our whole parliamentary system," he said.

## One Motorist In Hospital

One motorist is in hospital with a broken leg following an accident on Pat Bay Highway at Beacon, Sidney, Friday night. Kevin Munson, 18, of 8595 East Saanich Road, North Saanich, the victim, was driver of a northbound car that was in collision with a car driven by David Hilton, 32, of 10395 Resthaven, Sidney.

# *Inquiry Pending In Peanut Death*

Completion of a coroner's inquiry into the death Thursday of a 1½-year-old Langford girl is not expected for some time, Colwood RCMP indicated Friday.

They said medical and other reports in the case of Heather Lynn Soderman, daughter of Judy Lynn Soderman, 21, of 649 Atkins, must be completed before Greater Victoria Coroner Edmond Jorre de St. Jorre can issue an inquiry verdict.

The girl is believed to have choked while eating peanuts shortly after noon Wednesday in the home of her grandparents, John and Dorothy Soderman of 790 Hockley. They were out and the girl was with her aunt, Bonnie Soderman, 18.

The girl died at 5 a.m. Thursday in Victoria General Hospital, despite special surgery.